ellow Cab

o is as Dependable as its DRIVER ...and no better

o service is depend- if its drivers are eous, safe and reli-

v Cab Drivers are at kind of men. They to be to stay on our ll.

are the kind of men ould employ to drive family.

w Cab Drivers merit confidence that Los les places in them. last man of them his part in this Or- ation of Responsi-

kirk 50-50 fifty-fifty

ood, Phone HOllywood 2000

The Times' School and College Bureau will help you secure complete information about any kind of Education Training. Carefully compiled data on file, from which sources suggestions may be obtained, which will be helpful to you. THIS SERVICE FREE. Address, write or call the TIMES' SCHOOL Bureau, First street and Broadway—telephone Main 8300—or leave your name and address with the TIMES' Branch Office Information Bureau in South Spring street and the desired school data will be mailed to you.

eparatory School For Boys. Pre-Military. High Grade Academic School, preparing thoroughly for any College. Half Day Office Positions for Advanced Students. Catalog. C. H. West, Supt., R. D. 2, Box 61-T, Pasadena. Tel. Fair Oaks 1865.

SINESS COLLEGE—612 So. Figueroa C.P.A. Free catalog. Bachelor Degree Credits. Half Day Office Positions for Advanced Students. Phone 8180; Main 4900.

Military.

BAN MILITARY ACADEMY Beach Camp at Santa Monica IDEAL FOR THE YOUNG BOY Miss KELLER, Secretary, 627 Wilcox Ave. HE. 1000

A Big School for Little Boys. The largest school of its class in America. Send for catalog. 1250 Cahuenga Ave. Whitney 1195. ROBERT A. GIBBS, Headmaster. Not best because largest, but largest because best.

COMING WEST POINT OF THE WEST O ARMY & NAVY ACADEMY Point and Annapolis. Unit of California's highest rating. Register session will begin Sept. 9th. ...ated south of Tehachapi. Register session will begin Sept. 9th. ...ated south of Tehachapi. Register session will begin Sept. 9th. ...ated south of Tehachapi

OUR HISTORY IN PICTURES 189

Distress Following the Revolution.

by J. CARROLL MANSFIELD

A complete set of these daily history strips makes a unique pictorial history of America. Hundreds are clipping them daily and pasting them in scrapbooks.

PUMPS SENT TO PALOMAR FIRE

New Apparatus Rushed for Battle With Flames

Situation Called Menacing in Cleveland Forest

Big Tujunga Fighters Gain Mastery Over Blaze

[EXCLUSIVE DISPATCH]

SAN DIEGO, Aug. 24.—Responding to requests from the Cleveland National Forest headquarters here, two of the huge new pressure pumps recently acquired by the forest service were being conveyed to San Diego today from northern forest areas for use in fighting the fire raging on Palomar Mountain. One of the pumps is coming from the Sequoia National Forest and the other from the Santa Barbara Forest.

The call for pumps was put in yesterday and it is expected they will be in the hands of fire fighters tonight. Word that mechanical aid was on its way brought cheer to the forest officials, who for nearly forty-eight hours have fought the most disastrous forest fire in this vicinity in years.

Breaking out afresh this morning after a force of several hundred men had labored many hours in an attempt to conquer it by back firing, the Palomar fire caused added alarm.

MAY CALL MORE MEN

"Conditions are extremely bad," Mrs. J. L. Osanne, wife of the forest ranger, in whose territory the blaze is raging, said this morning. "The entire southeast slope of the mountain seems to have been burned over and the fighters are having great difficulty because of the extremely low humidity. Dense clouds of smoke indicate that the flames are far from under control."

Other lookouts in the district and it is expected that Forest Supervisor Elliott will be forced to increase the number of men on duty. Property damage with the exception of the Sierra Power Company's lines, has not been great, it is reported. Many deer, rabbits and other wild animals of the forests have been burned to death. The area burned is estimated at 6000 acres.

FOREST CREWS GAIN ON BIG TUJUNGA BLAZE

Prospects of shortly bringing the Big Tujunga brush fire under control appeared to be better last night than at any time since the fire started last Tuesday, it was announced yesterday following a conference between United States Forest Supervisor Cecil and County Forester Turner, who are directing the fight against the fire.

With the firebreak practically completed from the Big Tujunga, near Wicklup Creek up to Strawberry Peak the fire has been hemmed in and a big force of men under Federal and county foresters began yesterday to move into the fire area to fight the blaze directly and bring it under control.

Despite the great gains made by the fire fighters, factors arose yesterday to cause some apprehension to those directing the fight. One was the fact that there are still two very "hot spots" in the fire area—one around Josephine Mountain and the other in Lucas Canyon. The second disturbing factor was a report from Col. H. B. Hersey, in charge of the local United States Weather Bureau who warned the forestry men that the weather maps yesterday indicated the approach of weather conditions that will for the next several days produce the worst forest fire hazard thus far this season.

The forecast shows increasingly high temperatures, with probable northerly winds, and unusually low humidity. The fire fighters have been fearing a wind from the north which would kick up the red-hot ashes of the smouldering fire and spread the blaze anew. During periods of low humidity brush fires burn fiercely and travel with incredible speed.

Additional food, equipment and clothing were sent in great truckloads up to the fire fighters yesterday.

Forestry officials announced their intention of investigating reports that the fire was started indirectly by a rattlesnake bite. According to the reports a number of a party of surveyors in the Big Tujunga near Hansen's ranch was bitten by a snake and in the excitement to give the injured man first aid and rush him to a doctor a lighted cigarette stub was left where leaves and grass were ignited.

J. H. MINASSIAN
Oriental Rug Expert
Now in charge of the largest stock of
ORIENTAL RUGS
in California
BLACKSTONE'S
Broadway at Ninth
Telephone TR. 2121

Yale and Harvard

For Health and Pleasure—the round trip to San Francisco—unsurpassed for travel comfort, music, dancing, varied entertainment, cuisine and service.

To SAN FRANCISCO

Every Tuesday, Thursday, Friday and Sunday—leaving Los Angeles Harbor at 4 p.m. Fare includes meals and berth.

To SAN DIEGO

Every Wednesday, Thursday, Saturday and Sunday—leaving Los Angeles Harbor at 3 p.m. Fare includes one meal.

WEEK END TRIPS TO SAN DIEGO
$9.00 will cover round trip steamship fare, also meals and overnight expense at hotel in San Diego. Leave Saturday afternoon, back Sunday afternoon.

For all particulars call
517 So. Spring Street, Telephone VA-2421

PASADENA 42 E. Colorado Street Wakefield 4771
LONG BEACH 119 W. Ocean Avenue Tel. 437-57
SAN PEDRO 105 W. 7th Street Tel. 1067
RIVERSIDE 654 Main Street Tel. 540
GLENDALE 119 E. Broadway Tel. 3430

Los Angeles Steamship Co.

CAT LICKER BANS BALDNESS

[BY A. P. NIGHT WIRE]

NEW YORK, Aug. 24.—Licks by the tongue of a cat have grown hair on the once bald pate of Rudolph Althans, 60-year-old retired druggist of East Elmhurst, he says. For years he applied hair preparations designed to promote hirsute activity, but none worked. A few months ago his cat, Mike, started licking the shiny head when Althans took his afternoon nap. Eventually he began to lick when Althans was awake. Now his head is covered with a growth a quarter of an inch long.

MONTECITO HOMES SAFE AS FLAMES DIE

[EXCLUSIVE DISPATCH]

SANTA BARBARA, Aug. 24.—With the forest fire which has been raging in Santa Barbara National Forest again under control, residents of Montecito, whose homes were menaced by the flames Sunday morning are living at ease.

The fire line in Buena Vista and Romero Canyons is being patroled by a force of forty men who have out a fire line to protect private property.

The only blaze now burning is in Cold Springs Canyon. The fire is inside of the old burn and there is no danger of its getting out of control, according to Forest Supervisor Jordan.

Fire fighters are being paid off and released at the local forestry office.

STATE FORESTER IN WARNING TO AIDES

[BY A. P. NIGHT WIRE]

SACRAMENTO, Aug. 24.—M. B. Pratt, State Forester, sent out fire warnings to all State district forest rangers today to notify his office at once in case of severe fires in order that additional men may be sent from Sacramento.

The warnings were based on a weather report stating that dangerous "fire weather" is due in the next few days.

SPAR OVER DEBT SIZE IN LONDON

(Continued from First Page)

they hope that France will pay the full amount of $100,000,000 which it is figured will be far below the original debt. Certain optimists, however, take the view that Great Britain can reduce the French annuity to as low as $60,000,000, which would leave only a comparatively small figure if France offered $65,000,000 as her top figure.

The principal matter for discussion is the valuation of the German annuities to France under the Dawes plan. France wants them valued at about 75 per cent, while the British suggest 50 per cent. There will probably be no definite compromise until France and America make terms.

EXPECTS CONGRESS WILL APPROVE FUNDING

[BY A. P. NIGHT WIRE]

COUNCIL BLUFFS (Iowa,) Aug. 24.—Congressman W. R. Green of this city, chairman of the House Ways and Means Committee, will introduce a bill in the House immediately after Congress convenes, providing for the approval of the Belgian debt agreement, and expects his bill to pass, he said today. He also expects the Senate to approve the agreement, although probably only after a delay. Congressman Green, who spent some time in Europe this year, believes the agreement the best possible under the circumstances, he said.

COOLIDGE MAY BACK AIR AID

(Continued from First Page)

Under Senator Bingham's bill, Congress would authorize a certain amount to be used in this work. It would provide lighted main air lanes and lights for municipalities which maintain airports.

OCEAN FLIGHT DATE SET UP

(Continued from First Page)

flight to San Francisco Sunday and were forced down at San Luis Obispo, arrived at Crissy Field at 11 o'clock this morning, after a night spent by the flyers in making repairs on the ships.

The base established at Sausalito for the PN-9 planes was abandoned today and the PN-9 No. 3 moved to Crissy Field.

WOMAN HURT AS CAR PLUNGES INTO DITCH

[EXCLUSIVE DISPATCH]

MIAMI (Ariz.) Aug. 24.—Mrs. Elliot M. Bailey of Globe is in the hospital here, in critical condition from injuries received when a car driven by her husband, went into a deep ditch near Lower Miami. Her head was thrust through the windshield and her face and throat were badly lacerated. The three other occupants of the car escaped with slight injury.

'PHANTOM BANDIT' CAUGHT

Dayton Manufacturer Confesses Turning Robber to Escape Financial Difficulties

[BY A. P. NIGHT WIRE]

DAYTON (O.) Aug. 24.—Fred Nicol, Dayton manufacturer, was arrested by detectives today and is said to have admitted to them that he is the blue-masked, blue-robed phantom bandit who, the 4th inst., held up and robbed employees of the North Dayton branch of the Dayton Savings Bank and Trust Company, escaping with $28,000, police announced today.

Nichols is president of a local manufacturing concern bearing his name. He told detectives that he had turned robber because of financial difficulties. He said he was compelled to raise money; that he conceived the idea of robbing the bank and purchased the blue material of which his robe and mask were made and the gray kid gloves which concealed his hands.

GIRL GIVES CLEW

The clew which led to Nichol's arrest was the presence of his adopted daughter, Miss Helen Sammet, an employee of the bank at the time of the hold-up. Methods employed by the robber were so weird that when the detectives started investigating the Nichol's slew they had no information on which to base their investigation.

While the "phantom bandit" was being sought by police in automobiles and by an officer of McCook Field in an airplane, Nichol told how he was driving aimlessly through the country surrounding Dayton.

His purpose, he said, was to throw his pursuers off his trail. Then, according to his confession, he proceeded back to Dayton in his automobile; drove to his home, greeted his wife and concealed the plunder.

Mrs. Nichol had no intimation that her husband was under surveillance until Inspector Yendes and the detectives searched the Nichol home today and found the hidden money. The loot was concealed in Nichol's bedroom.

LOCKED GRATING

He took only bills of high denominations.

A feature of the robbery was the robber's threat to drive the seven employees in the huge vault on the main floor of the institution, close the door after them and leave them to their fate.

The frightened employees of the bank, five men and two girls, including Miss Sammet, the adopted daughter of the manufacturer, pleaded with the robber for mercy. He then locked only the grating of the vault, walked into the directors' room, near the vault, counted the money and left.

Nichol's place of business is across the street from the bank.

Another feature of Nichol's arrest is the fact that while Miss Sammet furnished the key which made it possible to unravel the mystery, she did not know that her foster father was under suspicion.

She collapsed in the vault when the robber threatened to suffocate her with other employees. But she did not know that the man who held her prisoner and pointed two guns at her was her foster-father.

Neither was she aware as detectives questioned her today after the information which she imparted to them was any more valuable than were the stories of her associates.

PUBLIC DEBTS SHRINK FAST

(Continued from First Page)

about $229,000,000 surplus in the Treasury, making the total debt reduction approximately $700,000,000. That was a come-down from the average of the four-year period ending with 1925, however. The average debt reduction for each year of the four was about $850,000,000. In two years out of the four it exceeded $1,000,000,000.

As a result of the rapid nibbling away of the public debt, there has been a decided reduction in the amount of interest which the American people are required to raise by taxation. Interest on the public debt in 1921 ran to a total of nearly $1,000,000,000; for the current fiscal year it runs to only $830,000,000.

PUBLIC BENEFITS

Thus it works out that the faster the public debt is paid off, the lower becomes the annual amount imposed in taxes to meet the interest on the balance. There has been a drop in five years of $170,000,000 in interest charges alone. And if the present rate of debt retirement is maintained, as it will be unless the President is overridden, in another five years there will be a drop of more than $170,000,000. A decrease of that size, mathematicians figure, should be possible in three years, if only France alone would fund her debt on easy terms.

President Coolidge does not expect to reduce the public debt by $700,000,000 a year from now on, according to information given the correspondent. That large reduction was made possible, as pointed out, by using a surplus of $229,000,000 in the Treasury last year. The next tax cut will turn over to the taxpayers virtually every dollar of surplus anticipated so there will be available for debt reduction, in all likelihood, only the amount set aside by law for that purpose.

What President Coolidge does expect to accomplish, the correspondent is advised, is to increase gradually the amount set aside by Congress for debt reduction out of ordinary revenues. Here is what Congress has appropriated for that purpose each year since 1920:

1921	$422,000,000
1922	422,000,000
1923	400,000,000
1924	457,000,000
1925	471,000,000
1926	485,000,000

TREND UPWARD

The appropriation has been mounting since 1923. It fell that year when the Treasury was called on to meet unusual interest charges totaling $1,055,000,000, because of the maturity of war savings and other smaller securities. Ever since then, however, the trend has been upward.

For the coming fiscal year of 1927, Congress will be asked by the President, in all likelihood, to appropriate not less than $500,000,000 for retirement of the public debt. And now, if one will take the trouble to figure it out, becomes apparent the short time necessary, under this plan, to wipe out the entire national debt, except for the amount represented by sums owed America by European governments.

The net debt, as shown above, amounts today to about $8,500,000,000. If that were reduced at the rate of $500,000,000 a year, it would be wiped out in seventeen years. But as the Coolidge idea contemplates a gradual increase above $500,000,000 each year, it becomes apparent that less time than seventeen years would thus be required to make the United States free of all debt whatsoever, except a sum represented by the obligations of Europe.

Fifteen years is approximately the time required, under the Coolidge plan, part of which already has been written into law. Fifteen years for the establishment of a debt-free United States! That is one of the reasons back of the present insistence on our foreign debtors that they fund their obligations.

MEANS TAX CUTS

If those obligations can be funded so that they will pay into the United States Treasury every year enough for the Treasury to meet interest payments on the outstanding principal matching the foreign debt, the American taxpayer will have no interest whatever to pay. He is now paying interest at the rate of $830,000,000 a year.

Under that arrangement he would be lightened of an $830,000,000 annual burden by 1940. That would mean several more tax cuts between now and then.

Time and circumstance may change the figures, but in its outlines that is the idea impelling the President in his order to spare the sum—even to increase it—set aside annually for debt retirement. He foresees, much sooner than the general public anticipates, a debt-free America; and with it the dropping of a tax burden now totaling $830,000,000 a year.

Therefore, there is no talk in Washington today, save by opponents to the administration, of cutting the debt retirement fund. That is one item let severely alone by the government accountants who are bending every effort to reduce expenses in other ways.

Secretary of Interior Quits Calles Cabinet

[BY CABLE—EXCLUSIVE DISPATCH]

MEXICO CITY, Aug. 24.—Gilberto Valenzuela, Minister of the Interior in President Calles's Cabinet and considered one of his closest political supporters and advisers, resigned unexpectedly tonight. The break between Valenzuela and the President is said to be due to the former taking a position contrary to Calles's views in the controversy following the recent Governorship election in the State of Mexico. Four candidates claimed victory in the election, the result of which has not been settled.

CONTINUE STUDENTS' CASE IN EXTORTION

[BY A. P. NIGHT WIRE]

SAN FRANCISCO, Aug. 24.—The cases of Bliss Y. Baker and Russell C. Crawford, university students charged with attempting to extort $50,000 from Col. Daniel C. Jackling, wealthy mining man of this city, were continued until Friday to be set for trial when the two youths appeared before Superior Judge Roche today. Baker and Crawford have pleaded not guilty. Both youths made full confessions to the police following their capture.

EDITORS UNITE TO FLAY HUNT

(Continued from First Page)

gent and dictated by selfish motives. Hunt is a Democrat.

VOICES PROTEST

"We can find no language," comments the Phoenix Messenger (Democrat,) "to express our feelings through the columns of a great religious journal.

"Failure of the Colorado conference to find common ground on which to confer is a cause of deep disappointment and profound regret here in Arizona, where taxes have multiplied and industry has been waning. Those who were directly to blame, whether through action or inaction, for failure to extend a welcome to the distinguished men of California and Nevada, who, at their own expense, came here to confer, will receive censure as truth becomes apparent."

The Democratic Phoenix Five Points Star asserts "It is not right that the administration and a strong political minority should kick over the simmering pan of brew and spill the whole works just because they are able to do so.

"The continued opposition of the Huntski forces is not getting the State anywhere. Our Governor must be squelched, however trying and severe the ordeal may be. He has been posing as a champion of the people, but confidence in his sincerity seems to be losing ground . . . The virtue in the hem of his nightshirt has all gone out.

"He stands alone, a subject of ridicule and criticism that is growing by leaps and bounds."

"MATTERS MADE WORSE"

The Tucson Citizen (Republican,) finding itself in a position to say "We told you so," having predicted prior to the abortive conference that "Mr. Hunt will deliberately wreck the Colorado River conference," proceeds to remark:

"The meeting not only failed to help matters, but made them worse.

"Already the course of the Governor has alienated the Northern Colorado basin States; now he has alienated the southern basin States, and Arizona stands alone.

Succinctly stated, the California Rivers slogan for Mr. Hunt for future glory is, 'Let it run on and on, that I may do likewise.'"

Referring to State Senator Swing of California, a member of the legislative conference committee from the coast State, the Douglas Dispatch (Republican,) says: "The California Senator evidently does not know Hunt well, or he would have known before the meeting opened that every time Hunt delivers an address on any subject, political byways and subterfuges are the paramount issues. . . Hunt has done just what was expected of him. It is, perhaps enlightening to some to learn so quickly from legislators of other States that Hunt immediately injected politics into a conference of such vital importance to Arizona and to the nation at large."

The Jerome News (Republican) observes: "In any case, it is certain that the Arizona committee does not represent the Arizona Legislature; there isn't a single member of either the Senate or House upon it, probably a gesture from the Governor to indicate his opinion of the competence and ability of the gentlemen the people of the State chose to represent them."

CALLS IT ABJECT CRY

The Prescott Courier (Democrat,) declares: "The wail heretofore has been, 'California is trying to steal the resources of the Colorado River.' That bewildering plea of those whose brain lights are so vague and dim seems now to have been changed into the abject and shameful cry, 'Arizona is about to gain benefits from the Colorado and we must halt the effort before the State is helped along the road to greater prosperity.'" The Courier refers to the contention of the Governor that the Legislature alone could name no conferees, observing, "Anybody has the privilege of naming conferees to a meeting, the Wickenburg Hog Club or the Phoenix Bootleggers' Association could do it, but they might not gain recognition."

The Arizona Republican considers, "The visitors, anyhow, were aware that the situation could not have been made worse than the Governor had made it. . . . He was taunting California and Nevada with their helplessness. Arizona did not need the Colorado and was in a position, thank God and the laws, to prevent the other two States from making any use of it. . . . If Arizona did not know what it wanted in agreement, the conference was no place for it to ascertain what it wanted. . . . The Governor, we think the people of Arizona understand has never viewed the Colorado question as other than a political issue; never as an economic question. He has always gauged it by his estimate of the votes on one side or the other. He is familiar with no other aspect of it. Whatever slender hope there was, was destroyed by the Governor and his conduct will become, in the next campaign, more or less of an issue."

ARIZONA AREA HELD FOR LANDING FIELD

[BY A. P. NIGHT WIRE]

WASHINGTON, Aug. 24.—Forty acres in Yuma county, Arizona, were withdrawn from the public domain today for use as an emergency landing field for army airplanes.

EVERY MORNING IN THE YEAR Los Angeles Times
The Times Building, First and Broadway.
90c per month DELIVERED BY CARRIER
By Mail, in Postal Zones 1 to 4, including California, Arizona, Nevada, Utah, $12.00; Monthly, $1.05. In Zone 5, including Colorado, Idaho, Montana, New Mexico, Oregon, Washington, Yearly, $16.00; Monthly, $1.40. In Zone 6, and Canada and Mexico, Yearly, $18.00; Monthly, $1.55. Foreign.
Entered as second-class matter Dec. 4, 1891, at the Postoffice at Los Angeles, under the Act of March 3, 1879.
TUESDAY MORNING, AUGUST 28, 1928. VOL. XLVI.

SIMPLE BURIAL GIVEN LAWSON

(Continued from First Page)

president of the Chicago Association of Commerce.

Mayor William E. Dever and the members of the Chicago City Council officially headed a great outpouring of Chicago citizens.

There were delegations from the Union League Club, the Rotary Club, Publishers' Club, Chicago Theological Seminary, Chicago Board of Trade, American Newspaper Publishers' Association and a number of boys representing the Daily News, route carriers and street sellers.

STONE ATTENDS

Melville E. Stone, counsellor of the Associated Press, and with Mr. Lawson, cofounder of the organization and for twelve years his partner in proprietorship of the Daily News; Adolph S. Ochs, publisher of the New York Times; Frank B. Noyes, president of the Associated Press; George Rogers of the Cleveland Plain Dealer, and all of Mr. Lawson's contemporaries in Chicago journalism attended the funeral.

The group of relatives was headed by Iver Norman Lawson of San Diego, Cal., the publisher's brother, and included Mrs. Iver Lawson, Iver, Jr., their daughter, Mrs. Clark M. Cavanese of Chicago, and Misses Marion Karl Bradley and Mary Linda Bradley, daughters of William Harrison Bradley.

The journalist's body was laid to rest in Graceland Cemetery alongside that of Mrs. Lawson, who preceded him in death eleven years ago.

In tribute to the memory of the man who devoted much of his life to the creation and furtherance of the great co-operative endeavor at news exchange, the Associated Press, all wires of the organization were silenced for three minutes at the hour the funeral service for Mr. Lawson were begun.

A radio memorial service for Mr. Lawson will be broadcast tomorrow night from station WLS.

TRIBUTE PAID

Tribute to Mr. Lason was paid in the funeral sermon by Rev. Dr. Oroza Stearns Davis, president of the Chicago Theological Seminary.

"Victor F. Lawson was the lover and defender of truth," said Rev. Davis. "This probably the most illuminating single fact in all his career. I see a clear light on all that he dreamed and did. In his Bible there are heavy marks of approval set against all expressions of loyalty to truth, especially the single affirmation, 'but above all things truth beareth away the victory.'

"Out of this central love for truth and unswerving loyalty to it grew his devotion to his work, his comrades and his God. To hear Mr. Lawson speak in those sacred moments when he revealed his deepest self was to understand with what intensity of conviction he gave himself to the development of the Daily News and the other great enterprises that absorbed him so completely, and to which our present human prudence would affirm that he gave himself with the sacrifice which may have shortened his earthly years.

SIMPLE FAITH

"His was the simple religion of faith and loyalty to truth; of trust in Christ and service to men in His spirit; he was a Christian gentleman.

"The final accept of Victor Fremont Lawson's life is thrilling with the music of triumph mingled with the chastened notes of humanity's still, sad music. He knew the sorrows as well as the joys, the defeats as well as the victories, and he made them into a song in the house of his pilgrimage, because he believed in good, in truth, in honor. To live like this is to vindicate the highest worth of our common humanity and to claim one's birthright from God."

PIECES OF BODY FOUND IN MARSH

Young Woman Believed Victim of Murder

Description Checked With Oakland Nurse

Stained Hatchet Discovered in Near-by Shack

[BY A. P. NIGHT WIRE]

RICHMOND (Cal.) Aug. 24.—Convinced that severed portions of a human body found late yesterday and today in the marshes near this city are those of a young woman murder victim, police and sheriff's officers of three bay counties worked together today in an effort to discover other portions of the body, remains and to establish the identity of the supposed victim.

First evidence of what police now believe unquestionably was a brutal murder was discovered late yesterday by C. H. Thomas and his young son, Roger, who came upon a woman's severed ear while gathering tule stalks in the marsh. A short distance away other searchers found a section of human body, evidently part of one cheek. Not far away were picked up two more of a woman's black waterproof traveling bag, one of which bore the letter "B" in gold leaf.

In an effort to reconstruct the supposed crime, Dr. H. C. Weinrich, Berkeley criminologist, examined the three exhibits and declared they were portions of the body of a woman 11 to 14 years of age, about five feet four inches in height, weighing about 110 to 120 pounds, of Scandinavian descent, with blonde hair, blue eyes and stocky build.

A hatchet with what appeared to be blood stains on the blade and a single blond hair clinging to it was found in a deserted shack bordering the marsh. Mrs. Ina Bingham, who moved from the district two weeks ago, said she sold the house last Saturday to some artichoke [illegible] who moved to Oakland. Police have no suspicion attached to her, but could not account for the [illegible] apparently bloody, on the hatchet, the fact that it was found in the house under a stove when she left it, aside at a moment's notice.

The possibility that the unidentified murder victim may be Ina Bingham Loren, 18 years of age, a student nurse of Oakland, who has been missing since the 14th, was also being investigated. Mrs. Loren's description tallies closely with that given out by Dr. Weinrich's crime reconstruction [illegible].

GUARD CAMPS SCENE

[BY A. P. NIGHT WIRE]

SACRAMENTO, Aug. 24.—The recent California National Guard encampments were among the most successful ever held in the State, Adjt.-Gen. R. E. Steadt announced yesterday on his return from an inspection trip of several weeks.

Shields & Co.
"The Good Tailor"
414-416 West 6th St.
Established 1903

Haines Bros.
WITH THE
AMPICO
YOU will revel in the wealth of glorious music this superbly beautiful piano will bring you! . . . Possession of a Haines Bros. with the Ampico will give you command of the playing of the world's most concert and dance pianists. Let us change your little used or silent piano for this wonderful instrument which will enrich your home life beyond measure!
$1085 to $2075 and Upward
Easy Terms.
Wiley B. Allen Co.
416 South Broadway
8 Other Stores—50 Agencies

Desmond's 616 Broadway
Men's Row
Service Branch—Spring Street Arcade

The Liberty
$14 & $15

COMFORT THE FIRST DAY IN FRENCH, SHRINER & URNERS

THAT IS DUE TO HAND LASTING, THORO CONSTRUCTION AND EVERY ONE OF THE TWO HUNDRED PROCESSES THAT MAKE FRENCH, SHRINER & URNERS QUALITY SHOES. AND THE QUALITY THAT ASSURES COMFORT GIVES YOU SMART APPEARANCE AND LONG WEAR, TOO.

The Liberty Last, shown above, is a pointed toe model favored by New Yorkmen of taste. It is in tan or black calfskin or kidskin oxfords.

DESMOND'S MEN'S SHOE SHOP

Models Exclusively Desmond Design $8.50 to $10

PIECES OF BODY FOUND IN MARSH

Young Woman Believed to be Murder Victim

Description Checked With Oakland Nurse

Stained Hatchet Discovered in Near-by Shack

[BY A. P. NIGHT WIRE]

RICHMOND (Cal.) Aug. 24.—Convinced that severed portions of a human body found late yesterday and today in the marshes near this city are those of a young woman murder victim, police and sheriff's officers of three bay counties worked together today in an effort to discover other portions of the remains and to establish the identity of the supposed victim.

First evidence of what police now believe unquestionably was a brutal murder was discovered late yesterday by C. H. Thomas and his young son, Roger, who came upon a woman's severed ear while gathering tule stalks in the marsh. A police posse today found near the spot a section of human scalp with blond hair wrapped in an Oakland newspaper dated July 3. A short distance away other searchers found a section of human face, evidently part of one cheek. Not far away were picked up two pieces of a woman's black walrus-hide travelling bag, one of which bore the letter "P" in gold leaf.

In an effort to reconstruct the supposed crime, Dr. E. O. Heinrich, Berkeley criminologist, examined the three exhibits and declared they were portions of the body of a woman 21 to 25 years of age, about five feet four inches in height, weighing about 135 or 136 pounds, of Scandinavian descent, with blonde hair, blue eyes and stocky build.

A hatchet with what appeared to be blood stains on the blade and a single blond hair clinging to it was found in a deserted shack bordering the marsh. Mrs. Iva Graham, who moved from the shack two weeks ago, said she visited the house last Saturday to get some articles left there when she moved to Oakland. Police said no suspicion attached to her, that she could not account for the stains, apparently blood, on the hatchet or the fact that it was found in the house under a stove when she said she left it outside at a woodpile.

The possibility that the supposed murder victim may be Mrs. Beatrice Loren, 28 years of age, trained nurse of Oakland, who has been missing since the 19th inst., was being investigated. Mrs. Loren's description tallies closely with that given out by Dr. Heinrich in his crime reconstruction attempt.

GUARD CAMPS SUCCESSFUL

[BY A. P. NIGHT WIRE]

SACRAMENTO, Aug. 24.—The recent California National Guard encampments were among the most successful ever held in the State, Adjt.-Gen. R. E. Mittelstaedt announced yesterday on his return from an inspection trip of several weeks.

Shields & Orr
"The Good Tailors"
414-416 West 6th St.
Established 1903

Baines Bros
WITH THE
AMPICO
will revel in the wealth of great music this superbly beautiful piano will bring you! . . . Possession of a Baines Bros. with the Ampico will give command of the playing of the foremost concert and dance pianists. Exchange your little used or silent piano for this wonderful instrument which will enrich your home life beyond measure!
$1085 to $2075 and Upward
Easy Terms.
Bradley B Allen Co.
416 South Broadway
8 Other Stores—50 Agencies

...paper
READER
Interest
In Boston Chronicle features are of exceptional interest. The beautiful Rotogravure—the delightful combination with the Sunday Magazine—the Sporting Section and Society section on the week days—articles by noted authorities in the entertainment world—Book Page, and Women Page—Home Page.
San Francisco Chronicle

Good
Honest
Practical
Dentistry
Reasonably Priced
Painless Methods
Personal Service
Artificial Teeth $10
as low as
Crowns, Bridges, Inlays, Fillings
at prices within your reach.
Teeth Extracted Painlessly
Free Examination
Dr. CARR, Dentist
230-31 O. T. Johnson Building
Broadway at 4th.
Hours, 9 to 5:30. Phone TUcker 4902.

What is Metropolitan banking Service?

FOR many years the great metropolitan banking institutions of the North American Continent were maintained exclusively in the large eastern centers—New York, Chicago, Boston, Philadelphia, Montreal and Toronto.

Now, in the west, the Bank of Italy has reached metropolitan magnitude—with over half a million depositors, and resources worth over 370 millions of dollars—the largest financial institution west of Chicago.

Metropolitan service, as applied to banking, means the ability to serve *promptly and adequately in every capacity known to modern banking.*

It means large capital—large organization—sane conservatism—broad vision—initiative—enterprise—and *trained specialists* in every department.

Bank of Italy
Savings—Commercial—Trust
Capital and Surplus $23,500,000
Head Office—San Francisco
Southern California Headquarters
SEVENTH AND OLIVE
LOS ANGELES BRANCHES
Seventh and Broadway
Spring and Temple
2713 West Pico
HOLLYWOOD BRANCH
7203 Santa Monica Blvd.

EXPRESS GUARD SHOT ON TRAIN

Unconscious Messenger Is Found in Debris of Car

Evidence Shows Desperate Battle Lost by Hero

Robbery Thought Carried Out by Two Men

(Continued from First Page)

amination of the car, pouches and strong boxes.

CHECKS UP LOSS

Postal Inspector Webster boarded the car to check up the loss.

At Santa Ana Deputy Sheriff Ed McClellan with a posse in automobiles made a hurried search of the surrounding country for trace of the robbers.

Two reports concerning the getaway of the robbers were received at the Orange County Sheriff's office. One was to the effect that two men were seen to jump off the train as it approached the Santa Ana station and leap into a large automobile. A third man, who had been waiting for them, drove off with the pair at an excessive rate of speed.

The second report also concerned three men who were seen at San Onofre, which is between Oceanside and San Juan Capistrano. The actions of these three caused a stage driver to telephone the authorities. In each case the automobile was headed south toward the Mexican border.

Discovery of Campbell lying in a pool of his own blood came with startling suddenness when the train pulled into Santa Ana. He failed to open the door as is customary, to receive more mail. Investigation followed. Position of the bullet hole in his head revealed that the messenger had been shot down from above.

Campbell has been employed by the express company for the past thirty-eight years. He is 62 years of age and resides with his wife at 1441 Echo Park avenue. The aged messenger had been working at the office of the company and was relieving another messenger at the time of the hold-up. He has two children, Mrs. Patricia Anderson, Forty-eighth street, and W. B. Campbell.

James S. Metcalfe, superintendent of mails at San Diego, declared nine pouches of first-class mail were placed aboard the train at San Diego. A large quantity of mail intended for airplane mail service was aboard, Mr. Metcalfe declared, but none of the pouches was registered mail. There was no way of arriving last night at the amount lost.

Officials of the express company declared their shipments were not heavy, so far as available records disclosed. The strong box that had been rifled was believed to have contained about $1000 worth of valuables.

TELLS THEORY

That the robbery was committed just after the Santa Fe train pulled out of Oceanside and that the robbers made their getaway in Santa Ana is the theory on which State police at San Juan Capistrano are working, a member of that organization stated last night.

"It looks like a two-man job," the officer said. "One man, in all probability, held up the messenger through the skylight of the car, the two having swung onto the train when it rolled through Oceanside at about four miles an hour.

"While the first robber held the messenger covered, it is our theory that the second bandit lowered himself by a rope down the side of the car, kicked in the glass of the door and entered.

"The train passes through San Juan Capistrano at about twenty-five miles an hour, and it is doubtful if the getaway was made here. The next slow-down is at the Chestnut-street crossing coming into Santa Ana, a lonely section, ideal for an escape. The train at that point slows down to four miles an hour. It is possible that another accomplice might have been waiting there with an automobile."

It is also possible, officers believe, that the robbers simply dropped off train No. 75 in time to catch No. 76, bound for San Diego, when it slowed down at San Juan Capistrano, and that they may not have left this train until they were in or close to the southern city.

San Diego authorities and border officers were reported to be watching all approaches to the international line.

GIRL AWAITS WORD FROM LOST FLYER

Gathercoal's Fiancee at Relative's Home in Texas Hopes for His Return

[EXCLUSIVE DISPATCH]

SAN ANTONIO (Tex.) Aug. 24. Secluded in the home of her cousin, Mrs. E. B. Winship of this city, Miss Leon Abbott, fiancee of Norris Gathercoal, of whom no word has been heard since he left Chicago in an airplane more than three weeks ago, hopes against hope that each day will bring some message from him.

Miss Abbot knows that Gathercoal left Chicago in an airplane and that a search is being made for him and his companions along the Lake Michigan shore, but this is all. Newspapers that come to the Winship home are carefully read and clipped before they reach her, and the telephone and door bell are always answered by some one else in the house.

So agitated is the young woman over the possible fate of her aviator sweetheart that the family is careful to see that any news of him is broken to her gently.

Gathercoal met Miss Abbott last year while he was attending the army flying schools at Brooks and Kelly fields.

Slain Rancher Was Cousin of Mrs. Slaughter

[EXCLUSIVE DISPATCH]

DOUGLAS (Ariz.) Aug. 24.—Arthur J. Fisher, whose body was found lately near the Nogales ranch in Chihuahua, was a cousin of Mrs. John H. Slaughter, owner of the historic San Bernardino ranch, eighteen miles east of this city. Fisher was 53 years of age.

For most of his life he was employed on the Slaughter ranch and joined with its famous owner in fighting off Indian raids in the eighties. A letter to Mrs. Slaughter from George M. Elkins of the Nogales ranch tells that Fisher left the ranch on the 2nd inst., with three horses and a pack mule. His body was found on the 14th inst. One bullet had passed through his head and another wound was in his side, murder being evident. The horses were gone, but the mule was nearby, its pack intact.

HERO MESSENGER IN CRITICAL CONDITION

Elmer L. Campbell

Bandits Wreck Mail Car in Battle for Rich Loot

Car in Which Robbery Took Place

Above shows interior of the car as it appeared upon the Santa Fe train's arrival in Los Angeles. Below shows exterior with Police Sergeant E. F. Chandler at top and Officer J. R. Edwards. Rope shown in lower picture was used by bandits in entering car from roof.

CONVICT HAS NOVEL PLEA FOR LIBERTY

Presents Artistic Folder in Effort to Sell Self to Prison Board

[EXCLUSIVE DISPATCH]

SACRAMENTO, Aug. 24.—Through his art and his faith in the power of advertising, Theodore Duro, 23 years of age, has appealed to the State Board of Prison Directors for a parole from San Quentin Prison, where he is serving a term of five years for grand larceny committed in Los Angeles county.

The method chosen by Duro to make his appeal for freedom is one of the most novel ever brought to the attention of the prison board. The application, a sample of his handiwork, is in the form of an artistic folder, such as is sometimes used in commercial advertising. He frankly admits that his object is to sell himself to the board.

Duro, who is an ex-service man and director of the art class at the prison, confesses he made a big mistake in seeking a short cut to wealth, but he declares he has learned his lesson and is willing to walk the straight and narrow path for the balance of his life if given his freedom.

His faith in the power of advertising to win his freedom is expressed in a postscript in his own handwriting at the bottom of an inside page of the folder. The postcript reads:

"Having chosen the advertising business for my life work, I am taking the liberty of presenting my letter in this form. Advertising has to do with selling, and I am exerting every effort and every ounce of energy I possess in this particular manner to sell myself."

Theft of an automobile, prison records show, led to Duro's downfall.

Church Fund to be Obtained by Crop of Onions

[EXCLUSIVE DISPATCH]

RAYMONDVILLE (Tex.) Aug. 24.—The Methodists of Raymondville have decided upon a plan whereby they will be enabled to erect a $40,000 church in that city after the next onion crop has been grown and harvested.

The present building has become too small for the growing town and congregation, and as the people had no ready money with which to build the kind of building they want, it has been decided to plant a tract of land in onions and finance the crop out of the church funds, and then use the proceeds to build their church. R. A. Holder, a successful onion grower is in charge.

"Dress Well and Succeed"

Don't Forget!
Greater Movie Season BALL
Thursday Nite
August 27th
Ambassador Hotel
Billie Woolf
The Original Full Dress Man
SECOND FLOOR
Great Republic Life Bldg.
EIGHTH & SPRING

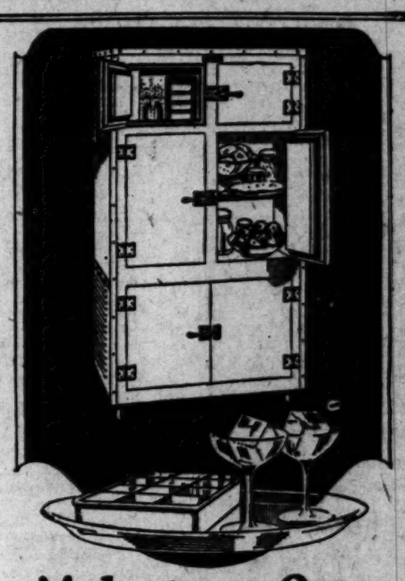

Make your Own ICE for Table Use

All moisture within a Serv-el is frozen as it comes in contact with the freezing unit. This dry, cold air checks all bacterial growth. Odors are not carried from one food to another where there is no moisture.

SERV-EL

operates entirely automatically.
The electricity used is so small that it is hardly noticed on your light bill.
No special wiring necessary.
No worry about ice delivery. No muss and dirt.
Small cubes of ice are always ready at an instant's notice for any need.

Ask us to explain our Budget Plan in paying for this refrigerator without interfering with your household expenses.

HEESEMAN-POLLARD CO.
Distributors
1630 W. 7th st. DRexel 2570

MAIL IN THIS COUPON
Kindly mail me literature on the Serv-el Electric Refrigerator. It is understood this does not obligate me in the least.
Name .....
Address .....
No. 1

Horton & Converse
PRESCRIPTION PHARMACISTS

Arcade No. 11, Biltmore Hotel · · · · · Fifth and Olive
422-24-26 Pacific Mutual Building · · Sixth and Grand
424-25-26 Bank of Italy Building · · Seventh and Olive
332-34 C.C. Chapman Building · · Eighth and Broadway
224-23-32 Marsh-Strong Building · · · Ninth and Spring
Moore-White Clinic · · · · · · · 511 So. Bonnie Brae
Westlake Professional Building · · Wilshire and Westlake
422 Hollywood Security Building 6381 Hollywood Blvd.

What The Doctor Ordered:

These time-worn legends "PRESCRIPTIONS ACCURATELY COMPOUNDED" or "PURE DRUGS AND CHEMICALS" now mean little either to physician or laymen. They have been preempted and displayed by many stores just as other signs are used featuring candy, cigars or fountain lunches.

We do not display such signs because we believe them superfluous in a modern pharmacy. A drug may be pure and yet be of variable standard. A prescription may be "what the doctor ordered," yet, if discrimination is not exercised in the selection of materials used, the result may be far from satisfactory.

Each Horton & Converse prescription embodies not only the LETTER but also the SPIRIT of "what the doctor ordered." This is insured by adherence to unvarying standards in selection of materials, supported by seasoned knowledge and experience in their preparation.

For ALL Pharmacies
Phone VANDIKE 2211
The Nearest One Will Serve You

Furniture Slip Cover Co.
SLIP COVERS THIS WEEK ONLY $7.98 & Up Each Chair

Completely made up to order with Cretonne, Denim, Belgian Damask, etc. Never has this been offered before in the history of Los Angeles. It's almost impossible to believe, yet it's a fact. Others charge for labor alone from five to ten dollars a chair. We are furnishing material and labor complete for seven dollars and ninety-eight cents each chair. Twelve dollars and up, each davenport complete. Two dollars each cushion made separate. Ladies, don't wait! Call at once GRanite 0889 and our cutter will call with samples at your home to take measurements and give you at the same time a free estimate. But don't delay. As soon as cutter arrives, make your final decision at once, as he can come only once, owing to shortage of expert cutters.

We Do Strictly Cash Business

Half of the amount to be paid when material is being cut on your furniture. Is your furniture completely worn out? Then you need a slip cover badly, as reupholstering is very expensive. Is your furniture brand new? Then you also should have a slip cover to protect from dust, sun and wear.

1526 North Western Ave. $7.98 AND UP GRanite 0889.

"Everything for Buyers—Buyers for Everything" TIMES WANT ADS

Auction Today
10 A. M.
Lease Expires
Must Vacate!
Complete Furnishings
of the
ETHELTON APTS.
2323 W. 11th
84 rooms of very fine furnishings—all in excellent condition. Everything clean and sanitary.
TAKE ADVANTAGE OF THIS OPPORTUNITY—ATTEND SALE!
C. H. O'Connor & Son
Auctioneers
TR. 1061 WA. 8174

AUCTION
—TODAY—
980 Gramercy Drive
Household Goods
Thos. B. Clark, Auctioneer

FURNITURE AUCTION
TODAY, AUGUST 25TH
Continuing All Day—2418 SO. MAIN
All kinds of furniture, rugs and stoves, purchased in an item different parts of the city. Every piece must be turned into cash to the highest bidder regardless of price.
SOUTHWEST AUCTION HOUSE
W. H. YOUNG, Auctioneer. Main 8997 3289

TO-DAY 10:30 a.m. Auction TO-NITE 7:30 p.m.
Magnificent Furnishings
Today, Tuesday, August 25th
10:30 a.m. and 7:30 p.m.
509 So. St. Andrews Place
There is an exceedingly wonderful collection of Oriental carpets and rugs in both large and small sizes, which were selected for their unusual beauty and quality; their exquisite designs and soft colorings will give a pleasing and lasting satisfaction. They will be offered for sale during the day and at the evening sale.
THE LIVING ROOM has a very elegant 3-piece suite in period design; upholstered in Mohair; with reversible cushions of brocatelle; this suite has that rare individuality that will appeal to the most fastidious; unusually handsome carved davenport table; charming end tables which combine both beauty and utility; luxurious Coxwell chair; lovely lamps; console talking machine; wrought iron torcheres, etc.
THE DINING ROOM has a gorgeous Chippendale suite of ten pieces in Walnut; exquisitely carved and finished; there are dignity and rich beauty in every line; and its design is extremely appealing; it consists of oblong table, buffet, china cabinet, serving table and 6 beautiful chairs; dinnerware, flatware, etc.
THE LOUNGING ROOM has occasional chairs and table, smoking stand, Spanish desk, etc.
THE SUN PARLORS have Reed furniture, one set in blue and gold upholstered, and another set in Gray.
THE BREAKFAST ROOM has a very beautiful reed set consisting of extension table with mahogany top, and 4 chairs attractively upholstered.
THE BEDROOM FURNITURE consists of a very beautiful seven-piece Walnut suite richly inlaid; it is a suite that will appeal to those who desire the conservative but handsome type of furniture that they can enjoy for years; it consists of full size bow end bed, large vanity, dresser, chiffonette, bench and chair; also box spring and silk floss mattress; boudoir lamp, silk bedcovers, etc.
A very charming 7-piece bedroom suite in gray artistically decorated in blue with floral designs; the dainty lines of this suite make it one of instant appeal; it consists of bow end bed, vanity and bench, dresser, chest of drawers, night stand and chair; also box spring and silk floss mattress.
An exceedingly handsome twin bedroom suite of eight pieces in burl Walnut beautifully decorated in Hogarth blue and floral designs; lovers of beautiful furniture will find in this suite all that they could wish for on account of elegance and simplicity of its lines;
An exquisite twin bedroom suite of dark Walnut in Spanish design; this is a very rich suite and will appeal to those who desire the luxurious in bedroom furniture; it consists of twin beds, vanity dressing table, dresser, chiffonette, bench and chair; also box springs and silk floss mattresses.
MISCELLANEOUS ARTICLES include curtains, gas range, refrigerator, and numerous other accessories for the home.
LUNCHEON WILL BE SERVED TO MY PATRONS AND GUESTS.
Furnishings purchased outright or sold on commission; furnishings for sale moved from all parts of the city.
See Me For Auction Sales.
Lewis S. Hart

Important Private Collection
Today and Wednesday Aug. 25th-26th, 1 P.M. Evenings, 8 P.M.
AUCTION!
Private Collection of Mrs. A. L. Tanner
Art Connoisseur Well Known in Virginia and Los Angeles.
Other Important Additions.
Antique Furniture--Rare Paintings--Bric-a-Brac
Oriental Rugs
3000 West 7th, S. W. Corner Westmoreland
COLLECTION CONSISTS OF, IN PART:
16th Century Spanish Credenza; Spanish Settee (17th century;) Colonial Highboy; Pembroke Gateleg Table; Italian Secretary; Chest of Drawers; Antique Chairs and Rockers; Seventeenth Century Spanish Shrine; 16th and 17th Century Brocades and Velvets; Sevres Vase; Bronze, Brass, Lacquers; Sheffield Silver, Pewter.
ORIENTAL RUG COLLECTION!
An unusual collection of Antique Cabistans, Cashmeres, Shiraz, Bokhara, Senna, Royal Kerman, Imperial Kashan (11x14,) Royal Saruks, and Unusual Runners. All sizes represented.
AMERICAN AND EUROPEAN PAINTINGS!
Of Unusual Importance.
The Famous Headwaters of the San Joaquin valued at $15,000—by Wm. Keith—pronounced his masterpiece by experts. Size 30x40. Sonoma County Landscape by Thad Welch—N. Hagerup—A. Thomasse—Z. Gruner—J. Francis Murphy—Emil Carlsen and others.
A. H. WEIL -- Auctioneer -- 304 Bartlett Bldg. VA. 5517

ENVOY TO HAITI DIES IN CANADA

Arthur Bailly-Blanchard Found Dead in Hotel

Presence in Montreal Not Known to Consulate

Coroner Attributes Death to Natural Causes

[BY A. P. NIGHT WIRE]

MONTREAL, Aug. 24.—Arthur Bailly-Blanchard, United States Minister to Haiti since 1914, was found dead in his bedroom at the Mt. Royal Hotel early today.

Mr. Bailly-Blanchard arrived in Montreal August 19, but his presence here had been unknown to the American Consulate. He registered as from Rochester, N. Y., although his home was in New Orleans, La. His baggage bore Washington (D. C.) labels.

The Coroner's inquest this morning resulted in a verdict of death from natural causes.

Mr. Bailly-Blanchard was born at New Orleans, October 1, 1855, and had been connected with the Diplomatic Service of the United States since 1885, when he became private secretary to the Minister to France. During his forty years of service he held several posts of responsibility, having been charge d'affaires at both Paris and Tokio previous to his appointment as Minister to Haiti in May, 1914. In 1912, when he was secretary of the American Embassy at Paris, where he had previously been charge d'affaires, Mr. Bailly-Blanchard was transferred to the embassy at Tokio, and this transfer was said to have been the real reason for the resignation at that time of Robert Bacon, then Ambassador to France. Shortly after his arrival at Tokio, Mr. Bailly-Blanchard became charge d'affaires and represented the United States at the Japanese capital during the difficult period of the exchanges regarding the California antialien legislation.

SWORDFISH CUT OFF AIR TUBE

Diver Looses Life While Examining Wreck of Cruiser

[BY CABLE—EXCLUSIVE DISPATCH]

PARIS, Aug. 24.—A swordfish is believed to have sliced the air tube as Jacques Sailliour, a diver, was examining the wreck of the cruiser Devastation, off Lorient.

Those on the surface of the sea received an emergency signal to pull him up but when the diver reached the level he was found dead with the air tube cut open with a jagged slash.

ARTISTS TO EXHIBIT AT STATE FAIR

Carmel-by-the-Sea Colony to Be Represented Along With Other Centers

[EXCLUSIVE DISPATCH]

SACRAMENTO, Aug. 24.—The art colony of Carmel-By-The-Sea and that of Pasadena will be represented in the Art Gallery at the State Fair at Sacramento September 5 to 13, together with leading artists in many parts of the State.

Reviving interest in the State Fair's collection of art treasures is indicated by the large number of entries by and inquires from many of the State's most prominent artists.

Carmel-By-The-Sea will be represented by William P. Silva, J. M. Culberson and William Ritschel, while Guy Rose, Louis H. Sharp, Benjamin A. Brown and Mr. and Mrs. E. Wachtel will represent Pasadena.

William F. Jackson, new curator of the Crocker Art Gallery of Sacramento, whose work has a wide reputation, is among the prominent artists of the State to exhibit again this year.

Others include Louis E. Rea, G. Piramani, Herman Struck, G. Lillotham, Rowena Meeks Abdy, Ralph Stackpole and William Barr, San Francisco; Henri DeKruif, E. Roscoe Shrader, Loren Barton and Anni Balbough, Los Angeles; Sante C. Parke and Lillie M. Nicholson, Pacific Grove; A. W. Best, Berkeley; Miki Hayakawa, Alameda; John H. Rich, Hollywood; Marie B. Kendall, Long Beach; Alfred R. Mitchell, San Diego.

Rich New York Man Guarded Against Plots

[BY A. P. NIGHT WIRE]

NEW YORK, Aug. 24.—As the result of what he regards as attempts by women to lure him into a trap and other plots, Max Phillips, wealthy collar manufacturer and polo player, is being closely guarded on his 700-acre estate near Eatontown, N. J.

Eight armed detectives are on guard. Phillips carries a pistol. Watchdogs give warning if a stranger approaches.

Meanwhile three women, presumably detectives, and a male detective, are out on bail after being arrested on Phillips's complaint. The purpose of the plots, he says, is to weaken his control of the Phillips-Jones Company. The hounding has persisted for months at the instigation of a New York banker, he says.

The women were arrested on his estate Friday night after detectives in his employ had listened to his conversation with them by means of a telephonic device. He says the women tried to lure him aboard a yacht and take a trip to New England with the intention of having him arrested for violation of the Mann Act.

INSPECTION PLANNED

[EXCLUSIVE DISPATCH]

SAN ANTONIO (Tex.) Aug. 24. Maj.-Gen. William H. Hart, quartermaster-general of the United States Army, will make final inspection this week of Fort Sam Houston and Camp Travis in regard to the plans for the construction of permanent buildings at the army post provided for in an appropriation bill pending in Congress, it was announced. If Congress approves the appropriation, it will mean the disbursement of several million dollars in permanent construction at the post.

Casualties in French Wreck Undetermined

[BY CABLE AND ASSOCIATED PRESS]

PARIS, Aug. 24.—The extent of the casualties resulting from collision of the Paris Evien and Paris Cette expresses near Sens, shortly before midnight, still was undetermined today, estimates of the number killed varying from three to ten.

At the Lyons station in Paris the number of injured was estimated at thirty-four. The names of twenty-nine injured published by the Paris newspapers include no Americans.

It was the fourteenth railway accident within a month in France, the previous one taking a toll of thirty-four lives and injuring nearly 300 persons.

Tulare County Tract Reserved for Recreation

[BY A. P. NIGHT WIRE]

WASHINGTON, Aug. 24.—A small tract of land in California, on a fork of the Tulare River in Tulare county, was withdrawn from the public domain today for outdoor recreational purposes.

A highway traverses the area from the San Joaquin Valley to the Sierra Nevada Mountain. The tract is suitable for fishing, day outing and camping.

The action was taken in line with the plan of the national conference on outdoor recreation.

Own your own office. Guaranty Building, Hollywood, sells on terms like rent. GRanite 9311.—[Advertisement.

READING STUDY FOUND POPULAR

Library Association Gives Varied Courses

Lists of Books Compiled by Authorities

Practical Nonvocational Subjects Treated

BY FREDERIC J. HASKIN

[EXCLUSIVE DISPATCH]

WASHINGTON, Aug. 24.—It is written in the Bible that of the making of many books there is no end and that much study is a weariness of the flesh. Since that was written, millions of books have been published, and although recognized authorities say that only about one book in 5000 is worth more than the paper it is printed on within a short time after its publication, men and women were never so keen to read as they are at present.

Millions of people who are past the school age or who can not avail themselves of the opportunities offered by schools, colleges and universities are seeking self- ducation and culture through reading. Organizations such as the Y.M.C.A., Y.W.C.A., and K.C. enroll hundreds of thousands each year for instruction. Almost 100,000 were registered last year in university and college extension courses.

MANY STUDENTS

More than 300,000 members of chautauqua, literary and scientific reading circles have received diplomas for completing four-year reading courses. Thirty thousand students are in classes conducted by the American Institute of Banking and 20,000 have enrolled for the reading courses of the United States Bureau of Education. One college enrolled 1700 alumni for serious reading courses in one year. One correspondence school has had more than 3,000,000 students in thirty-two years. Thirty-five so-called labor colleges have been organized in this country in the last seven years, and one single trade union enrolled 104,400 women in New York City in a twenty-two weeks' course in English.

But there are more millions interested in self-education who are not enrolled in any course and who are doing their reading after a hit or miss fashion that is wasteful and inefficient, and it is to reach and assist this great mass of people that the American Library Association is issuing a new series of reading courses to be known as the "Reading with a Purpose" series.

The first twelve of these courses include only nonvocational subjects: Biology, English literature, ten pivotal figures of history, some readings in American books, economics, general survey, appreciation of music, sociology and social problems, the physical sciences, conflicting ideas in American government, psychology and philosophy.

Each is prepared by a specialist, with the aim in view of wide popular appeal without sacrifice of scholarship, it is announced. The courses are not mere annotated lists. Each forms a booklet of forty to forty-eight pages and consists of two parts. The first introduces the subject and suggests to the reader the interest, pleasure or profit to be derived from its study, while the second part recommends a few books likely to be found in the average library, which are listed in the order in which they should be read and described in such a manner as to aid the reader in understanding and enjoying them.

USEFUL TO LIBARIES

Libraries can use these courses, it is pointed out, for circulation, for reference, for the guidance of readers and students, for limited distribution to scientific societies, study groups, and to individuals, to promote the use of better books, to attract new readers, to inform librarians as to the best books on given subjects, as guides in the preparation of club programs, as a foundation for book selection courses in training classes and library schools, and as supplementary reading courses for high school and college students.

"They serve as guides to those who want to gain practical ends through study of specific subjects," says the association's announcement. "They broaden one's mental horizon by directing attention to readable books that are authoritative. They are in themselves excellent little introductions to important subjects."

The courses thus far issued are biology, by Vernon Kellogg; English Literature, by W. N. C. Carlton, and ten pivotal figures of history, by Ambrose W. Vernon.

The Broadway Department Store Closes All Day Saturdays During August

Madelon Frocks
Obtainable Exclusively at The Broadway

The Mode for Autumn as Exemplified in
Madelon Apparel

Madelon Frocks $39.50

Advertised in September 1st "Vogue"
The celebrated Madelon modes are to be found in Los Angeles exclusively at The Broadway Department Store. The forty stores in the United States which comprise the "Madelon group"—possessing the buying power of forty firms instead of one—are in a position to offer to the public the well known Madelon frocks, coats, millinery and hosiery at prices greatly below the usual for apparel of such superior quality, because of this combined purchasing power.

Madelon Coats $69.50

Madelon Frocks
"What's new for Fall?" is the query heard over the afternoon teacups these days. With summer on the wane—the thoughts of Madame and Mademoiselle turn toward the pleasant subject of frocks for Fall.
Fabrics, Colors, Styles
She chooses wisely who selects a Madelon frock! Whether one desires a smart tailored style of fine wool or silk in a rich, dark shade—a distinctive afternoon model of supple satin crepe touched with creamy lace—a black lace and chiffon frock over flesh colored satin—or an exquisite velvet broche for evening wear, one is sure of achieving distinction if the dress is a Madelon model. Madelon frocks for women, $39.50.
—The Broadway—Third Floor

Madelon Frocks for Misses
Charmingly youthful styles in Madelon dresses for misses and small women are interpreted in terms of heavy crepe satin, Crepe de Futur, charmeen, mirroleen, georgette and frost crepe. Colors are cuckoo, navy, cracklehead and turtle, besides black.
Madelon Junior
—frocks may be had in delightful, girlish modes in flat crepe, coverteen and charmeen. Favored shades are brown, henna, navy, pencil blue, bois de rose—also black. Sizes 14, 16, 18 and 20 years. Madelon frocks for misses and small women, $39.50. For juniors, $25.00.
—The Broadway—Third Floor

Madelon Hosiery
—is the choice of the discriminating woman. She may choose this favored brand at The Broadway in Autumn's most fashionable shades. Madelon hosiery in a very sheer as well as a heavier service weight, pair $1.85.
—The Broadway—Aisle 8.

Madelon Coats
One wears a Madelon coat proudly for any occasion, knowing that it is correct in every detail. These coats are fashioned of soft luxurious fabrics—combined with the high quality furs demanded by the fastidious woman.
Materials, Trimmings
Rich shades of green, dove brown, bokara, taupe, cherokee, filbert and purple, besides black, are favored. The fabrics include veloria, maretta, carmina, gloveskin and imported materials. Straight line and flared models share interest.
Collars and Cuffs
—of wolf, fox, beaver, squirrel, ringtail opossum and raccoon are important features. Fur bands, also, appear on some models. Madelon coats, sizes 14 to 44, $69.50.
—The Broadway—Third Floor

Madelon Coats For Misses and Juniors
Every fashion feature desired by the fastidious miss and young girl of junior age is unerringly expressed in these lovely coats.
Materials include
—gloveskin, maretta, carmina, park cloth, mastodon, duveh, veloria and novelty fabrics. Both straight-line and flared modes are favored. The flared styles combine fashionable fullness with slenderness of line in most interesting ways.
Colors, Fur Trimmings
—Snuff, sedge, bison, dove brown, queenbird, tokara, maryella, java, cracklehead, as well as black, are emphasized. Such furs as cape fox, squirrel, pieced mink, raccoon, wolf, beaver and ringtail opossum form luxurious collars, cuffs and borders. Sizes 14, 16 and 18 years. Madelon coats for misses and juniors, $69.50.
—The Broadway—Third Floor

The Broadway Department Store
BROADWAY··FOURTH AND HILL ARTHUR LETTS, JR., PRESIDENT

FIRST AID CONTEST TO FEATURES FRESNO FAIR

THIRTY TEAMS OF FIREMEN AND POLICE EXPECTED TO ENTER

[EXCLUSIVE DISPATCH]

FRESNO, Aug. 24.—A first aid contest between nearly thirty teams representing fire and police departments, mining and oil companies throughout California will be a feature of the Fresno District Fair this fall. The contest will be conducted under auspices of the Society of Safety Engineers, according to Fire Chief Thomas Baird of Fresno, who is supervising arrangements.

Attracting between 400 and 500 persons, the State-wide meet will be Friday and Saturday of Fair Week, and the winner will be determined before the automobile races at the fair grounds October 3.

Fire department teams of Fresno, Los Angeles, Pasadena, and San Francisco are expected to participate, Baird said. Oil and mining interests will have strong representations.

NARROW-GAUGE LINES PLANNED FOR CHACO

SMALL RAILWAYS TO CONNECT COLONIZING AREA WITH MAIN ROADS

[BY CABLE—EXCLUSIVE DISPATCH]

BUENOS AIRES, Aug. 24.—The government has determined to do everything possible to stimulate colonization in the Chaco district, where government lands suitable for cultivation are at such distances from one another that their development is difficult. In order to overcome the transportation difficulties, the government plans to build light, narrow gauge railways as feeders, to be constructed along economical lines similar to the successful experiment of the Southern Railroad in the Pampa zone.

Four hundred and eighty kilometers of railroads will cross the government lands of the Chaco, to the great improvement of conditions in the cotton belt. The cost of construction will be low, as most of the material is already in the storehouses of the State railroads, and the railroad ties can be made on the spot from Quebracho hardwood.

YELLOWSTONE PARK MUSEUM IS POPULAR

ONE-THIRD OF TOURISTS STOP TO VIEW EXHIBITS KEPT THEREIN

[EXCLUSIVE DISPATCH]

YELLOWSTONE PARK (Wyo.) Aug. 24.—Now nearing the close of its third and most successful year, the Museum Information Office of Yellowstone National Park is ever growing in popularity with the touring public of the country. One out of every three persons visiting Yellowstone Park visits the museum, according to figures recently tabulated, the records showing that 900 tourists were guests during a single day.

At the museum the tourist is favored with a close-up view of preserved animal life of the park as well as the many different kinds of flowers which bloom in great ocean country.

The information furnished the tourist on road conditions, park boundaries and many other latest information on the attractions of the many beauty spots to and from the park.

Popularity of the museum has grown to such an extent that more spacious quarters will be provided soon, and plans are now under way whereby a larger building will be soon constructed for the purpose.

CROP PROSPECTS GOOD

LOCKHART (Tex.) Aug. 24. George Brock, one of the original cowboys and a charter member of the old Panhandle Association, is now busily engaged over his cotton crop which he has contracted a debt of $150 to make the cultivation of 150 acres. He says that in ordinary years he will be able to the acre. This year he has entered the entire crop of 150 acres in settlement of his debt to the merchant stating that the seeds will pay for the work and the sacks.

NEWS OF SOUTHERN COUNTIES

...CONCILIATION ...AY HALT CASE

...pancy Defendant Sits ...e Court With Husband

...r Mom and His Mother ...ignored by Couple

...a Ana Trial in Knifing ...isode Continued

[EXCLUSIVE DISPATCH]

...NTA ANA, Aug. 24.—An ap... reconciliation between ...ef and his wife, Roxie, to... ...pointed to possible difficulties ...e fact of the prosecution of ...e fat on a charge of contribut... ...to the delinquency of their lit... ...daughter, 5 years of age. ...ef, Self is accused jointly with ...Byars and Byar's mother, ...Ora Byars, both of whom ...ere charged by Self, it ...appeared, when he wielded a ...ife fatally Byars with Mrs. ...Self. The fatal blow, it was said. The four fig... ...of the recent East Pine-street ...ay affair appeared in Justice ...J. Morrison's court today for ...rescheduled preliminary hearing ...Self, Byars and Mrs. Byars. ...Self, as he was brought in, Self ...with his wife. Their former ...understanding apparently had ...been erased, and they sat side by ...side in affectionate attitude, ...talking in a low tone. When Byars ...and his mother were brought in, ...they ignored them. Bandaged ...and limping painfully, Byars and ...his mother slowly took their seats ...on the other couple. Close ...guard of the courtroom gave ...them opportunity of choosing ...seats, had they so desired. ...Byars, who was nearest, turned ...and spoke to them. Byars wore ...overalls with his overalls. ...Self and his mother both showed ...the effects of their recent sojourn in ...the county jail. As he entered the ...room Byars gave Mrs. Self a ...glance and then looked away. ...Self seemed not to have seen ei... ...ther of his guests, to whose ...presence her husband objected so ...strongly. During the situation, prose... ...cutor Clarkson admitted the prose... ...cution's only witness, Self, ...had "left them in the lurch." It ...was unlikely that Self would ...care to testify against his wife. ...Attorney John Clarkson, repre... ...senting Byars and his mother, ...asked the court for delay in the ...cases, and Justice Morrison ...set hearing to the 31st ...inst. Mr. Clarkson stated that ...he had just been retained on the ...case and desired more time in ...which to subpoenae witnesses and ...prepare a defense. All of the quar... ...relers today are held in the ...county jail in default of bail. Self ...was charged with assault with a ...deadly weapon by Mrs. Byars.

...ate Theater ...on Schedule ...t Lankershim

[LOCAL CORRESPONDENCE]

...LANKERSHIM, Aug. 24.—Plans ...for a $250,000 theater for ...Lankershim, One of the largest deals ...recently consummated here took place ...when the Weddington Investment ...Company leased the southwest cor... ...ner of Lankershim Boulevard and ...Weddington avenue, the site of Guy ...Weddington's home, to the Holly... ...wood Theaters, Inc., of which Mike ...Lessy is president and Sol Lesser, ...vice president, and which is associated ...with the West Coast Theaters, Inc. ...The lease term is for ...twenty years and involves an ...aggregate of $810,000 in rentals ...during the period. It is expected ...that on or about December 1, con... ...struction will start on a $250,000 ...theater building, to front ...on Lankershim Boulevard ...and on Weddington ave... ...nue. The theater, which will be of ...Spanish type and beauty, will have ...a seating capacity of 1800 persons. ...There will be standard-size stage ca... ...pacity for handling any kind of ...stage show or exhibit.

...ID FOR PARTY

...Official Pays $300 ...for Having Liquor

...Staff Correspondent ...ENA, Aug. 24.—C. R. ...is superintendent ...Petroleum Company, ...as the result of an as... ...which lasted un... ...hours of the morning ...enhanced appearance be... ...H. S. Farrell in Justice ...Allenbrand today. He ...today to a charge of Ille... ...of liquor and was ...the $300 fine which he ...

...Gray, said by deputy ...sheriffs to the pair to ...Butler in an auto... ...at Glasson avenue ...Beach Boulevard at 3:30 ...morning, was fined ...a similar charge. The ...suspended. The ...and Gray were returning ...Long Country Club ...

...GIRL AT VENCIE ...PAROLE CHARGES

...Staff Correspondent ...Aug. 24.—Arrested in ...night on charges of ...parole, Helen Peter... ...Los Angeles was this morn... ...by Mrs. Madelyne ...policewoman. She ...at police head... ...arraignment of the room...

...Los Angeles, who was ...the same time is also ...the City Jail on a ...Parker's bail was ...which he was unable ...

...Chancellor, W. 7th and ...residential hotel, one ...Commander.—[Adver...

PAGEANT TO HONOR SERRA

Elaborate Celebration is to Mark Unveiling of Statue to Father of Missions

[LOCAL CORRESPONDENCE]

SAN FERNANDO, Aug. 24.—The birthday of Fra Junipero Serra will be celebrated with great ceremony at the San Fernando Mission on November 1, it is announced by the mission authorities, city officials, Native Sons and the history and landmark organizations of San Fernando Valley.

The ceremony will consist of an elaborate pageant, and the unveiling of a statue of Fra Serra, which is now in Memory Garden, fronting the mission. The statue is mounted on its pedestal and is awaiting the unveiling ceremonies. The celebration will take the place of several others that have been suggested for Admission Day, and for the birthday of the founding of the mission on September 8, a century and a quarter ago.

It will be 128 years on September 8, since Fra Junipero Serra's successor, Fermin de Lausen, as father president of the California missions came into Los Encinos Valley from Santa Barbara and in company with Father Dumetz founded the San Fernando Mission, which was the seventeenth of the missions of Alta California.

At this date very few persons know that the original San Fernando Mission was not the one as recognized today.

Before San Fernando Valley was known by such a name, it was called the Spanish equivalent to "The Valley of the Oaks." When the padres arrived in this vicinity, the first thing that attracted them was the Los Angeles River as a base for water. They traced the river to about where Encino Acres now is, near Ventura Boulevard, and there built the first mission. rare histories and landmark experts point out, later moving to the site in the more northern part of the valley after the padres experienced troubles over water rights with the citizens of Los Angeles pueblo. Other histories hold that another first site of the mission was on a site now covered by the San Fernando water reservoir.

Elderly Covina Visitor Found Dead in Cistern

[LOCAL CORRESPONDENCE]

COVINA, Aug. 24.—The body of George B. Desellen, 76 years of age, was found at midnight Sunday in a cistern at the Lucile Ray ranch on Ben Lomond avenue. Mr. Desellen was partially paralyzed and when he was missed at 3 p.m. it was feared that he had wandered away and suffered another paralytic stroke.

His coat and cane were found near the trapdoor of the cistern at midnight when Miss Ray and her employees were returning to the house after a vain search. It is supposed that while examining the cistern the aged man slipped and fell in. After an investigation the County Coroner declared the case one of accidental drowning.

Until three months ago, Mr. Desellen had made his home at 737 North Michigan avenue, Pasadena, with his daughter, Mrs. J. G. Griffith. Mr. Desellen was the father of Chase Desellen of Los Angeles. The body will be sent by Custer & Christiansen of this place to the little Church of the Flowers where funeral services will be conducted at 1 p.m. tomorrow.

Sue to Enforce Sales Contract on Play Houses

[EXCLUSIVE DISPATCH]

OXNARD, Aug. 24.—Action was this afternoon filed in Superior Court at Ventura by J. Roy Williams and Horace Benjamin against Charles B. Cochran of Ventura in connection with the sale of the American and Apollo theaters at Ventura, which sale was never consummated, Williams and Benjamin demand that the transaction be consummated.

Williams owns two theaters in Oxnard and Benjamin is vice-president and cashier of the First National and American Savings Bank at Anaheim. They entered into an agreement with Cochran in January, it is reported, for the purchase of the Ventura theaters. Cochran is said to have signed the contract of sale and the two buyers to have put $16,000 in escrow until the deal was finally completed. They were to have taken possession February 1. Two days before they were to take over the theaters, it is claimed, Cochran refused to consummate the transaction.

Williams and Benjamin demand the theaters or damages.

BOYS WHO FLED JAIL REMAIN UNCAPTURED

By a "Times" Staff Correspondent

PASADENA, Aug. 24.—Three boys who escaped from the Pasadent City Jail early Sunday morning were still at large today, despite intensive search on the part of local officers and the fact that descriptions of the missing prisoners have been telegraphed to all police departments throughout the State. The youths, Albert Lewis, 15 years of age; Raymond Lambert, 16, and Orison Teasdale, 17, were being held for their parents in Salt Lake City, following their arrest on charge of attempting to rob a gum-vending machine. They made their escape by means of a hole which they clubbed in the wall with a window weight.

RECAPTURED CONVICT ADMITS HIS IDENTITY

[BY A. P. NIGHT WIRE]

VENTURA, Aug. 24.—Benjamin Davis, alias Dave Williams, a convict, who escaped the 12th inst. from a prison road gang, is in custody here. The prisoner was arrested last Friday on a theft charge, and the Sheriff's office recognized him as the fugitive convict. He admitted his identity today just as his photographs and finger prints were received from Sacramento. Davis was sent to Folsom penitentiary in connection with the slaying of George Baker of Ventura in May, 1916.

DESERT DEATH TRIAL TODAY

Joseph Watts Will Face Jury for Slaying Friend Near Silver Lake on Motor Trip

[EXCLUSIVE DISPATCH]

SAN BERNARDINO, Aug. 24.—In what will be one of the most thrilling murder trials in the county's history, Joseph H. Watts will face a jury tomorrow on a charge of slaying Wilfred Hey, his companion on a cross-country motor trip, on the desert near Silver Lake last November.

The evidence in the case will bare a detective story more sensational than fiction. It begins with the finding, December 28, 1924, of a body stripped of all marks of identification near Silver Lake, 120 miles north of San Bernardino in the desert wastes. The victim's skull had been crushed with a rock.

In the watch pocket was found a crumpled piece of paper bearing instructions how to transfer an account from the People's State Bank of Detroit, but no names. With this clew, Sheriff Walter A. Shay identified the slain man as Wilfred Hey, a young Englishman, who left Detroit on October 26, for California with Joseph H. Watts.

The plot then switches to Los Angeles where records revealed that a Wilfred Hey was introduced to bank officials by Robert Watts of that city. An account of $1450 was transferred from the Detroit bank and checked out to Hey on his signature.

Robert Watts later confessed that he had introduced his own brother, Joseph Watts, as Hey, his brother explaining that he had become involved in matrimonial difficulties and adopted the name of Wilfred Hey.

Joseph Watts was arrested in San Francisco in February.

Witnesses will be called showing that Hey and Watts quarreled in Ogden, Utah, over finances and that Hey and Watts were alone in the car at a desert service station within five miles of Silver Lake where the slain man's body was found.

Watts had not intimated what defense he will present.

RADIO SHOP ROBBED

Beach Crowd Watches Trio Smash Window and Take Goods

By a "Times" Staff Correspondent

SANTA MONICA, Aug. 24.—While Sunday crowds were departing for their respective homes along Santa Monica Boulevard, burglars crashed in the front door of a radio shop owned by Ray E. Shafer and escaped with several radio sets of expensive make.

According to police, witnesses stated that three men in a light touring car suddenly stopped in front of the store, two of the men jumped from the car, while the third kept the motor running. They stated the men worked so quickly they did not realize that a robbery was being effected.

After the radio sets had been removed the three men proceeded east on Santa Monica Boulevard toward Los Angeles, police report. Los Angeles authorities were immediately notified of the robbery.

JOINS BERKELEY STAFF

By a "Times" Staff Correspondent

PASADENA, Aug. 24.—Dr. R. M. Bell, city veterinarian, tendered his resignation to City Manager R. V. Orbison today, to be presented to the Board of City Directors at its regular meeting tomorrow. Dr. Bell will join the staff of the University of California at Berkeley to conduct a series of experiments with animals.

BANDITS SEIZE HOTEL LIQUOR

Hi-jackers at Bakersfield Get $5000 Stock

Band Posing as Dry Agents Hold Up Manager

Prewar Stuff Held Under Federal Permit

[EXCLUSIVE DISPATCH]

BAKERSFIELD, Aug. 24.—Forty cases of choice prewar liquor valued at approximately $5000 and held by Jack Wooley, proprietor of Hotel Lebec, under a government permit, were stolen from the hotel early Saturday morning by a daring band of hijackers posing as Federal sleuths, according to Sheriff Gus Walser who has been investigating the case.

The hi-jackers are said to have followed a carefully conceived plan, arriving at the hotel during the absence of both Mr. Wooley and Tom O'Brien, proprietors, who were in San Francisco. According to James Bryant, manager in charge, he and his wife were aroused from bed at 3 o'clock in the morning by four heavily armed men who declared they were Federal officers. They demanded access to the room in which the liquor was stored and threatened Mr. Bryant if he did not obey immediately.

According to officials the band was working on information supplied by one well versed with conditions at the hotel.

Jail Sentence for Man Taken in Liquor Raid

[LOCAL CORRESPONDENCE]

GLENDALE, Aug. 24.—As the result of a police raid last night at 1201 South Maryland avenue Joe Berry is in the Glendale Jail sentenced to serve six months in the County Jail for possession of intoxicating liquor and will face a hearing scheduled at Jolliee Judge Lowe's court next Monday on a felony charge of selling liquor.

Berry was this morning sentenced to serve six months in the County Jail after he had pleaded guilty on the possession charge and had stated that he was unable to pay the imposed $500 fine. The Glendale police hold as evidence thirteen pints of liquor which were seized in the raid on Berry's residence last night at 6 o'clock. Berry is also alleged to have sold one pint of liquor and this evidence will be used against him in Monday's trial.

Leading the raid were Chief of Police John D. Frazer, Detective Lieutenant Plans J. Royle and Detective Sergeant Charles P. Blake.

Taft Man Held Under High Bail in Shooting Case

[EXCLUSIVE DISPATCH]

BAKERSFIELD, Aug. 24.—S. P. Rees, former Taft officer held in the County Jail here in connection with the shooting of Dan Sill and Frank Calcido at Taft recently, must secure a total property bail of $40,000 before he can regain his freedom pending his trial on two assault charges filed against him, according to the Sheriff's office. Rees's bail was set at $20,000 cash on each of the two counts. Property assurance must double this amount.

The two young men who were shot by Rees during an altercation are reported to be convalescing in the Taft Hospital. It is expected both men will recover from the wounds suffered unless unforeseen infection develops.

No date has yet been set for the preliminary hearing of the accused officer, who is awaiting trial on a third assault charge sworn to by F. D. Lowe before the recent shooting took place.

Firemen Are Suspended in Alarm Failure

[EXCLUSIVE DISPATCH]

FRESNO, Aug. 24. — Charged with failure to respond to five telephone calls for one alarm of fire early Sunday, A. C. Carter and M. W. Hansen, fire alarm operators, were under suspension by Fire Marshal W. L. Williams today pending investigation.

While neighbors were endeavoring to arouse the fire alarm operators by telephone fire was gaining headway in the home of C. W. Fairbanks, and before the department was brought into action damage of $3500 resulted, it was reported.

The Fairbanks family had left on a vacation trip a few minutes before the discovery of the fire. Williams says he is investigating the telephone company's report that its wires were in order, that the operators may have been intoxicated or asleep and police reports in connection with appeals of those sending the alarm.

LIKES LOS ANGELES

Young Juvenile Court Ward Wants to Go Back 'Home'

PORTERVILLE, Aug. 24.—Juan Verdugo, 12 years of age, ward of the Juvenile Court of Los Angeles, prefers living in the the "City of the Angels" to any other residence. The Mexican lad was picked up in Porterville Saturday evening by Night Officer Magahey.

He declares he has been in this vicinity about two months and at one time was a resident of the Juvenile Department of Tulare county, in Visalia.

He did not like it there. He does not like it here. He shows his distaste by being very disagreeable, so much so that everyone, according to report, declares they cannot "get along" with him. In Los Angeles it is different and even if he is a ward of the Juvenile Court, he wants to go back.

Word has been sent to the juvenile department of the Southern city and it is believed Juan's desire to go home will be gratified.

LOSES LIFE ON RAILS

Body Found Across Tracks at Bakersfield

[EXCLUSIVE DISPATCH]

BAKERSFIELD, Aug. 24.—The body of an unidentified Mexican which had been severed by the wheels of a train, was found lying on the Southern Pacific Railroad tracks at Twenty-fourth street and Union avenue about 5:30 o'clock last evening. It is believed the man slipped as he was attempting to board a passing train and fell beneath the wheels.

The body was found lying across the tracks, according to Coroner N. C. House, who conducted an immediate investigation. The man had been dead about an hour before he was found. Several trains passed during that time and it is not known which train killed the man.

RIVERSIDE TO CELEBRATE

Seventy-fifth Birthday Will be Observed at Fair; Grounds to Flame With Colors of Old Spain

[LOCAL CORRESPONDENCE]

RIVERSIDE, Aug. 24.—In celebration of Riverside's seventy-fifth birthday which will be observed at the thirteenth annual Southern California Fair held from September 30 to October 6 the city and fair grounds will be made gay with flags, bunting and flowers in the bright shades which were popular with the Spanish dons.

Eight miles of bunting will arrive today at San Pedro from Japan to be used in making the fair grounds a replica of an old hacienda on a fete day. The large amount of material in the desired shades could not be purchased in the United States and it was necessary to have it made to order in Japan.

PAGEANT PREPARED

It took dozens of workers several weeks to complete the weaving and dyeing of the 42,240 feet of material in turquoise, orchid, orange and goldenrod yellow shades. A contrast in coloring will be achieved by the Chinese red poles around which the bunting will be festooned.

Flower beds with blossoms in the same shades have been planted and are beginning to show promise of an alluring color display during the fair week. Stucco walls will be erected around the grounds to further create the effect of the haciendas.

In addition to the fair, at which every sort of product known to California will be on display, there will be held a pageant telling the history of Southern California. This show will be given in nine episodes each night. It will be under the direction of Emil De Recat, who put on the Monroe Centennial pageant at Exposition Park in Los Angeles.

STARS TO TAKE PART

A thousand players will take part, some of whom will be motion-picture stars. Elaborate costumes are being prepared at the workshops under the orders of De Recat, who has made an extensive research into the styles of dress which prevailed in the days of the dons.

The pageant will open with scenes showing the arrival of Juan Bautista De Anza, the intrepid explorer, who led the first white men into the valley of the Santa Ana River.

Monrovia Names Quiggle as New Chief of Police

By a "Times" Staff Correspondent

MONROVIA, Aug. 24.—Coming as a complete surprise, James L. Quiggle, veteran police officer and Constable of Monrovia township, was named Chief of Police today at a special meeting of the City Trustees. He assumed his new duties at 11:45 this morning.

At the same time the Council accepted the resignation of Chief E. A. Bovee, who is leaving the police department to take charge of a new city tax-assessment and collection department, and appointed him to his new position. Heretofore the head of the police department has also been ex-officio tax collector.

The new Chief is one of the best known police officers in the Monrovia-Durate district, having been Constable here since 1906. For one year, 1916-16, he was Chief of the Monrovia department, being succeeded by Bovee, whom he is now succeeding.

The appointment was wholly unexpected, as it was understood that Quiggle had repeatedly refused to accept the position.

INJUNCTION LOOMS

San Diego Water Deal Faces Tie-up By Irrigation District

[EXCLUSIVE DISPATCH]

SAN DIEGO, Aug. 24.—Unless the San Dieguito Irrigation District is given opportunity to take over the Lake Hodges water system, after the Sutherland damsite has been developed by San Diego, the entire deal for these properties in all probability will be halted by means of an injunction.

This stand of the irrigation district was intimated this morning to members of the City Council by former Supreme Court Judge W. A. Sloane, attorney for the irrigation district. The Council took no notice, however, of the intimated litigation.

GLENDALE TO SELECT REAL ESTATE ORATOR

[LOCAL CORRESPONDENCE]

GLENDALE, Aug. 24.—According to an announcement made yesterday by the home-town contest committee of the Glendale realty board, the Glendale delegate to the contest, which is to be held at Fresno in October of this year will be chosen in a subcontest which will be held at the Harvard High School, Friday night, September 25. The winner of this contest will be sent to Fresno and will vie with other realty speakers from all over the State. Peter Hanson, Glendale realty man and winner last year, took second place in state competition held at the Pasadena convention in 1924.

FUNERAL TODAY FOR AGED GLENDORA MAN

[EXCLUSIVE DISPATCH]

GLENDORA, Aug. 24.—Funeral services for John Smeltzer, a Southern California resident for thirty-four years, will be conducted tomorrow at 2 P. M. at the Glendora Brethren Church. Mr. Smeltzer, who was about 80 years of age, died Sunday following a paralytic stroke at his home on Vista Bonita. He came from Iowa in 1891 and lived in the Charter Oak district till six years ago when he moved to Glendora. He leaves his widow, Mrs. Maria Smeltzer, a son, Joseph Smeltzer of Long Beach, and two daughters, Mrs. Laura Kellums of Los Angeles and Mrs. Emma Potter of South Pasadena.

ANGELENO INJURED IN CYCLE ACCIDENT

[LOCAL CORRESPONDENCE]

GLENDALE, Aug. 24.—When the front forks of his motorcycle broke this morning Theran Smiddy, 18 years of age, of 5953 Bennett street, Los Angeles, was thrown fifteen feet through the air to the pavement. Smiddy, who is now in the Glendale Research Hospital suffering from severe cuts and bruises, was proceeding down North Louise street when the rear end of the vehicle suddenly turned up and threw the youth to the street. The front wheel continued its journey down the street. Smiddy was taken to the hospital in a police car by Detective-Sergeant F. C. Williams.

FIREMEN CALLED TO SAVE BLAZING TREE

[LOCAL CORRESPONDENCE]

GLENDALE, Aug. 24.—Glendale Fire Engine Company No. 4 responded to a peculiar call today at San Fernando Road and Glendale avenue, where a big palm tree in the parking had been set ablaze by a careless motorist who is thought to have thrown a lighted cigarette stub into a pile of moss at the foot of the palm. Five gallons of chemicals were required to save the big tree from destruction.

Reduced excursion fares East via San Francisco or direct, through Salt Lake City and Utah-Colorado Rockies, over Denver & Rio Grande Western Scenic Line, Royal Gorge by daylight, 507 South Spring, Los Angeles. 116 West Ocean avenue, Long Beach.—[Advertisement.]

Millikan Delays Scientific Hunt for Gamma Ray

By a "Times" Staff Correspondent

PASADENA, Aug. 24.—Scientific investigation into the nature of radiation and the gamma ray to be conducted at Mount Whitney by a group of scientists headed by Robert A. Millikan, chairman of the executive council of the California Institute of Technology and director of the Norman Bridge laboratory, will be delayed a few days because of a faulty adjustment in one of the delicate instruments to be taken on the expedition.

The party was scheduled to leave Pasadena yesterday, but the departure has been postponed until later in the week. The experiments at Mount Whitney and Lake Muir will be a continuation of those started three years ago by Dr. Millikan, and are the object of intense interest on the part of physicists both in America and abroad.

TO FIGHT FARE RISE

Pasadena Hearing Tomorrow on Bus Charge Increase

By a "Times" Staff Correspondent

PASADENA, Aug. 24.—This city's fight against the proposed increase in street-car and bus fares from 6 to 8 cents will be brought to a head Wednesday morning when, in the City Hall, the city's attorneys and those of the Pacific Electric Railway Company appear for a hearing before the State Railroad Commission. The hearing is expected to require several days.

The transportation company has filed application for the increase, together with figures purporting to show that the company has lost $163,427.52 on its car and bus lines here between February 1, 1924, and January 31, 1925. Frank Carr will be chief counsel for the Pacific Electric, while Pasadena will be represented by City Attorney James H. Howard, and the firm of Osborne & Jessup, engaged to make a survey of the entire situation.

TRUCK DRIVER NEAR DEATH IN PLUNGE

[EXCLUSIVE DISPATCH]

FRESNO, Aug. 24. — Charles Bletcher, Fresno truck driver, miraculously escaped death today when his heavy truck plunged over a 300-foot grade in Watts Valley and pinned him beneath it in the trees and shrubbery of the canyon. After clinging desperately to the truck body as it hurtled through the dense undergrowth, Bletcher was being gradually crushed beneath the heavy vehicle when C. C. Mason, who was following him with another truck, went to the rescue and liberated him before the brush supporting the truck's weight gave way. Bletcher was brought to the Fresno Emergency Hospital for first-aid treatment for superficial injuries. He said a broken steering gear caused the truck's plunge.

ELOPERS MARRIED IN VISALIA, NOT EUREKA

[EXCLUSIVE DISPATCH]

VISALIA, Aug. 24.—Reported anxiety of parents of Gerald Christensen and Jeanette Tufts, both of Fresno, concerning their failure to come home following their reported run-away marriage in Eureka, has been occasion for surprise here as it has been discovered they were married in Visalia on Wednesday. Rev. Earl L. Karstaedt officiated at the ceremony, the young man giving his age, as 21, and the girl as 19, and their home as Dinuba.

SANTA ANA RIVER AREA ORGANIZING

Co-ordinate Action Sought in Water Conservation Movement

[EXCLUSIVE DISPATCH]

RIVERSIDE, Aug. 24.—Following the appropriation by the Supervisors of Riverside, San Bernardino and Orange counties of $25,000 to match a State appropriation of an equal amount for a comprehensive survey of the Santa Ana River and its tributaries, prominent leaders in the water conservation movement have started a campaign looking to cooperation by citizens and organizations in the three counties.

"There must be a united effort on the part of all communities in this watershed," said Francis Cuttle, chairman of the Tri-Counties Reforestation Committee and a leader in the conservation campaign.

"If the counties cannot take the initiative or finance the project, the only other course left would be the formation of a conservation district of all land receiving its water supply from the Santa Ana River and its tributaries in the three counties.

"As the crops from the lands irrigated by the water from the Santa Ana River watershed are valued at $40,000,000 annually and 235,000 persons receive their domestic water supply from the same source, any reasonable amount for the protection of our water sources and their possible increased supply, would not be a heavy burden in proportion to the benefits to be derived."

A party of conservationists recently traversed the territory from Santa Ana Canyon to Riverside as the initial step toward gathering data for the campaign. They were met at Riverside by Mr. Cuttle, who conducted them over the territory in and about Riverside, explaining salient features of the watershed that controls the water supply of Orange, Riverside and San Bernardino counties.

SCOUT CAMP CLOSES

Four Weeks Spent at Grounds Near Wheeler Springs

By a "Times" Staff Correspondent

HUNTINGTON PARK, Aug. 24. Following four one-week periods, the Boy Scouts of San Antonio district brought their summer camp, near Wheeler's Springs north of Ventura, to a close yesterday afternoon, and the fifty-two lads who spent the last week's period at the camp reached home late last night. During the period, 230 Boy Scouts from all sections of this district, spent one or more weeks in camp.

The camp grounds, which are the property of the Ventura County Boy Scouts Council, were offered the local council for four weeks, following the summer camping periods of the Boy Scouts of Ventura county.

Various numbers of boys of the local district were taken to the camp for each week.

FORMER ATHLETE PAYS VISIT TO REDLANDS

By a "Times" Staff Correspondent

REDLANDS, Aug. 24.—Arthur Cocking, in 1914-15, one of the star athletes of the University of Redlands, is here for a visit with old friends, having come from his home in Vancouver, B. C. Cocking is now with the Canadian government finance department with headquarters in Vancouver. Cocking left the university here soon after the World War started and was the first to go into the service from Redlands. He went to Vancouver, joined the Canadian flying force and has an enviable record. He was wounded just once, a leg wound, but was in a hospital for some time with shell shock.

VENICE BOASTS OF HIGH HEALTH RATE

By a "Times" Staff Correspondent

VENICE, Aug. 24.—Although reports are current of a few cases of infantile paralysis in Southern California cities this city is free from any cases, according to reports of Health Officer Sands. This is in line with the rating affixed to Venice as one of the healthiest places in which to live on the Pacific Coast. Dr. Sands is urging all parents whose children show the least sign of sickness to immediately report the case to a physician, so that preventative measures may be taken.

WEEKLY PAPER SOLD

By a "Times" Staff Correspondent

HUNTINGTON PARK, Aug. 24. The Weekly News, which was established more than three years ago in this city, has been sold to J. B. Hiatt, who is the owner and publisher of the Sun, which recently became a daily paper. The city had two weeklies and one semiweekly until three weeks ago, when the Signal became a daily. The next day the Sun also became a daily. The News was purchased from Dr. J. H. Turner, president and largest stockholder.

ANGELENO ARRESTED

By a "Times" Staff Correspondent

HUNTINGTON BEACH, Aug. 24. I. M. Holton of Los Angeles, was arrested during the week-end by Constable Bergy and is held here for investigation following an alleged fistic episode in which he participated at a dance hall on the highway north of here last Friday night. Holton is to be charged with disturbing the peace and his case will be heard before Judge H. A. Stewart this week.

ATTENDS BANK MEETING

[EXCLUSIVE DISPATCH]

PORTERVILLE, Aug. 24.—Joe Ridgeway, assistant manager of the Porterville branch of the Pacific Southwest Trust and Savings Bank, represented that institution at a meeting of managers of the San Joaquin valley branches in Visalia today. Oscar Thompson, of Los Angeles, vice-president of the institution, was the chief speaker.

PASADENA ROW GROWS QUIETER

Threatened Recall Paper Not Yet Filed

Voters' League Awaiting Return of Leaders

Fight for Days Centered Against Board Chief

By a "Times" Staff Correspondent

PASADENA, Aug. 24.—The political hubbub in this city showed marked signs of quieting down today, when members of the Voters' Municipal League failed to file their threatened petition to force a recall election of Chairman Franklin B. Cole of the Board of City Directors.

Reports of the recall have been abroad for nearly two weeks and its proponents declare that more than enough names have been procured to force the election but today, the day unofficially set for its filing, failed to bring forth the promised action, or even an indication of action in the near future.

"We are not going to file the petition today," said J. W. Sargent, president of the league. "It may be filed some time this week, and then again it may not. We have enough signatures all right but we don't know just when we will file them. There isn't any hurry about it that I can see. We are not going to take an action until two members of the league's executive committee return from their vacations. We don't want to take any action when they are not present."

The league's president refused to divulge the names of the men whose absence he termed responsible for the delay. A representative of the faction seeking to oust Cole is said to have recently unsuccessfully attempted to use the threatened recall as a club to influence the chairman's vote in electing a successor to John H. Simpson, resigned City Director.

Fire Fighters Jailed on New Blaze Charge

By a "Times" Staff Correspondent

PASADENA, Aug. 24.—Charged with the responsibility of setting a new forest fire which broke out on Mount Wilson, near the toll road late last night, two Mexicans, Jesus Castro, 19 years of age, and Manuel Paldes, 23, both of Los Angeles, were arraigned today in Justice Elliot Gibbs's court, and are now in jail pending their trial.

A group of fire fighters were immediately dispatched from Mount Wilson when news of the new blaze was received, and succeeded in extinguishing the flames within a few hours.

The accused youths were seen smoking at the spot where the fire broke out a few minutes later, according to Horace Kennedy, law enforcement officer of the County Forester's office, who came to Pasadena to investigate the new fire. The accused pair, who are declared to have been the only persons in that part of the forest at the time, admit that they were smoking, but deny setting the fire.

Castro and Paldes were among the force which had been engaged in fighting the Big Tujunga fire, and were returning from the fire line at the time of their arrest. The specific charge brought against them is that of maliciously discarding burning matches and tobacco in a forest reserve.

Venice Election on Annexation to City Seen Likely

By a "Times" Staff Correspondent

VENICE, Aug. 24.—When City Trustees meet tomorrow night it is expected that an ordinance will be ordered which will call a special election to decided whether or not this city shall become annexed with Los Angeles. Petitions have been checked and sufficient names found to call the election. City Clerk Hanna is expected to certify that sufficient signers affixed their signatures.

With this disposed of, the board will in all likelihood instruct the City Attorney to prepare an ordinance fixing the date of the election which in all probability will be the latter part of September of the first week in October.

Although the beach cities, Santa Monica and Venice, voted to remain separate municipalities two years ago, numerous persons including civic executives are reported to favor the move. It is believed that in event this city votes to remain Independent of Los Angeles that a subsequent election will be held for bay cities consolidation.

STATE CONTROLLER WILL BE SPEAKER

[EXCLUSIVE DISPATCH]

SAN BERNARDINO, Aug. 24.—Ray L. Riley, State Controller, and Rufus B. Von KleinSmid, president of the University of Southern California, will be the speakers at the opening session of the annual convention of California Inheritance-Tax Appraisers in this city Thursday. The convention will continue until Saturday, when the 150 delegates and their families will be guests at a mountain party at Pinecrest. Albert W. Atwood, financial writer of the Saturday Evening Post, and a number of prominent inheritance-tax experts of California will speak at the convention sessions.

Hotel Chancellor, W. 7th and Berendo, now open. First-class residential hotel.—[Advertisement.]

The Times Free Information and Resort Bureaus

MAIN OFFICE—CORNER FIRST AND BROADWAY

are for the accommodation and benefit of persons seeking interesting routes of travel, desirable hotels, and rest, recreation and recuperation of the seashore or in the mountains. Particulars are furnished by competent attendants and by correspondence to the general public regarding rates and attractions of railroad and steamship lines, hotels and pleasure and health resorts. Descriptive circulars and transportation literature are kept on hand for inspection and distribution. This service is absolutely free.

Make Your Resort and Hotel RESERVATIONS

FREE OF CHARGE AT THE

Times Information and Resort Bureau, Times Bldg., Bdwy. at First St., or at the Times Branch Office, Information and Resort Bureau, 621 South Spring St. Telephone Metropolitan 0700.

"Direct-U"

Have you had difficulty in finding some particular advertised product? Have you had to hunt from store to store to find something you had seen advertised? The Times has established a new department, called "Direct-U," which has collected data about thousands upon thousands of trade-named (advertised) products and stands ready to tell you just where you can find the thing you want.

The Times is glad to help its readers and advertisers through this new service—so make fre' use of it—there is no charge, of course.

All you need do is phone the Los Angeles Times—MEtropolitan 0700—and ask for "Direct-U" Department.

Resorts

RIM·OF·THE·WORLD RESORTS

SEVEN OAKS Medium priced, American Plan mountain resort, catering especially to families and ladies unattended. Address Manager Seven Oaks, Cal. Phone 9002 Redlands. Housekeeping cabins, completely furnished for 2, 4 or 6 persons. Address Housekeeping Cabins, Seven Oaks, Cal.

Forest Home Beautiful Clean Good Food **and** Easy to Reach TIMES—Peck-Judah Information

A MOUNTAIN RESORT

BIG BEAR LAKE RESORTS

MITCHELL CAMP

Comfortable housekeeping and American plan cabins. Dining-room—Southern Lady cook. On main paved boulevard in center of all amusements. Housekeeping cabins, $10 to $20 week. American Plan, $2.50 Day, $17.50 Week. See "Times" or Phone Big Bear 39. Mrs. C. A. Wadsworth, Prop.

STILLWELL'S CAMP ON LAKE FRONT

New housekeeping cabins, breakfast nook, few steps from running water; Hotel accommodations; Dining room on water's edge; Meals with meals; Boats; Tackle; New Bath Houses, Tubs, Toilets. Always hot water. Concrete floors, fresh linen, screened windows, dancing with 6-piece orchestra. Amusements free to guests. See "Times" or Stillwell's Camp, P.O. Pine Knot. Phone 16.

FAWNSKIN RESORT—Big Bear Lake

Epicurean Meals—American or European Plan. Housekeeping Cabins, Boating, Fishing, Horseback Riding, Children's Playground, Dancing Wednesday, Friday and Saturday. Call for Booklet and information at 7404 S. Figueroa Or 'Phone for Reservations, VanDike 3171 or Faber 1201.

HOLLOWAY'S CAMP BIG BEAR LAKE

L. G. RENLEY, Lessee

Housekeeping cabins—General Store—Reasonable rates. Boats, Tackle. See "Times" or Phone Bear Valley 37, P.O. Pine Knot, Calif.

Stratton's Camp

You will feel at home—Housekeeping cabins, 2 people $15; 3, $20; 4, $25; 5, $30, wk. See "Times" on plans L. H. Stratton, Bear Valley 37—P.O. Pine Knot, Calif.

Little Pines Camp—Big Bear

Clean, quiet, near lake, amusements and business. Housekeeping cabins, reasonable. See "Times" or Mrs. W. H. Eggleston, P.O. Pine Knot, Calif. Phone Bear Valley 62.

For information regarding any resort apply to Times Resort Bureau, Times Bldg. Phone MEtropolitan 0700.

LAKE ARROWHEAD RESORTS

Lake Arrowhead Dancing in the quaint village pavilion week-day nights. Ferry service, excursion rides around the lake and moonlight trips. Rowboats, motors and canoes for rent. Auto camp grounds with modern conveniences. Arrowhead Lake Company.

CAMP FLEMING

FLEMING GROVE—Cement floors—Bathing room—Barbecue—Cottages—Hot and Cold Water—Complete coverage, store—Boating—Boats and Sports of all kinds—Reservations "Times" or R. B. Turner, Camp Fleming, Lake Arrowhead, or Motor Transit Information Bureau, 5th and L. A. Sts. MEtropolitan 0700.

Lake Arrowhead Lodge

E. K. HOAK, Managing Director

American Plan — Make your reservations at Los Angeles office, 319 Van Nuys Bldg. Telephone VAndike 0959, or direct to the Lodge. Call Arrowhead, Main 1, or Times Resort Bureau, Pack-Judah Co., 732 South Spring Street, or ask Mr. Fuller's Bureau, Rosslyn Hotel.

Hotel Virginia LONG BEACH Southern California

The Vacationists' Paradise De Luxe

California's most magnificent resort. Superb location overlooking its own private bathing beach. Surf and Plunge Bathing, Yachting, Aquaplaning, Speed Boating, Deep Sea Fishing, Golf, Tennis, etc. Privileges of Virginia Country Club to guests. Delightful luncheons and dinners. American plan only. Beautiful illustrated folder on request.

G. M. BURBANK, Manager.

"The House of Hospitality"

ANGELES NATIONAL FOREST·RESORTS

CAMP BALDY Hotel and Housekeeping Cabins. Big Open-Air Plunge. Table d'Hote Service. Also American and European Plans. Reservations "Times" Resort Bureaus—Pack-Judah, or P. O. Camp Baldy, Cal. OPEN ALL YEAR

CAMP RINCON Housekeeping Cabins and Tents. Lunch Counter. General Store. Swimming Pool. Dancing. West Fork San Gabriel Canyon, Azusa, Calif. Automobile Camp. Information and reservations at all Bureaus. FREE auto stage daily, Azusa to Camp for registered guest.

SWITZER-LAND "The Alps at Your Door"

"The Austin Home—and Yours," in the heart of the Sierra Madres, only 4 miles from the Azusa-Sans auto road. The ideal spot for your summer outing. Nature study courses with Dr. Alfred Castanos. Hourly Stages at week-ends. Address Lloyd B. Austin, Proprietor, Box 176, Pasadena. Phone Fair Oaks 73 F2.

PRIVATE GARAGE ON PREMISES

The BARCELONA APARTMENT HOTEL SAN DIEGO

JUNIPER ST. AT FOURTH

ROOMS OR APARTMENTS WITH DAILY MAID SERVICE BY THE DAY, WEEK OR MONTH.

Stratford Inn, Del Mar

ON THE SANTA FE RAILWAY AND COAST HIGHWAY

25 MILES NORTH OF SAN DIEGO

Open-air tepid salt water plunge. Pier fishing. Golf, tennis, horseback riding and other diversions. Beautiful grounds. All home comforts. American Plan. Table unexcelled. For information address Otto H. Harter, Mgr., Stratford Inn, Del Mar, Cal.

IDYLLWILD—SPECIAL DAYS

Old-Fashioned Barn Dance, Aug. 29th; Tennis Tournament with Tennis Dance, Sept. 3, 4 and 5; Pageant of the Pioneer, by Garnet Holme, Sept. 6 and 7. You cannot afford to miss any one of these special events. Telephone reservations, San Jacinto 8202.

Hotel Windermere, Santa Monica

A quiet, exclusive family hotel on the American Plan. Located on the Palisades of the Pacific. Phone 22202. Golf Privileges. Reasonable Rates.

Resorts

Catalina

"The Memory Lingers"

Every vacation joy at Catalina; bathing, riding, hiking, boat trips, etc. Round trip from Los Angeles, $3.10; from Harbor, $2.25. Glass-Bottom Boat Ride, 75c.

Leave 6th and Main, L. A., 9 a.m. daily and 2 p.m. daily ex. Sunday. Steamship "Catalina" sails 10 a.m. daily from Wilmington and Steamship "Avalon" sails 4 p.m. daily except Sunday. From Pasadena, leave Colorado and Bdwy., 8:20 a.m. daily. From Gardner Jct., 7:45 a.m. daily, via Hollywood Blvd.

CATALINA TICKET OFFICES:
Sixth and Main, L. A., TRinity 2961.
140 E. Colo. St., Pasadena, F. O. 48.
104 N. Brand, P. E. Sta., Glendale 31.
156 W. Ocean Ave., Long Beach, 619-74.
Catalina Terminal, Wilmington Wilmington 127.

"In All the World No Trip Like This"

$10 Two-Day Vacation Tour to **SAN DIEGO—TIA JUANA**

Including meals and room at Famous **HOTEL DEL CORONADO**

Luxurious Standard Auto Tours Parlor Cars

SEE San Juan Capistrano Mission, Torrey Pines, La Jolla, Oceanside, San Diego, Ramona's Marriage Place, Point Loma and other Points of Historic Interest; Tia Juana, Mexico, and The Silver Strand.

Traveling—Sightseeing—Living Expense

SPECIAL NOTICE—PRICE ADVANCE Effective, September 1st

Standard Auto Tours in Co-operation with **The T. J. Lawrence Co.** Realtors, 703 W. 6th St. TR. 0376.

CATALINA NATIONAL CAMP

Housekeeping cottages and tents—(gas furnished); sleeping tents and rooms; for parties of one to twelve. D. L. CULLEN, Mgr., P.O. Avalon. Phone Avalon 57.

Sunset Apartments and Cottages. Ocean Front, near Band Stand. Also Bathhouse Cottages, Whitley Ave., one block from ocean. Housekeeping, $15, $20, $25 and $40 week, according location and accommodations. Phone 53-W, or write J. E. Matheson, Owner, P. O. Avalon, Cal.

LA JOLLA BLUE SEA COTTAGES

20 furnished cottages; an ocean front—Disembarks daily, steamer or weekly, rates—see "Times" or Blue Sea Cottages, La Jolla, Calif.

TROUT FISHING THE YEAR AROUND RAINBOW ANGLING CLUB 76 miles from Los Angeles. Paved Roads. Box 655, Redlands, Calif., or any local sporting goods store.

San Francisco Hotels

Nearest to Everything A Modern Fireproof Building

CARTWRIGHT HOTEL

524 Sutter Street, above Powell one block from Union Square

San Francisco

150 ROOMS All with Bath Rates $2.00 and up Ideal Central Location

Spend your Vacation in **SAN FRANCISCO**

STOP AT THE **HOTEL STEWART**

On Geary Street, just off Union Square, close to best stores, cafes, theatres. Good accommodations at moderate rates. Best known meals in United States. Municipal car passes door. Stewart Bus meets trains and steamers. Advisable to make reservations in advance of arrival. Chas. A. and Margaret Stewart, Proprietors.

205 JONES ST. APARTMENTS

San Francisco

Recently Completed

Near shopping district and theatres

Two blocks from Market St. High Class

2 Room Suites with bath. Every essential conveniences. References required.

Alexander Hotel

Adjoining St. Francis Hotel, Geary St. above Powell SAN FRANCISCO

Twelve story, absolutely fireproof, Class "A" building. Center of shopping and theatre districts. Rates $1.50 per day up. Weekly and monthly rates. Take Municipal cars A, B, C, D, direct

ST. ANN'S INN in Santa Ana

Broadway, Opposite Court House

A beautiful ride, just the right distance; with a happy termination at a home-like place. Rooms $2.00-$5.00 Drive down for lunch or dinner.

Special Business Men's Lunch Daily, 75c Sunday Dinner, $1.50

WARNER HOT SPRINGS

VACATION RESORT 1:1 COTTAGES

Elevation 3250 feet, 135 miles from L. A., San Diego County. Good roads. Folders at "Times." Telephone Warner Hot Springs for reservations.

Gilman's Relief Hot Springs European Plan, $1.50 per day and up. Cafeteria and a la Carte Dining Room. Popular prices. Steam Heat and Running Water in all rooms. Natural Hot Mud or Sulphur Sweat Baths for Guests, 50c. Transients, $1.00. Motor Transit stages tutes daily from Union Stage Depot. Information Pack-Judah, Los Angeles Times or phone Gilman Bros., San Jacinto 8211.

CHINESE DEBT PLANS PLEASE

New Loan Proposal Meets With Approval

Japan Heaviest Unsecured Creditor of Nation

Hope Seen for Settlement at Conference

[BY CABLE—EXCLUSIVE DISPATCH]

TOKIO, Aug. 24. — Dispatches from Peking stating that a special finance commission is drafting a recommendation to float a loan of $1,000,000,000 (Mexican) on security from the expected increase in the customs revenue with which to liquidate the present unsecured foreign loans, are attracting much favorable attention here from politicians and financiers.

Japan today is China's heaviest unsecured creditor, but the prospect of payment is not the sole reason for the gratification. The fact that China herself is moving to give creditors the benefit of the increased revenues, without pressure from the powers, is regarded as highly significant, indicating the spirit in which Peking is preparing to meet the customs conferees.

QUESTION SOLVABLE

While it is not believed here that China can raise such a huge amount within the nation, the spirit behind the suggestion induces the view that the question of the unsecured debts is not insurmountable.

A representative of the Foreign Office will meet the leading business men of Japan tomorrow to explain Japan's policy toward China and to give assurances that the export trade is not endangered through tariff increases and to urge creditors to treat China with the utmost leniency, not endeavoring to make the question of debts anything but secondary when the conference convenes.

Everything indicates that Japan is determined to grant any reasonable request from Peking.

AMERICAN MINISTER VISITS CHINA CHIEF

[BY CABLE—EXCLUSIVE DISPATCH]

PEKING, Aug. 24. — United States Minister MacMurray visited the acting President of China today, presumably to convey an assurance of America's willingness to discuss tariff autonomy at the approaching conference. The diplomatic body will meet tomorrow after which an identical note will be sent to China, all having agreed to the American suggestions.

CHINESE BOYCOTT REPORTED EXTENDED

[BY CABLE AND ASSOCIATED PRESS]

LIVERPOOL, Aug. 24. — The Shanghai correspondent of the Liverpool Post says the boycott declared by the Cantonese government against British and Japanese shippers has been extended to include American goods.

The Cantonese government has officially notified American firms and steamship lines having offices in Shanghai that all American merchandise intended for Canton must be landed at Shanghai and reshipped in Russian or Chinese boats.

The reason given for the boycott is that quantities of British and Japanese goods have been smuggled into Canton under American labels. Under the new system the merchandise will be examined when landed in Shanghai for reshipment.

High School Boy Saves Six When Car Goes in Lake

[EXCLUSIVE DISPATCH]

ARMONK (N. Y.) Aug. 24.—A high school boy, 17 years of age, was revealed today as the modest hero who saved the lives of six persons—three of them children—in a sedan which was crowded off the road here last night and plunged into Kensico Lake.

The boy is Richard Craig, a student at White Plains High School. He was in a car driven by George De Nault, champion sprinter of the high school, a few hundred feet behind the one which went off the road. Seeing the sedan go crashing through the trees down a twenty-foot embankment and plunge into twelve feet of water, he jumped out of the car, stripped off his coat and dived in.

He succeeded in opening one of the doors of the submerged car and dragging the children one by one to safety. Then he took all six in his car to White Plains Hospital for treatment.

AWARD JUBILEE PRIZE

Livingston Man Winner in State Poem Contest

[BY A. P. NIGHT WIRE]

SAN FRANCISCO, Aug. 24,—First prize in the California Diamond Jubilee poem contest was awarded today to Joseph Barnett of Livingston, Cal., selected from more than 300 entries. The prize was a diamond studded medal.

Mr. Barnett's poem of five four-line stanzas ends with:

"The State whose buoyant life looks on
"To farther fields and ocean ways
"And sees beyond tomorrow's dawn
"The shining sails of future days."

YOUTHS HELD IN MASHER KILLING

[Telepix Photo, Copyright 1925 by P. & A.]

Archie Carlini

[EXCLUSIVE DISPATCH]

CHICAGO, Aug. 24.—Archie Carlini, 21 years of age; Carl Dugheti, 22, and Victor Bassa, 21, were held to the grand jury on a charge of murder today at the conclusion of the inquest into the death of John Henry Klassin, University of Chicago medical student.

Investigation by the police disclosed that Klassin and James R. Mitcham, another student, were attacked by a group of young men, which had sworn "to make the streets safe for women and children."

Carlini, it is asserted, led the attack on the students, after they had accosted him with his sweetheart and her two sisters with the suggestion that they make it a party of six. Deeming it an insult to the girls, Carlini rounded up a gang and stoned the two students. Klassin's skull was fractured.

Chief of Police Collins said he was convinced the students meant no harm, but mashing of all kinds is and should be dangerous on the streets of Chicago. He said the police had been conducting a vigorous campaign to protect women and girls from insults.

State's School Expense Doubles Twice in Decade

[BY A. P. NIGHT WIRE]

SACRAMENTO, Aug. 24.—An increase of 256 per cent in the past ten years in the cost of maintaining California's public schools is shown in figures made public today by Will C. Wood, State Superintendent of Public Instruction.

The increase is attributed by Wood to advances in population, decrease in the purchasing power of the dollar and to lengthened school terms.

SEVEN MEN HANGED FOR SUDAN MURDER

[BY CABLE AND ASSOCIATED PRESS]

CAIRO, Aug. 24.—The seven men principally concerned in the assassination of Sir Lee Stack, sirdar of the Egyptian army and Governor-General of the Sudan, have paid the extreme penalty for their act, which caused such a sensation last November and which had such far-reaching political consequences. They were sent to the scaffold yesterday and were hanged at forty-five-minute intervals, the hoisting of a black flag each time notifying the crowds outside the prison walls that the trap had fallen.

MATRICIDE WILL SEEK REFORM-SCHOOL TERM

[BY A. P. NIGHT WIRE]

SAN FRANCISCO, Aug. 24.—Dorothy Ellingson, 17-year-old matricide, who was found guilty of manslaughter by a Superior Court jury late Saturday, may be sent to a reform school instead of a penitentiary. This developed today when her attorneys announced they probably would ask Judge Harold Louderback to thus dispose of the case when Dorothy appears before him Wednesday to hear sentence pronounced. Dorothy's attorneys said there is nothing in the California laws preventing a judge from following this course in the case of minors.

WOMAN LEADS SEX IN PERILOUS PEAK HIKE

[BY A. P. NIGHT WIRE]

DENVER, Aug. 24.—For the first time in history a woman, Mrs. A. B. Edmons of Chicago, today descended the east face of Long's Peak, near here. That portion of the noted mountain is a precipice of 2700 feet, which is much easier to climb than to descend. Accompanied by two male guides, Mrs. Edmons negotiated the descent in seven and one-half hours.

OAKLAND SLAYER TO BE GRANTED PAROLE

[EXCLUSIVE DISPATCH]

SACRAMENTO, Aug. 24.—Joseph B. Rider, serving a life sentence in San Quentin prison for the murder of his former wife in Alameda county thirteen years ago, has been granted an application for parole by the State Board of Prison Directors Thomas M. Gannon, member of the board, announced here today that Rider would be released from prison on condition that he is taken care of by a daughter living in Los Angeles.

EIGHTEEN HURT IN RIOT

[BY CABLE AND ASSOCIATED PRESS]

CALCUTTA (British India) Aug. 24.—Eighteen persons were injured in serious rioting between Hindus and Moslems at Tittagurh today. The Moslems assert that the Hindus were carrying an idol in a procession and played music as the procession passed a mosque.

FILMS TURNING TO UNIVERSITY

Producer Proposes to Endow Picture Chair

Offer Limited to Eight Large Institutions

Trained Creators of Screen Language Sought

[EXCLUSIVE DISPATCH]

NEW YORK, Aug. 24.—The first definite step by a producer of motion pictures toward attracting to the industry college graduates trained in the various branches of cinema-making was taken tonight when Robert T. Kane, president of the Robert T. Kane Productions offered an annual $5000 endowment for a university chair in motion-picture learning.

Mr. Kane limited his list of colleges to Yale, Harvard, Princeton, University of California, University of Pennsylvania, University of Wisconsin, University of Chicago and Columbia University. The first of these institutions accepting the offer will be granted the $5000 initial endowment payment.

NEED GOOD MINDS

"I have felt for years," he said, in explaining his plan, "that we in the industry are paying genius prices to mediocrity. This must be curbed.

"We have got to bring into the business good minds, thoroughly trained and young men and young women who are willing to study the camera and its possibilities as well as its limitations. We must have creators of the motion-picture language—persons who are capable of taking hold of and giving expression to the new medium.

"The parasitic scheme of attempting to reduce novels and stage-plays to the screen-play will not do. We have a new and a distinct device for dramatic expression and no one seems to know what to do with it."

INVITES OTHERS

He said he wished especially to invite Adolph Zukor, Marcus Loew, Joseph Schenck, the Warner brothers, Richard A. Rowland and others to join him in the new move, each of these endowing in like manner another large university or college.

"All of these men," he said, "I happen to know will look upon the suggestion favorably and if each of them acts upon it the time will not be far off when we shall all find a definite rise in the general tone of mition pictures.

Film Close-ups Held Cause of Kliegl Strain

[BY A. P. NIGHT WIRE]

NEW YORK, Aug. 24.—Predilection of American film actors to close-ups is responsible for the epidemic among them of "Kliegl eyes," according to Anton T. Kliegl, inventor of the illuminating device, who arrived from Germany today. The trouble has not been noticed in Germany, he said.

Prince of Wales to Rest Before Hunt at Huetel

[BY CABLE AND ASSOCIATED PRESS]

BUENOS AIRES, Aug. 24.—The Prince of Wales arrived at Huetel, a night's journey from Buenos Aires, at 8 o'clock this morning to spend three days resting and in big-game hunting.

COUPLE FOUND SLAIN

Divorcee and Son of Employer Shot Through Heads

[BY A. P. NIGHT WIRE]

HASTINGS (Neb.) Aug. 24.—Inquest into the slaying here Sunday night of Mrs. Lawrence Byrd, divorcee, and Clarence Yager, son of her employer, who were found shot to death in Yager's automobile outside of Hastings today, has been called for Tuesday morning by County Attorney Crow.

Mrs. Byrd and Yager left Hastings Sunday night, and when they did not return friends believed they had eloped. The next heard of them was when their bodies were found with bullet wounds through the heads of both by a farmer. Efforts had been made to conceal the bodies with cushions. No weapon was found.

Mrs. Byrd was divorced about a year ago and her former husband was believed to be in California. Yager was a widower. Yager leaves a daughter, 11 years of age, and Mrs. Byrd, a son, 2.

URGE MORE LAND FOR YELLOWSTONE PARK

[BY A. P. NIGHT WIRE]

OGDEN (Utah) Aug. 24.—Addition of 200,000 acres of land to Yellowstone National Park in Wyoming will be recommended by President Coolidge's co-ordination committee on national parks and national forests. This was the declaration here today of R. M. Rutledge, forester of this district, who returned from a trip with the Congressional party to the Jackson Hole region south of Yellowstone. The suggested addition is a part of the Teton National Forest and, according to Mr. Rutledge, no wide roads would be built, but trails would be improved and the district made into a "pack-horse" region. Setting aside of another section of the Teton Forest, which contains five lakes, also is to be recommended, he said.

FLOW OF GRAPES TO MARKET REGULATED

[BY A. P. NIGHT WIRE]

NEW YORK, Aug. 24.— Railroads throughout the East have placed their annual embargo on the transcontinental shipment of grapes to regulate the flow of that perishable commodity. Freight agents explained that every year at this time the flood of grapes necessitates curtailment of shipments to prevent heavy loss because of crushing, bruising and deterioration.

Superb Routes of Travel

40

Excursion Fare to the Beaches

WEDNESDAY August 26

Children over 5 and under 12 years of age 20¢

Tickets limited both going and returning to day of sale only

to Santa Monica, Ocean Park, Venice, Hermosa Beach, Manhattan Beach, Redondo Beach

to Long Beach, San Pedro, Seal Beach, Redondo Beach

Tickets on Sale

Main Street Station
Hill Street Station
(Hollywood, P.E. Station)
(Milton Ave. & Santa Monica Blvd.)
Put-n-Take Donut Shop, 1038 S. Vermont
Valli Drug Store, 6418 Hollywood Blvd

Tickets on Sale

Main Street Station (P.E. Station)

Special Trains after 8 a.m. to Ocean Park, Venice & Long Beach

Tickets sold by Agents only Not sold by Conductors on Trains

Pacific Electric Railway

Yosemite $57.00 All Expenses

Mariposa Big Trees

Via the Horseshoe Route

"IN ONE WAY—OUT ANOTHER"

Service Daily from Los Angeles

MERCED

PECK-JUDAH

Tickets on Sale at All Southern Pacific Offices

Sept. 15 last sale date for *Summer excursions*

New York 147 40 round trip

other examples:

Omaha	. .	$72.00
New Orleans	. .	95.15
Pittsburgh	. .	119.70
Boston	. .	153.50
Atlanta	. .	104.35
St. Louis	. .	81.50

Dozens of others — From Los Angeles

Return limit October 31st. Diverse routes. Liberal stopovers.

Information, tickets and reservations

Union Pacific

J. CRUICKSHANK

221 BROADWAY, 317 Pac. Elec. Bldg. CENTRAL STATION 5th Street & Central Ave.

Phone Main 8900

STEAMSHIP SAILINGS

San Francisco Seattle Victoria—Vancouver

S.S. Dorothy Alexander Tuesday, 11 p.m.

S.S. H. F. Alexander Friday, 5 p.m.

New York via Panama H. F. Alexander Oct. 3rd Fares $250.00 up

501 W. 5th St. TRinity 3051

PACIFIC S.S. CO. THE ADMIRAL LINE

Weekly de Luxe Tours

Around the World $988 up Los Angeles back to Los Angeles

First Class Throughout

EUROPE

Agents all lines

$90 Alaska Tours

Send for literature

D. F. Robertson

714 Hibernian Bldg., 4th and Spring. VA. 7913.

STEAMSHIP TICKETS

SAN FRANCISCO by rail

PORTLAND and all Coast Cities

The King's Highway to San Francisco, of course, is the Western paved road connecting this inspiring metropolis with variety—Missions, orchards, mountains, busy cities, and valleys at harvest time.

Pickwick Stages also offer transportation straight through at convenient schedules.

New low rates to Northern points.

DEPARTURES

6:00, 7:30, 11:30 A.M.
2:45, 7:00, 11:59 P.M.

SAN FRANCISCO	
SANTA BARBARA	
SAN LUIS OBISPO	
PASO ROBLES	
SALINAS	

Special Low Rates

PORTLAND	
SEATTLE	
VANCOUVER	

PICKWICK STAGES

6th and Los Angeles TRinity 6000

305 California to Europe and return

The greatest vacation anywhere. Your choice of ports now—conveniently priced. Especially low rail fares from most points in California to steamer ports, and also steamer fares, rail fares (meals and berth included) to many British ports and resorts. Also outstanding low fares to Continental ports. Many tourists conducted by professional guides to places of interest on Canadian Pacific steamships—clean, roomy staterooms, excellent menus, short passage. Sail down the smooth St. Lawrence only 4 days open sea.

Canadian Pacific

W. HALEY, General Agent Passenger Dept., 605 So. Spring St., Los Angeles

NEW ZEALAND AUSTRALIA

Direct Line of New Zealand Mail Steamers

VIA TAHITI AND RAROTONGA

SAILINGS FROM San Francisco

[illegible]	Sept. 26
[illegible]	Oct. 24
[illegible]	Nov. 21
[illegible]	Dec. 19
[illegible]	Jan. 16, 1926
[illegible]	Feb. 13
[illegible]	Mar. 13
[illegible]	Apr. 10

Canadian-Australasian Royal Mail Line

VIA HONOLULU AND SUVA (FIJI ISLANDS)

[illegible]	Sept. 12, Nov. 7
[illegible]	Oct. 10, Dec. 5
[illegible]	Jan. 2, 1926
[illegible]	Jan. 30
[illegible]	Feb. 27
[illegible]	Mar. 27
[illegible]	Apr. 24

LOS ANGELES—HAWAII S. S. CALAWAII SATURDAY, AUGUST 29.

Los Angeles Steamship Co. 607 S. Spring St. Telephone VAndike 3421

TIMES WANT ADS

40¢

cursion Fare he Beaches

VEDNESDAY August 26

Tickets limited both going and returning to day of sale only

n, Ocean Park, rmosa Beach Redondo Beach

to Long Beach San Pedro, Seal Beach Redondo Beach

Tickets on Sale Main Street Station (6th and Main Sts) Special Ticket Agent 8 a.m. to 5 p.m. Vernon & Long Beach Lines.

ets sold by Agents only d by Conductors on Trains

e Electric Railway

Yosemite
$57.00 All Expenses Paid
Excursion leaving Mariposa Big Trees
Via the Horseshoe Route
"IN ONE WAY—OUT ANOTHER"
Service Daily from Merced
FOR TICKETS, RESERVATIONS AND ITINERARY
UDAH
732 South Spring St.
Phone MAin 1701
Also Sale at All Southern Pacific Offices.

SAN FRANCISCO
by romantic El Camino Real
PORTLAND
and all Coast Cities
The King's Highway to San Francisco, of course! No other Western paved road compares with this in marvelous ever-changing variety—Missions, seashore, mountains, busy cities, and fruitful valleys at harvest time.
Pickwick Stages along offer true transportation straight through, at convenient schedules.
New low rates to Portland and Northern points.
DEPARTURE HOURS
6:00, 7:30, 11:00 A.M.
2:45, 7:00, 11:30 P.M.
SAN FRANCISCO $12.50
SANTA BARBARA $6.25
SAN LUIS OBISPO $10.70
PASO ROBLES $9.00
SALINAS $7.50
Special Low Rates
PORTLAND $30.00
SEATTLE $40.00
VANCOUVER $45.00
PICKWICK STAGES "SYSTEM"
6th and Los Angeles Sts.
TRinity 6501

$305 up
California to Europe and return
The greatest vacation value anywhere. Your chance to see Europe now—comfortably but economically. Price includes ocean and rail fares from most points in California to Montreal and return, also steamer fares, third class (meals and berth included) to British ports and return. Corresponding low fares to Continental ports. Many teachers, students, professional people go 3rd class on Canadian Pacific liners—the clean, roomy quarters, wholesome menus, short passage, 5½ days down the smooth St. Lawrence, only 4 days open sea.
Canadian Pacific
W. McELROY
General Agent Passenger Department
605 So. Spring St., Los Angeles, Tribune Bldg.

SHIP TICKETS
Agents for all Lines
Julius Polleh & Co.
210 W. 3rd St.
Broadway at Alameda

WHERE TO DINE
Luncheon 50c
New Hotel Rosslyn
Facsimile of Menu Served Daily
Dinner 50c
New Hotel Rosslyn
HART BROS., Proprietors
Fifth and Main Sts.
Los Angeles
Facsimile of Menu Served Daily
Served From 5 to 7:30 p.m.
SOUP
Vegetable, Family Style
RELISHES
Green Onions Radishes Pickles
ENTREES
Fried Rock Cod, Tartar Sauce
Vegetarian Dinner, a la Boyden
Short Ribs of Beef, Spaghetti
Bacalao, Individual Chicken Pie
Hungarian Goulash, Egg Noodles
Princess of Veal with Dumplings
Fresh Pig Hocks with Young Cabbage
Individual Baked Pork and Beans
ROASTS, STEAKS AND CHOPS
Prime Ribs of Beef Lamb with Dressing
Rib Steak Mutton Chops Pork Chops
Liberty Steak Sirloin Steak
COLD MEATS
Assorted Cold Meats with Potato Salad
Beef Pork Pickled Lamb's Tongue
Ox Tongue
Boneless Herring or Norwegian Sardines
Potato Salad
VEGETABLES
Buttered Beets New Potatoes, a la Reine
SALADS
Lettuce Salad Lettuce Tomato Salad
Vegetable Salad
DESSERTS
Apple Pie Lemon Pie Strawberry Short Cake
Vanilla Ice Cream Raisin Pie
DRINKS
Coffee Tea Ice Tea Milk Buttermilk

Dancing Every Nite
Chris Rhonberg's Orchestra
AFTER THEATRE SUPPER
VERNON

Westlake Park
BOATING · CANOEING
Luncheon Outdoors
10:30 A.M. to 10:30 P.M.

SHIP CAFE
Venice

Tavern
LUNCHEON with dancing—12:30 to 4:30 P.M.—75c. DINNERS with dancing—7 P.M. to 1 A.M.—$1.25 (also a la carte) SPECIAL SUNDAY DINNER AND CONCERT—12 M. to 8 P.M. Where is the Fernando, what the Miramar Cafe, table d'hote dinners from 5 to 8 P.M. Under same management as Oaks Tavern.)

65c
Steak (extra thick) potatoes, bread and butter and coffee
KLEMTNER'S MARINE YACHT
57 South Spring, West Side of Street, 9 a.m. to 2 a.m.

INN CAFE
Near Postoffice
Market and Main
French and Italian Dinner dessert. Prices, 50c. NO COVER CHARGE. Grand Opera and Pop. music. American, Italian, Greek, Turkish, Spanish, Mexican dishes. Dinner served every night, $1.00; also a la carte. Never a dull moment. Open all night. Phone Santa Monica 67267.

SEBASTIAN'S
AT VENICE
Dancing, and entertainment. Dreyer's Steamer Pier Entertainers. Johnny Marshall, popular entertainer. French or Italian dinners served every night, $1.00; also a la carte. Never a dull moment. Open all night. Phone Santa Monica 67267.

Zucca Inn
Dancing, Entertainment.
810 North Spring St.
Phone MAin 4067.

Clark's 4 Famous Cruises
By Cunard line, new all-burners
Jan. 20, Around the World Cruise westward. 128 days, $1250 to $3000.
Jan. 30, Mediterranean Cruise 62 days, $600 to 1700.
Feb. 4, South America with Rio and Buenos Aires; 50 days, $550 to $1250.
June 30, 1926, Norway and Western Mediterranean; 53 days, $550 to $1300.
Rates include hotels, drives, guides, fees. Longest experienced cruise management. Established 30 years.
F. C. CLARK, Times Bldg., New York
Ferguson Travel Service, Gen'l Agents, 600 So. Spring St., MEtropolitan 2848.

South Seas
HAWAII, SAMOA, SUVA
to AUSTRALIA
U. S. Mail Liners SIERRA, SONOMA, VENTURA, 16,000 tons disp. Rated Lloyds (100A1). 1st Class Fares: Honolulu rot. $230; Suva, rot. $480; Sydney rot. $585. Around World $1250.
Leave San Francisco Sept. 5, Sept. 29 and every 21 days. Send for picture folder.
OCEANIC S. S. CO. Specially Liner
A. H. Culver, Agent, 311 So. Spring St., L. A.

SUN SETS IN EAST?
No, But Yuma Gets Excitement When Shadows Fall West
[EXCLUSIVE DISPATCH]
YUMA, Aug. 24.—Yuma, noted for unique incidents, now has to tell the world that for two successive days at sunset all shadows have been cast to the West in exact reverse of nature's custom.
The phenomenon was noticed first on Sunday. It was repeated at sunset today. Excited townspeople and farmers were trying to account for the occurrence, but it took the local weather expert to explain it.
Great billowing white clouds in the East were found to be reflecting to earth. Like a giant mirror, the rays of the sun, which already was below the horizon in the West, but whose light still reached the reflecting clouds, several miles above the surface of Yuma Valley.

MacMILLAN RETURNS SOUTH
[BY CABLE AND ASSOCIATED PRESS]
WASHINGTON, Aug. 24.—The MacMillan Arctic expedition has begun its retreat southward from Etah, Greenland, and yesterday morning arrived at Igloo Handy Greenland.

ZIONIST LEADER RETAINS POWER

Full Approval of Weizmann Policies Expected

American Delegates Hold Prominent Places

Support Accorded Chief Assures Control

[BY CABLE—EXCLUSIVE DISPATCH]
VIENNA, Aug. 24. — The fourteenth Jewish congress is drawing to a close with President Weizmann's hold on this international Jewish parliament unshaken Within the next day or two this former Manchester chemist, who had long been the leader of the moderate elements of Zionism, will get a vote of confidence for his policies.

Standing firmly behind Rabbi Weizmann and giving him the control of the conference, is the American delegation, forty-six strong, who have come to the conference with their pencils sharpened and progressive ideas in their heads. To them the only future for a Palestine is one built on sound and practical policies which can be made to pay returns and which can be figured out in dollars and cents.

URGES MODERATION

While Rabbi Weizmann is preaching moderation, patience and co-operation with England and moderation toward the Arabs, this American delegation through its united stand and good parliamentary arguments among the other delegates in the lobbies has brought Rabbi Weizmann the necessary support to make his program possible.

Those policies for which the American delegation fought and which will be included in the resolutions which are certain to pass are:

(1.) The expansion of the Jewish agency to give the non-Zionist elements 50 per cent representation on this body which controls the future of Palestine.

(2.) The encouragement of middle-class immigration with financial assistance in the shape of credits through a strongly financed mortgage bank.

(3.) No further increase in the Utopian land settlements — in other words, discontinuance of the policy which has ruled to date, whereby only penniless Jews received financial aid from the committee.

Just how complete is the American domination of the congress is shown by the fact that three of the most important committees are headed by Americans. They are the permanent committee, which in itself is a small Jewish parliament, the president of which is Abraham Goldberg of New York; the political committee, of which Morris Rothenburg is chairman, and the finance committee, headed by Emanuel Newmann.

AMERICAN LEADER

The head of the American delegation, Louis Lipsky, for years has been one of the leading exponents of Zionism, and is a pioneer American editor of Zionist papers.

The most prominent American delegate, the man who through sheer ability and deep, unswerving adherence to what he considers the best aims for the future of Jewry, is Rabbi Stephen S. Wise. He went to America years ago as an immigrant from Hungary and rose from a small ministry in Oregon to the presidency of the Jewish congress of America.

Probably the principal reason why Dr. Wise does not head the delegation is that he withdrew from the Zionist movement four years ago with Judges Brandeis and Mack. For the first time in four years this champion of the renationalization of the Jews has appeared at a Zionist congress. Some years will pass before European Zionists forget his temporary withdrawal from their ranks.

Judge Mack, while not a delegate, is here as an "unofficial observer" and keeps in closest contact with the delegation. Judge Mack is one of the leaders who fought against the adoption of the Crimean colonization scheme. He and his colleagues, particularly the Americans, have taken up the fight for Zionism in Russia, demanding that the soviet government accord better treatment to the members of the organization.

ADDRESS FEATURES

Today's session was featured by an address by Tahan, a Hungarian Jew, for the assistance of the congress in fighting terrorist reaction. He told the conference that only in Russia and Hungary is the Zionist movement illegal and its adherents persecuted and legally prosecuted. The congress will register a strong protest with the Hungarian government.

Once more the gathering impresses one with the idea that Zionism is stronger than ever. There has been a general improvement in the living conditions of Palestine, which is now a living factor in the Near East.

La Follette's Senate Race Hit by Gross

[BY A. P. NIGHT WIRE]
MILWAUKEE, Aug. 24. — In a statement in which he declares that the candidacy of Robert M. La Follette, Jr., for the United States Senate offers little, if anything, in the way of statesmanship or leadership, Edwin J. Gross, for many years a supporter of the late Senator La Follette and a leader of the faction of progressives opposed to the present Governor, John J. Baine, today announced he would throw his support in the ensuing Senatorial primary campaign to Francis E. McGovern, Milwaukee Republican.

NEW GRANDSTAND FOR STATE FAIR TO GO UP

[BY A. P. NIGHT WIRE]
SACRAMENTO, Aug. 24.—As soon as the crowds leave the State Fair Grounds after the coming exhibition, work will be started on the new $200,000 grandstand, according to announcement today by H. R. Braden, member of the State Board of Control. The directors of the fair recently approved plans for the new structure which will replace a section of the old grandstand.

WRANGLING CONVICTS BACK IN JAIL

Fugitive Leader Turned in by Tramp

[Telepix Photo, Copyright 1925, by P. & A.]
Tom Murray, Captured Convict Leader

THREE convicts who shot their way out of the Oregon State penitentiary on the 12th inst. in a gun battle th t cost the lives of two prison guards and another prisoner, are back in jail today because, primarily, they could not get along with each other.

Tom Murray, leader of the escaping felons, could not agree with Ellsworth Kelly and James Willoe, so the three separated. Murray met Phil Carson, a vagrant who had just been ordered to leave Portland or go to jail. Carson "turned him in" and then told officers where Murray had left his two companions. Posses were hastily formed and the other two men were captured near Goldendale, Wash. All three face charges of first-degree murder. The photograph above is of Tom Murray, the leader.

STOCKMEN HIT PUBLIC LAND RULE

Forestry Service Comes in for Criticism at Meeting of Cattle and Sheepmen

[BY A. P. NIGHT WIRE]
SALT LAKE CITY, Aug. 24.—A concerted attack upon the policies and administration of the Forestry Service of the United States and extended discussion of proposed changes in the laws pertaining to the public domain marked the opening meeting today of cattle and sheepmen of eleven Western States who are gathered here at the call of the National Wool Growers' Association and the American National Livestock Association.

The meeting was called to formulate suggestions and recommendations to be submitted to the Senatorial Committee on Public Lands and Surveys, which will go into session here the 16th inst.

Frank J. Hagenbarth, president of the National Wool Growers' Association, was elected permanent chairman of the meeting.

"We are here to discuss live stock and its rights," said President Hagenbarth in his opening remarks.

The speaker referred to the importance of the live-stock industry and described it as a shame that the successful conduct of that industry could be largely affected by the administration of the Forestry Service, a system which, he said, was unsatisfactory to live-stock men. He declared that the stockmen had no quarrel with the officials of the Forestry Service, but with the system under which they were administering affairs.

When the Senate Public Lands Committee opens its meeting Wednesday the stockmen hope to have determined what they consider a fair enumeration of all the points to submit as a possible basis for legislation that will put into the law the policy under which use of ranges by stock is regulated.

Guards at Home of President Go Asleep on Duty

[BY A. P. NIGHT WIRE]
SWAMPSCOTT (Mass.) Aug. 24. Two marines of the special detail assigned to guard the summer White House were found asleep at their posts of duty early this morning.

Charges of neglect of duty have been preferred against them, and Capt. Adolphus Andrews, the President's naval aide, has ordered an investigation.

A detail of eighteen marines has kept a twenty-four-hour watch on White Court this summer, aiding the secret service in protecting the President.

Lightning Kills Lumberman in Arizona Camp

[EXCLUSIVE DISPATCH]
FLAGSTAFF (Ariz.) Aug. 24.—Andrew Perris, a lumberman, was killed by lightning while at work in one of the Saginaw & Manistee camps, south of Challender. With a number of men, he was piling brush in a logged-over area, in a relatively open space, when he was struck. The other men were stunned; but not injured.

VACATIONIST IS MISSING IN MOUNTAINS

Torrance Man Left Camp for Fishing Trip Sunday and Failed to Return

[EXCLUSIVE DISPATCH]
SAN BERNARDINO, Aug. 24.—Fred Spoon, 21 years of age, a vacationist at the Pacific Electric camp in Blue Jay Canyon, has been missing since early Sunday and is believed to be lost or injured in the Deep Creek section of the San Bernardino Mountains.

Spoon left camp on a fishing trip alone at 5 a.m. Sunday. He drove to the junction of Deep and Hook creeks, left his automobile and pushed in on foot. The country here is the wildest and most rugged in the San Bernardino Mountains.

Today a party of searchers found Spoon's automobile where he had left it but no trace of the man. Tomorrow vacationists under Forest Ranger Bert Switzer will penetrate the Deep Creek section to conduct a thorough search.

Spoon works in the Pacific Electric shops at Torrance. His mother and sister are at the company's vacation camp, which is near Lake Arrowhead.

Ziegfeld Finds English Beauty in Follies Quest

[BY CABLE—EXCLUSIVE DISPATCH]
LONDON, Aug. 24.—Enid Williams, 18 years of age, a small blue-eyed English girl with golden bobbed hair has been chosen from thousands of applicants by Flo Ziegfeld for his Follies as the perfect type of English beauty.

Ziegfeld had spent days here searching for six English girls for glorification in his Follies without a single applicant passing his rigorous tests.

Enid, who had never been in London before, came from Birmingham with her mother today and crashed into Ziegfeld's suite at the Ritz, asking for a job. She got it and will sail for New York tomorrow with her mother. She has had no stage experience.

'Father Ed' of Stockyards in Chicago Dies

[EXCLUSIVE DISPATCH]
CHICAGO, Aug. 24.—The stockyards district today mourned the passing of Rt. Rev. Mgr. Edward A. Kelly, pastor of St. Anne's Catholic Church, Garfield Boulevard and Wentworth avenue. He died shortly after midnight of heart dilation.

He was known around the world as "Father Ed." He was the Father Kelly in Dooley's stories of "Archey Road."

Father Kelly, 72 years of age, was a pastor here for forty-five years and a native of Chicago. He had a well-knit, robust frame, kindly demeanor, friendly disposition and an intensely loyal nature that made him a champion of the people "back o' the yards." It was a district of large families and many railroad tracks. Because so many children were killed by trains, Father Kelly became one of the most active in the movement for track elevation.

In many labor difficulties he was a mediator who had the confidence of both employer and employes.

ELIZABETH MARBURY BUYS FARM IN MAINE

[EXCLUSIVE DISPATCH]
MT. VERNON (Me.) Aug. 24.—Miss Elizabeth Marbury of New York, a World War heroine, who received seven decorations from different governments including our own for conspicuous service, has bought the old Higgins Slocum farm of sixty-eight acres between Mt. Vernon and Belgrade Lakes. For several seasons she has visited in Maine. She has crossed the Atlantic seventy times. She has been prominent in politics and is on the National Democratic committee as committeewoman from New York, State. She is vice-president of the American Play Company, an organization which represents many writers and dramatists all over the world. She is a frequent contributor to magazines.

SYRIAN UPRISING GAINS HEADWAY

Bedouin Bands Raid Towns South of Damascus

French Garrison Bombarded With Captured Guns

Two Thousand Killed in Michaud's Defeat

BY HENRY WALES
[BY CABLE—EXCLUSIVE DISPATCH]
PARIS, Aug. 24.—The uprising in the Syrian mandate against the French administration is spreading rapidly. A band of Bedouins is raiding villages fifteen miles south of Damascus and many French families are evacuating with haste.

The French garrison of 700 besieged in Suedia, sixty miles south of Damascus, is being bombarded by Druse rebels with a dozen seventy-fives captured from Gen. Michaud's column on the 3rd inst.

It is now reported that the French lost twenty-three officers killed and 2000 men killed and wounded when Gen. Michaud's column was cut to pieces.

TURKISH ARABS RISE

In the northern part of the mandate, German and Turkish agitators have caused an uprising among the Turkish Arab population of the Alexandretta and Aleppo district, claimed by Turkey under Henri Franklin-Bouillon's famous treaty of Angora, and troops badly needed to suppress the Druse uprising have been sent to the Turkish frontier to prevent the rebels there from being armed and reinforced from the Turkish side of the frontier.

The Turkish government may seize Aleppo under the guise of a local Turkish uprising in case the League awards the Mosul Vilayet to England during the meeting in Geneva in September, as it needs the Aleppo salient of the Bagdad Railway to send troops to the Mosul front. The group of militarists around Mustapha Kemal Pasha, will not hesitate a moment to seize this vital section of the railway inside the League mandate if France is deeply involved in Morocco, and they have privately aided Abd-El-Krim for this season.

REFUGEES MENACED

The safety of 150,000 Armenian refugees who fled from Turkey to the Aleppo district after the French withdrawal from Cilicia is gravely menaced.

Armenians fleeing southward in Syria fear local Turkish massacres, but they are almost as unwelcome to the Arabs of Central Syria as to the Turkish population in North Syria, and the French are now unable to devote any attention to them.

In response to Gen. Sarrail's appeal for troops, the War Ministry sent 5000 men last week from Morocco, where they were badly needed, and is sending 7000 more this week, but even more are needed to crush the 20,000 Druse and Bedouin rebels in the south and the equally dangerous uprising in the north.

French Suicide Chooses to End Life With Liquor

[BY CABLE—EXCLUSIVE DISPATCH]
PARIS, Aug. 24.—Emile Boitte of Selles-sur-Cher, near Blois, A.E.F. school center following the armistice, took the unusual way of committing suicide by drinking himself to death.

Telling his wife he was tired of living, he barricaded himself in his wine cellar, selected two quart bottles of eau-de-vie and when the door was broken down the bottles were found empty and Boitte dead beside them.

Superb Routes of Travel

SOUTHERN PACIFIC LINES
ACROSS THE CONTINENT
Reduced roundtrip Fares
to Eastern cities, now effective
Return limit October 31st
Sunset Route
Sunset Limited daily to New Orleans and the East.
Luxurious accommodations, delicious meals in Southern Pacific dining cars.
Ask about our Steamer service New Orleans to New York.
4 POPULAR ROUTES
Sunset, Golden State
American Canyon
Shasta
—spanning the country through its most scenic, most alluring sections. Go on one, return on another if you choose.
Ask our Agents for full information; rely on them for courteous, expert travel advice.
Southern Pacific Lines
Los Angeles Ticket Offices
1120 South Broadway
600 West Seventh Street cor. Main
Pacific Electric Bldg., Sixth and Main Streets, Central Bldg., Fifth and Central.
Telephone MEtropolitan 2848.
Hollywood Ticket Office:
6766 Hollywood Blvd. Telephone GRanite 2885-2886.

Steamships
The Better Way
South America
LAMPORT & HOLT LINE
AND PACIFIC LINE TO
EAST COAST
Barbados, Rio de Janeiro, Montevideo, Buenos Aires
Calling Northbound at Santos, and Trinidad
Vestris, Oct. 9
*Vandyck, Oct. 17
Vestris, Oct. 31
*Voltaire, Nov. 14
*Newest and finest ships in the service
WEST COAST
Via Havana
Panama, Peru — Chile
Havana, Colombia, Belize, Callao, Mollendo, Arica, Iquique, Antofagasta, Valparaiso, San Antonio
NEXT SAILINGS
Elsa, Sept. 10
Essequibo, Oct. 8
Largest vessels in the West Coast Trade.
Special Cruise Tour of 55 days—all expenses included. S.S. Voltaire, Jan. 23
From $850
To Havana $85 and up One way
Royal Mail Steam Packet Co., 573 Market St., San Francisco, or your local steamship or tourist agent.

HOLLAND AMERICA LINE
TRAVEL BY A FAMOUS SERVICE
To ENGLAND—FRANCE—HOLLAND—GERMANY
AND ALL PARTS OF EUROPE
Via Plymouth, Boulogne, R'd'm, Rotterdam
NEW AMSTERDAM, Sept. 5
Rotterdam ..... Sept. 12 | Rotterdam ..... Sept. 19
Direct Passenger Service from Pacific Coast ports to Europe.
Luxury Cruise to the Mediterranean
Palestine—Egypt
by the famous S.S. Rotterdam
Leaving New York, February 2nd, 1926. 67 Days of Delightful Diversion. Visiting Madeira, Lisbon, Cadiz, Seville, Gibraltar, Algiers, Tunis, Athens, Constantinople, the Holy Land, Egypt, Italy and the Riviera.
American Express agents in charge of Shore Excursions
Illustrated folder on request.
Pass. Office, 129 Market St., San Francisco

Do the Orient and ROUND the WORLD
Sailings from Los Angeles
*President Adams—Sept. 8
*President Cleveland—Sept. 22
Weekly Sailings from San Francisco
*President Polk—August 29
*President Jackson—Sept. 5
*President Adams—Sept. 12
*President Wilson—Sept. 19
*President Lincoln—Sept. 26
"Sunshine Belt to the Orient"
DOLLAR STEAMSHIP LINE
626 So. Spring St. TRinity 4091

All aboard!
for San Francisco $20.50
Oakland $20.50
Bakersfield $11.00
Fresno $14.10
Stockton $20.35
Sacramento $22.75
Round Trips
4 Limiteds Daily
MOTOR TRANSIT STAGES
El Dorado System
Daily Departures from Los Angeles
"Senator" at 1:00 A. M.
"Coyote" at 8:00 A. M.
"Valley Flyer" at 2:00 P. M.
"Sun-Maid" at 7:00 P. M.
Over-Night Stopovers
More leisurely stages leaving at 10:00 A. M., Noon and 4 P. M. provide for over-night stop-overs en route.
De Luxe Coaches via Scenic "Ridge"
Take "U" or "D" Cars Direct to
"Specials" for Sightseeing Tours
Phone Metro. 3850
UNION STAGE DEPOT
5TH and Los Angeles Streets

SHIPPING and Los Angeles Harbor NEWS

LARGER FISHING TRADE SIGHTED

Independents Are Considering Expansion Plan

Will Ship 5000 Barrels of Salt Mackerel

Success of Test Last Year Prompts Action

Looming as an industry which promises to become one of the greatest factors in the fishing trade at Los Angeles Harbor, M. W. Eley, sales and distribution manager for the Independent Fishermen's Association of Southern California, announced last night that his organization plans to ship out 5000 barrels of salt mackerel during the season which is just now beginning.

Salting fish on a large scale has never been attempted at Los Angeles Harbor, Eley points out. The Independent Fishermen last year salted 1500 barrels of mackerel as an experiment. It proved so successful that the 1000 members contemplate branching out to other kinds of fish, with mackerel as the dominant type, the sales manager stated.

Fishing on the whole is picking up considerably, it is pointed out. Large catches of halibut, sea bass, striped tuna, blue fin tuna and mackerel are reported. Most of the albacore boats have quit the runs, because the season is about finished, while the six and seven tons of barracuda shipped into this harbor daily are brought from Mexican waters.

Beginning next week, while the canneries are running at full capacity, the Independent Fishermen will ship out three carloads of fresh fish to eastern points, chiefly to Chicago, Omaha, St. Louis and adjacent territory. December shipments will be centered around New York, it is said, due to the heavy demand for fresh fish in that State late in the fall and early winter.

The fresh fish shipments, which were inaugurated by the association last year, are largely composed of barracuda, halibut, rock cod and tuna.

Shipments of fillet, a concentrated product put up in small, family size packages surrounded with ice, are increasing steadily. Several carloads have been sent to eastern points recently, with the family size packages, considered more sanitary than bulk fish, proving very popular.

DOLLAR GLOBE LINER DEBARKS TOURIST LIST

The liner President Polk arrived from New York yesterday on her second circuit of the globe for the Dollar Line since she was reconditioned and restored into the largest liner of the fleet. Aboard were more than 400 passengers, thirty-four of whom disembarked here, and 450 more will take on at thirty-five when it departs for San Francisco and the Orient at 2 p.m. today.

Among those disembarking were John B. Elliott, former collector of customs at Los Angeles, and Mrs. Elliott, returning from a vacation trip which

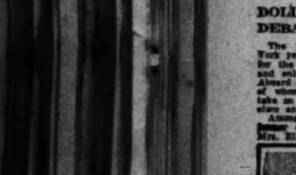

DR. A. B. DUEL

included a visit to the home of their son in Northeast, across Canada and down the Atlantic Coast. Also disembarking here was Dr. Arthur B. Duel, New York eye and ear specialist and brother of the late Col. Roosevelt. Thomas A. Edison and others, accompanied by his family; S. J. Baker, president of Washington and Jefferson College.

Dr. Duel will place his young son in a Southern California school and spend a month on vacation before returning East.

Harry D. Goldberg, assistant director of the stores for the Famous Players-Lasky Corporation at New York, and Mrs. Goldberg are passengers, en route to San Francisco for six weeks' vacation, the first he has had in three years. Others include Laird Stabler of the University of Southern California, who has been employed in several Dollar ships, and John Mulholland, Gotham magician, en route to India.

The liner was met here by Hugh Mackenzie of San Francisco, general passenger agent of the line. Commenting on the improved service which the shipping world viewed as an experiment when Robert Dollar started it a year ago last January, Mackenzie said the popularity of the President Polk has surprised everybody. The liners are carrying capacity listings of passengers, he said, good an amazing amount of freight.

The Panama-Pacific liner Mongolia sailed for New York yesterday morning with a full passenger and every inch of space in the ship's holds filled with 4800 tons of Los Angeles and San Francisco freight. Among the passengers were Frank H. Taylor, president of the Gorham Manufacturing Company of New York, and Mrs. Taylor, returning East after visiting Hawaii, and Mrs. Howard Higgins and two children, who will join Mr. Higgins in New York, where he is directing pictures for Robert T. Kane.

The whale caught last week and exhibited at Long Beach has been taken far to sea and sunk. This disposition of it also disposed of a problem puzzling customs officers whether to tax the whale a cent a pound or not. It is understood the customs officers were invited to take the whale, but the latter, learning the mammal was to be sunk at sea, decided the latter disposition was the best solution of the whole controversy, and kept hands off.

A number of changes in masters has been announced by the sale of the Mount Carroll, United American officials report. The Mystic is due from the east coast this month with 4000 tons for local discharge. She is commanded by Capt. F. C. Seibert, formerly of the Montcalm. Seibert succeeds Capt. W. Alexander, reported gone as mate on a U. A. L. trans-Atlantic liner. Capt. C. E. Higgins, who had the Mount Carroll, has taken command of the Montcalm.

Thirty leading shipping men of the harbor district yesterday completed plans of still others, acquired through running in the fat man's race held at the picnic for transportation men at the Palos Verdes hills Saturday. The one-legged races are still causing a lot of mirth among the shipping men.

George P. Nicholson, harbor engineer, and Capt. R. S. Sandberg, port traffic manager, announced last night that the Sudden-avenue bascule bridge will be closed one hour at noon Wednesday for the purpose of making necessary changes and repairs to the high line switches crossing the channel at that point.

SHIPPING

PORT INDEX

OUTER HARBOR DISTRICT

Berth No.
16—General Petroleum Corporation.
30-31—Outer Harbor Dock and Wharf Company.
32—S. Kreider.
33—Municipal High Density Cotton Compress.
35—Nielsen States Line (McCormick & McPherson.)
39-40—Ralph Steamship Line, Furness Line.
70-71—Pan-American Petroleum Company.

SAN PEDRO DISTRICT

73—Southern Pacific slip.
74-76—E. K. Wood Lumber Company.
81-82—Southern Pacific wharf, south of Fifth street.
86-87—Southern Pacific wharf, north of Fifth street.
88—First-street wharf.
89—Barnes & Hart, Inc.
94—Marine Engine Works.
95-96—Kerckhoff-Cuzner Mill & Lumber Company.
97-101—Standard Oil Company.

WEST BASIN DISTRICT

105—L. A. Lumber Products Company.
105-109—Los Angeles Shipbldg. & Dry Dock Co.
116-120—Associated Oil Company.
121-125—San Pedro Lumber Company.

WILMINGTON DISTRICT

130-131—Union Oil Company.
132-134—Pacific Steamship Company, Admiral Line, Panama-Pacific Line.
135-137—Los Angeles Steamship Company; United American Line.
138—Williams Line.
139-140—Struthers & Barry, Inc., Transmarine

TRANS-PACIFIC MAIL

Mails close at Arcade Station, Los Angeles, as follows:

August 25, 7:30 a.m.—Steamer Niagara for Hawaii, New Zealand and Australia.

August 26, 7:30 a.m.—Steamer Arizona Maru for China, Japan and Korea.

August 27, 7:30 a.m.—Steamer Shidzuoka Maru for China, Japan, Korea, Manchuria.

August 28, 10:10 a.m.—Steamer Manukai for Hawaii.

August 29, 11 a.m.—Steamer Calawali for Hawaii.

August 29, 1:10 p.m.—Steamer President Polk for China, Japan, Korea, Philippines, Hawaii.

August 30, 10 p.m.—Steamer West Jessup for China, Japan, Korea, Philippines.

August 31, 8:30 a.m.—Steamer President Madison for China, Japan, Korea, Philippines.

September 1, 9:10 a.m.—Steamer Tatsu Maru for China, Japan, Korea, Hawaii and French Indo-China.

September 2, 9 a.m.—Steamer Chateau Thierry for Hawaii.

September 2, 10:10 a.m.—Steamer Matsonia for Hawaii.

Cars.
183—Julian Petroleum Corporation.
167-169—Shell Company.
173—Petroleum Midway Company.
175-176—American-Hawaiian Steamship Company.
177-178—McCormick Steamship Company.
181—Municipal Oil Loading Wharf.
182—Vaquero Line.
184-185—Catalina Terminal.
187—C. J. Lehman Vegetable Oil Company.
188—Panama Mail Steamship Company; Garland Line.
189-191—Norton, Lilly & Co.
194—Municipal Stockyard.
195-197—Charles R. McCormick Lumber Company.
198-199—W. E. Corbin.
200B-205H—Consolidated Lumber Company.

TERMINAL ISLAND DISTRICT

214-217—Petroleum Export Company.
222-225—Hammond Lumber Company.
234A—Dollar Line.
236E—General Steamship Corporation.
232-235—Crowell Wharf and Wyckoff Company.
237D-E—Luckenbach Steamship Co. (eastbound.)
238—Luckenbach Steamship Co. (westbound.)
254—Mervelle Oil Co.
255—Ellwyn Oil Co.
256-256A-B—General Petroleum Corporation.

CARGO ARRIVALS AT THIS PORT

MONDAY, AUGUST 24

Tanker E. T. BEDFORD, Capt. Morris, from New York, 12:06 a.m. To load oil for Standard Oil Company of New Jersey.

Tanker EDWARDS, Capt. Kelly, from Avon, 12:33 a.m. To load oil for Associated Oil Company.

Steamer POINT LOMA, Capt. Johnson, from Gray's Harbor, 1 a.m. Lumber for Hart-Wood Lumber Company.

Steamer WALLINGFORD, Capt. Illig, from Portland, 4 a.m. General cargo and lumber for Pacific Steamship Company.

*Steamer ADMIRAL SCHLEY, Capt. Borg, from Portland, 4:45 a.m. Passengers and freight for Pacific Steamship Company.

*Steamer NEWPORT, Capt. Dellegar, from San Francisco, 7:15 a.m. Passengers and freight for Los Angeles Dispatch Lines.

Steamer KATHERINE, Capt. Bergmark, from Eureka, 7:30 a.m. Lumber for Holmes-Eureka Lumber Company.

Steamer JACOX, Capt. Evenson, from Seattle, 7:30 a.m. General cargo and lumber for Nelson Steamship Company.

*Steamer PRESIDENT POLK, Capt. O'Brien, from New York, 7:45 a.m. Passengers and freight for Dollar Steamship Company.

Steamer CHATTANOOGA CITY, Capt. Evans, from Portland, 7:45 a.m. Passengers and general cargo for Isthmian Line. Norton, Lilly Co., local agents.

*Mexican steamer CHIAPAS, Capt. Bonilla, from Salina Cruz and Mexican ports, 9:30 a.m. Passengers and freight for Mexican States Line. McCormick & McPherson, local agents.

*Steamer AVALON, Capt. Muesstter, from Avalon, 9:45 a.m. Passengers and freight for Wilmington Transportation Company.

*Steamer CATALINA, Capt. Morris, from Avalon, 9:45 a.m. Passengers and freight for Wilmington Transportation Company.

Steamer EDGAR BOWLING, Capt. Johnson, from Gray's Harbor, 7 p.m. General cargo for Garland Steamship Company. Calling for lumber.

Tanker LOS ANGELES, Capt. Carlson, from Martinez, 7:15 p.m. To load oil for Union Oil Company.

DUE TO ARRIVE

9 P.M. TO MIDNIGHT

British steamer CANADIAN OBSERVER, Capt. McKay, from Ocean Falls. General cargo and newsprint for Canadian Government Merchant Marine.

Steamer IDAHO, Capt. Hubbenette, from Gray's Harbor. Lumber cargo for Wilson Bros. & Co.

Steamer ALVARADO, Capt. Sorenson, from Gray's Harbor. Lumber cargo for Scudder & Heitman Co.

Motorship SIERRA, Capt. Carlson, from Bellingham. Lumber cargo for S. S. Freeman Company.

Motorship LASSEN, Capt. Thun, from Coos Bay, via San Francisco. Partial lumber cargo for E. K. Wood Lumber Company.

DEPARTURES

MONDAY, AUGUST 24

Tanker UTACARBON, Capt. Fischer, for Balboa, 12:23 a.m. 75,000 barrels of oil for Union Oil Company.

*Steamer CABRILLO, Capt. Lotek, for Avalon, 7:20 a.m. Passengers and freight for Wilmington Transportation Company.

Tanker COL. E. L. DRAKE, Capt. Ingvoldstad, for El Segundo, 8:35 a.m. To load light oil for Standard Oil Company of California.

U.S.S. HAZELWOOD, to sea, 9:15 a.m.

Tanker CHAS. PRATT, Capt. Barbrick, for New York, 9:25 a.m. 40,405 barrels of oil for Standard Oil Company of New Jersey.

*Steamer CATALINA, Capt. Morris, for Avalon, 10:20 a.m. Passengers and freight for Wilmington Transportation Company.

*Steamer MONGOLIA, Capt. Candy, for New York, 12:56 p.m. Passengers and freight for Panama-Pacific Line. Pacific Steamship Company, local agents.

Tanker KEWANEE, Capt. Kelly, for Avon, 4:08 p.m. 31,875 barrels of oil for Associated Oil Company.

Steamer RYDER HANIFT, Capt. Frederickson, for Gray's Harbor, 4:30 p.m. To load lumber for J. H. Hanify Company.

*Steamer AVALON, Capt. Muesstter, for Avalon, 4:36 p.m. Passengers and freight for Wilmington Transportation Company.

Steamer TAMALPAIS, Capt. Abilts, for San Diego, 4:50 p.m. Partial cargo of lumber for Hammond Lumber Company.

Steamer ASTORIA, Capt. Kimball, for Columbia River, 5:15 p.m. To load lumber for Hammond Lumber Company.

Steamer ANNETTE ROLPH, Capt. Nielsen, for Portland, 5:30 p.m. General cargo for Rolph Steamship Company.

Steamer POMONA, Capt. Barnes, for Puget Sound, via San Francisco, 6:30 p.m. General cargo for Isthmian Steamship Company.

Steamer CHATTANOOGA CITY, Capt. Evans, for Baltimore, 7:10 p.m. General cargo for Isthmian Steamship Company.

Steamer CATHERINE, Capt. Borgeark, for Santa Barbara, 7:18 p.m. Partial cargo of lumber for Little River Redwood Company.

Steamer F. J. LUCKENBACH, Capt. Snow, for Portland, 7:30 p.m. General cargo for Luckenbach Steamship Company.

*Steamer ADMIRAL SCHLEY, Capt. Borg, for San Diego, 8:35 p.m. Passengers and freight for Pacific Steamship Company.

DUE TO DEPART

9 P.M. TO MIDNIGHT

*Mexican steamer CHIAPAS, Capt. Bonilla, for San Francisco. Passengers and freight for Mexican States Steamship Company.

Steamer WALLINGFORD, Capt. Illig, for Portland. General cargo for McCormick Steamship Company.

Tanker ELREDONDO, Capt. Dalhof, for Ocean, 65,186 barrels of oil for Union Oil Company.

Steamer JOHN C. KIRKPATRICK, Capt. Carlson, for Seattle, via San Francisco. General cargo for Nettleton Company.

CARGO VESSELS DUE TO ARRIVE

TUESDAY, AUGUST 25

*Steamer DOROTHY ALEXANDER, Capt. Harris, from Seattle. Passengers and freight for Pacific Steamship Company.

*Steamer YALE, Capt. Reif, from San Diego. Passengers and freight for Los Angeles Steamship Company.

*Steamer ADMIRAL SCHLEY, Capt. Borg, from San Diego. Passengers and freight for Pacific Steamship Company.

*Steamer CATALINA, Capt. Morris, from Avalon. Passengers, mail and freight for Wilmington Transportation Company.

*Steamer AVALON, Capt. Muesstter, from Avalon. Passengers, mail and freight for Wilmington Transportation Company.

Steamer MYRTIC, Capt. Alexander, from Baltimore. General cargo for United American Line. Los Angeles Steamship Company, local agents.

Steamer DAISY GRAY, Capt. Rasbaum, from Seattle. Lumber for S. S. Freeman Lumber Company.

Steamer SAN PEDRO, Capt. Ong, from Gray's Harbor. Lumber for Hammond Lumber Company.

Tanker EL SEGUNDO, Capt. Rodgers, from Point Wells. To load oil for Standard Oil Company of California.

Tanker H. M. STOREY, Capt. Storey, from Richmond. To load oil for Standard Oil Company.

CARGO VESSELS DUE TO DEPART

TUESDAY, AUGUST 25

*Steamer DOROTHY ALEXANDER, Capt. Harris, for Seattle. Passengers and freight for Pacific Steamship Company.

*Steamer NEWPORT, Capt. Dellegar, for San Francisco. Passengers and freight for Los Angeles Dispatch Line.

*Steamer PRESIDENT POLK, Capt. O'Brien, for San Francisco and world ports. Passengers and freight for Dollar Steamship Company.

*Steamer YALE, Capt. Reif, for San Francisco. Passengers and freight for Los Angeles Steamship Company.

*Steamer CATALINA, Capt. Morris, for Avalon. Passengers, mail and freight for Wilmington Transportation Company.

*Steamer AVALON, Capt. Muesstter, for Avalon. Passengers and freight for Wilmington Transportation Company.

French steamer ARKANSAS, Capt. Barthlemay, for San Francisco. General cargo for French Line. General Steamship Corporation, local agents.

Greek steamer DIONTSIOS STATHATOS, Capt. Scathocacatzos, for Seattle. General cargo for D. A. Stathatos. Dodwell & Co., local agents.

Tanker JOSEPH SEEP, Capt. Kingsley, for Baton Rouge. 85,895 barrels of oil for Standard Oil Company of New Jersey.

Tanker WATERTOWN, Capt. Tracy, for Dunkirk via London. 69,315 barrels of gasoline for Chiles Service Transportation Company. W. H. Wickersham, local agent.

Steamer HALCO, Capt. Nelson, fro Eureka. To load lumber for Hammond Lumber Company.

Tanker EL SEGUNDO, Capt. Rodgers, for Point Wells. 85,000 barrels of oil for Standard Oil Company of California.

PASSENGER SCHEDULE

ARRIVING

WILMINGTON STATION

Aug. 25—Dorothy Alexander, Seattle, 4 p.m.
Aug. 25—Yale, San Diego, 7 p.m.
Aug. 25—Admiral Schley, San Diego, 10 p.m.
Aug. 26—Avalon, Avalon, 10 a.m.
Aug. 25—Catalina, Avalon, 6 p.m.
Aug. 27—Harvard, San Diego, 2 p.m.
Aug. 26—Avalon, Avalon, 10 a.m.
Aug. 26—Catalina, Avalon, 6 p.m.
Aug. 27—Emma Alexander, Seattle, 4 p.m.
Aug. 27—Harvard, San Diego, 2 p.m.
Aug. 27—Rose City, Portland, 7 a.m.
Aug. 27—Humboldt, San Francisco, 6 a.m.
Aug. 27—Yale, San Francisco, 10 a.m.
Aug. 27—Avalon, Avalon, 10 a.m.
Aug. 27—Catalina, Avalon, 6 p.m.

SAILING

Aug. 25—Dorothy Alexander, Seattle, 11 p.m.
Aug. 25—Newport, San Francisco, 2 p.m.
Aug. 25—President Polk, San Francisco, 3 p.m.
Aug. 25—Yale, San Francisco, 4 p.m.
Aug. 25—Catalina, Avalon, 10 a.m.
Aug. 25—Avalon, Avalon, 4:30 p.m.
Aug. 26—Harvard, San Diego, 2 p.m.
Aug. 26—Admiral Schley, Portland, 11 a.m.
Aug. 26—Catalina, Avalon, 10 a.m.
Aug. 26—Avalon, Avalon, 4:30 p.m.
Aug. 27—Harvard, San Francisco, 4 p.m.
Aug. 27—Yale, San Diego, 2 p.m.
Aug. 27—Humboldt, San Francisco, 3 p.m.
Aug. 27—Catalina, Avalon, 10 a.m.
Aug. 27—Avalon, Avalon, 4:30 p.m.

VESSELS IN PORT

(See Port Index for Berth Locations).

ACTIVE SHIPS

Passenger vessels:
Calawali, steamer 158
Newport, steamer 90
President Polk, steamer 230
Cargo vessels:
Albert Dolfus, steamer 193
Arkansas, French steamer 220
Dionysios Stathatos, Greek steamer 89
Floridian, steamer 170
Florida Mara, Japanese motorship 220
Jeannette B, motorship ..... Long Beach
Peacock, sailboat 36
Salmonpool, British steamer 250
Oil Tankers:
E. K. Bedford, steamer 197
Joseph Seep, steamer ..... Anchor
Stockton, steamer 145
Trinacle, British steamer 195
Watertown, steamer 197
Wyrefdr, steamer 197
Lumber Carriers:
Haico, steamer 220
Jason, steamer 197
Katherine, steamer 195
Point Loma, steamer 195
William Rockefeller, steamer 197

UNITED STATES VESSELS

U.S.S. Algorma.
U.S.S. Oriolan.
U.S.S. Pinola.
U.S.S. Sonoma.
U.S.S. S.C.-306.
U.S.S. motor tug 25.
U.S.S. motor tug 99.

ON SCHEDULE

Catalina, steamer 181

PLEASURE CRAFT

Black Swan, steam yacht ..... Anchor
Casiana, steam yacht ..... Anchor
Kemeral, motor yacht ..... Anchor
Sultana, steam yacht ..... Anchor

MOTION-PICTURE CRAFT

Bohemia, schooner ..... Anchor
Dauntless, schooner 41
Fox, schooner 41
Indiana, ship ..... Long Beach
Sequoia, schooner 41
William G. Irwin, schooner 41

VESSELS LAID UP

Alejandro, Mexican steamer 203
Angel, motorship ..... Long Beach
Bergen, steamer ..... Long Beach
Columbus, Norwegian whaler 198
El Cedro, steamer 195
El Cleeto, steamer 195
Hakadate, Pan. schooner ..... Long Beach
Hanks, Norwegian whaler 198
Hermosa, steamer 194
Katherine R., motorship ..... Anchor
Kosmos 3, Nic. motorship ..... Long Beach
Morice, Norwegian whaler 197
Monfalcone, barkentine ..... Long Beach
Nerrona, Norwegian whaler 197
Walmea, steamer ..... Anchor
Wm. Bowden, schooner 122

TIDES FOR AUGUST, 1925
Los Angeles Harbor

HIGH WATER

Day	Time	Height	Time	Height
25	0:14	4.4	12:32	5.2
26	1:29	3.3	1:53	5.3
27	2:31	2.2	3:11	5.5
28	3:27	1.7	4:23	5.8
29	4:20	1.4	5:31	6.2
30	5:34	1.1	6:37	6.9
31	6:39	1.0	7:39	7.1

LOW WATER

Day	Time	Height	Time	Height
25	6:21	1.7	7:49	1.6
26	7:08	2.3	9:30	1.6
27	7:37	2.8	11:03	1.6
28	16:03	3.3		
29	0:09	0.4	11:34 a.m.	2.6
30	1:03	—0.2	12:30 p.m.	3.3
31	1:49	—0.6	1:22	3.7

SUN AND MOON

Day	Sunrise	Sunset	Moonrise	Moonset
25	5:36	6:42	11:01	10:19
26	5:36	6:41	12:07 p.m.	11:01
27	5:37	6:39	1:11	11:46
28	5:37	6:38	2:15	
29	5:38	6:37	3:17	0:41 a.m.
30	5:39	6:36	4:15	1:42
31	5:39	6:35	5:08	2:49

ARRIVALS AND CLEARANCES AT WORLD'S PORTS

[BY A. P. NIGHT WIRE]

SAN FRANCISCO, Aug. 24.—Arrived: Tsumstone, 3:50 a.m., Yokohama; Monterey, 4:05 a.m., Monterey; Humboldt, 5:05 a.m., Los Angeles; David C. Moyer, 9:10 a.m., Los Angeles; Wilmington, 9:15 a.m., Los Angeles; Harvard, 11:35 a.m., Los Angeles; A. L. Kent, 10 a.m., Los Angeles; Enterprise, 2 p.m., Port San Luis; Point Lobos, 2 p.m., San Diego; Solano, 9 a.m., Seattle; Commercial Guide, 2:15 p.m., Mobile; Edna, 3:30 p.m., Astoria.

Sailed: H. M. Storey, 11:45 a.m., Los Angeles; El Segundo, 11:45 a.m., Los Angeles; La Rosarita, 12:30 p.m., Port San Luis; Hassan, 1:35 p.m., Vancouver; Dorothy Alexander, 3:25 p.m., Los Angeles.

SEATTLE, Aug. 24.—Arrived: Admiral Rogers, 6 p.m., Southeastern Alaska; Policoutes, 1 p.m., Tacoma; Northland, 4 p.m., H. F. Alexander, 3:30 a.m., Julia Luckenbach, 8 a.m., Wahkeena, 3 p.m., San Francisco; Labrico, 6 a.m., Los Angeles.

Sailed: Admiral Rodman, 6 p.m., Vancouver; Standard Service, 6 a.m., Gray's Harbor; Admiral Dewey, 1 a.m., President Madison, 5 a.m., Tacoma; J. A. Moffett, 8:10 a.m., Los Angeles.

PORTLAND (Or.) Aug. 24.—Arrived: Covena, last midnight, Los Angeles; Casmir, 7:45 p.m., Los Angeles; J. R. Gordon, 5:30 p.m., Vancouver; Bert H. Haney, 6 a.m., Los Angeles and San Francisco; Willamette, 7 p.m., San Francisco; Bastian, 8:30 a.m., Los Angeles.

Departed: F. S. Loop, 10:30 a.m., San Francisco; Grayfield Mars, 8 a.m., Grays and way; Daisy Matthews, 2 p.m., San Francisco; West Calera, 4 p.m., Sydney and way; Moordyk, 7 p.m., Rotterdam, Hamburg and way.

TACOMA, Aug. 24.—Arrived: Everett, sound ports, 7:30 a.m.; President Madison, Seattle, 8 a.m.; Omura Maru, sound ports, 9:35 p.m.

Sailed: Policoutes, Seattle, 5:30 p.m.

SAN DIEGO, Aug. 24.—Arrived: Dorothy Winternote, Tacoma, 4 a.m.

Departed: Canadian Observer, 8 p.m., Ocean Falls; Dorothy Winternote, 6 p.m., Tacoma.

EUREKA, Aug. 24.—Arrived: Mayfair, 11 a.m., San Francisco; Centralia, 2 p.m., San Francisco.

Departed: Golden West, 6:40 a.m., Requa; Martha, 1:10 p.m., Shelter Cove.

GRAYS HARBOR (Wash.) Aug. 24.—Arrived: Carmel, 10 a.m., Carlos, 1 p.m., Los Angeles; Full Maru, 3 p.m., San Francisco.

VANCOUVER (B. C.) Aug. 24. — Arrived: Coos Keys, 1 a.m., Seattle.

VICTORIA (B. C.) Aug. 24.—Arrived: Heathfield, 7 a.m., Vancouver.

ASTORIA (Or.) Aug. 24.—Departed: Tejon, 8 p.m., Los Angeles.

SAILED

CHERBOURG, Aug. 23.—Columbus, New York; Caronia, New York.

SOUTHAMPTON, Aug. 23.—Orbita, New York.

QUEENSTOWN, Aug. 23. — Thuringia, New York; Caronia, New York; Carinthia, New York.

GLASGOW, Aug. 22.—Columbia, New York.

HAVRE, Aug. 23.—La Savoie, New York.

LIVERPOOL, Aug. 22.—Celtic, New York.

NEW YORK, Aug. 24.—Catherine G. Sudden, San Francisco.

ARRIVED

NEW YORK, Aug. 24.—M. F. Elliott, Los Angeles; Robin Gray, San Francisco; Santa Ana, Buenos Aires; Chicago, Bordeaux; Voltaire, Buenos Aires; Volendam, Rotterdam; Ohio, Southampton; Albert Ballin, Hamburg; Francqui, Liverpool; Baltic, Liverpool; Minnetonka, London; Joseph M. Cudahy, Los Angeles.

YOKOHAMA, Aug. 19.—Tuyama Maru, Seattle.

ROTTERDAM, Aug. 21.—Kinderdijk, San Francisco.

BELFAST, Aug. 23.—Buenos Aires, San Francisco.

QUEENSTOWN, Aug. 23.—Mount Clay, New York.

PLYMOUTH, Aug. 23.—Rotterdam, New York.

GLASGOW, Aug. 23.—Cameronia, New York.

LIVERPOOL, Aug. 23.—Adriatic, New York.

LONDON, Aug. 24.—Minnewaska, New York.

ANTWERP, Aug. 23.—Pittsburgh, New York.

BREMEN, Aug. 23.—Republic, New York.

LIVERPOOL, Aug. 24.—Laconia, New York.

GLASGOW, Aug. 23.—Athenia, Montreal.

HAMPTON ROADS, Aug. 24. — Manchester Civilian, Astoria; Delandor, Portland.

RADIO REPORT

The Radio Corporation of America, in co-operation with the United States Public Health Service and the Seamen's institute, will receive requests for medical and surgical service from ships at sea through the KSE station at Los Angeles Harbor [BY RADIO CORPORATION OF AMERICA]

WILMINGTON STATION

Noon, August 23

CHAS. R. McCORMICK, San Francisco for Boston, 1325 miles south of San Francisco.

BESSEMER CITY, New York for Los Angeles, 1093 miles south of Los Angeles.

CRAMPTON ANDERSON, Los Angeles for Galveston, 1133 miles south of Los Angeles.

TIGER, Norfolk for San Diego, 1395 miles northwest of Balboa.

FLORENCE LUCKENBACH, Philadelphia for Portland, 815 miles northwest of Balboa.

PAUL LUCKENBACH, New York for Los Angeles, 1629 miles south of Los Angeles.

6 p.m. August 23

CHATTANOOGA CITY, San Francisco for Los Angeles, 45 miles northwest of Los Angeles.

Noon, August 24

CHARLES PRATT, Los Angeles for Balboa, 23 miles south of Los Angeles.

EDGAR BOWLING, Gray's Harbor for Los Angeles, 70 miles northwest of Los Angeles.

CHICKASAW CITY, Los Angeles for Honolulu, 385 miles west of Los Angeles.

6 p.m. August 24

F. H. HILLMAN, Lobitos for San Francisco, 406 miles south of San Francisco.

R. J. HANNA, Los Angeles for Balboa, 350 miles south of Los Angeles.

KEWANEE, Los Angeles for Aimoco, 42 miles northwest of Los Angeles.

POMONA, Los Angeles for San Francisco, 14 miles northwest of Los Angeles.

JANE NETTLETON, San Francisco for Guaymas, 230 miles south of Los Angeles.

COL. E. L. DRAKE, El Segundo for San Diego, 96 miles northwest of San Diego.

F. J. LUCKENBACH, Los Angeles for San Francisco, leaving Los Angeles at 7:30 p.m.

SAN FRANCISCO STATION

8 p.m., August 23

TAHITI, San Francisco for Sydney, 4626 miles from San Francisco.

EMPRESS OF AUSTRALIA, Orient for Victoria, 1250 miles from Victoria.

MAUI, San Francisco for Honolulu, 1589 miles from San Francisco.

PRESIDENT HAYES, Honolulu for Kobe, 3119 miles from Honolulu.

CHILE, Vancouver for Honolulu, 1120 miles from San Francisco.

MAKAWELLI, Bellingham for Kahului, 2900 miles from Bellingham.

MAKENA, Aumiut for San Francisco, 1656 miles from San Francisco.

STEEL EXPORTER, Los Angeles for Yokohama, 1339 miles from Los Angeles.

MONTGOMERY CITY, Los Angeles for Yokohama, 1695 miles from Los Angeles.

ANTO MARU, Honolulu for Portland, 1292 miles from Honolulu.

FORREST BANK, San Francisco for Manila, 634 miles from San Francisco.

MAKIKI, Hilo for San Francisco, 2013 miles from San Francisco.

MATSONIA, Honolulu for San Francisco, 604 miles from San Francisco.

MAUNALA, San Francisco for Hilo, 854 miles from San Francisco.

8 p.m., August 24

JAVA ARROW, Los Angeles for Yokohama, 390 miles from Los Angeles.

DOYLESTOWN, Port Angeles for San Francisco, 733 miles from San Francisco.

WEST CROPAKA, San Francisco for Yokohama, 256 miles from San Francisco.

LA PLACENTIA, Orient for Port San Luis, 161 miles from Port San Luis.

HARTWOOD, Everett for San Francisco, 205 miles from San Francisco.

ARICO, San Francisco for Hongkong, 220 miles from San Francisco.

EL SEGUNDO, Richmond for Los Angeles, 343 miles from Los Angeles.

H. M. STOREY, Richmond for New York via Los Angeles, 2400 miles from Los Angeles.

K. R. KINGSBURY, Los Angeles for Seattle, 893 miles from Seattle.

POINT JUDITH, San Francisco for Portland, 220 miles from San Francisco.

MATSONIA, Honolulu for San Francisco, 259 miles from San Francisco.

RICHMOND, Los Angeles for Richmond, 127 miles from Richmond.

WHITNEY OLSON, Redondo for Bellingham, 942 miles from Redondo.

SHARONNE, Los Angeles for Shanghai, 810 miles from Los Angeles.

EMMA ALEXANDER, Victoria for San Francisco, 522 miles from San Francisco.

DOROTHY ALEXANDER, San Francisco for Los Angeles, 383 miles from Los Angeles.

SOUTHWESTERN MILLER, Portland for San Francisco, will arrive at San Francisco midnight.

GREYLOCK, Portland for San Francisco, 186 miles from San Francisco.

LYONERS, Portland for San Francisco, 200 miles from San Francisco.

JACOB LUCKENBACH, Bellingham for San Francisco, 975 miles from San Francisco.

SUMOBACO, Willapa Harbor for Port Newark, 681 miles from Willapa.

WILLFARO, Los Angeles for San Francisco, 74 miles from San Francisco.

SAN FRANCISCO STATION

8 p.m., August 23

LASSEN, San Francisco for Coos Bay, 306 miles from Coos Bay.

PRESIDENT TAFT, Yokohama for San Francisco, 992 miles from San Francisco.

PAUL SHOUP, San Francisco for Pearl Harbor, 1858 miles from San Francisco.

CALCUTTA MARU, Yokohama for San Francisco, 4994 miles from San Francisco.

SONOMA, San Francisco for Sydney, 7938 miles from San Francisco.

TULSA GAS, Los Angeles for Pearl Harbor, 377 miles from Los Angeles.

W. F. HERRIN, Honolulu for Los Angeles, 645 miles from Honolulu.

MAUNAWILI, San Francisco for Honolulu, 897 miles from San Francisco.

LA PURISIMA, Honolulu for San Luis, 1906 miles from San Luis.

CARRISO, Honolulu for San Francisco, 1457 miles from San Francisco.

MAUNALEI, Honolulu for San Francisco, 1585 miles from San Francisco.

MONROE, San Francisco for Manila, 5111 miles from San Francisco.

CHATEAU THIERRY, New York for San Francisco, 3471 miles from San Francisco.

SOMME, San Francisco for New York, 1523 miles from San Francisco.

MOJAVE, Buenos Aires for Los Angeles, 1778 miles from Buenos Aires.

SANTA MARIA, Tultal for Los Angeles, 1973 miles from Los Angeles.

WEST PROSPECT, Kobe for Tsuma, 300 miles from Kobe.

PRESIDENT CLEVELAND, at Yokohama.

PRESIDENT WILSON, at Yokohama.

8 p.m., August 24

H. W. BAXTER, Vancouver for San Francisco, 168 miles from San Francisco.

LERBC, Los Angeles for Portland, 460 miles from Los Angeles.

ROSE CITY, Portland for San Francisco, 25 miles from San Francisco.

CLAREMONT, San Francisco for Barclay Sound, 824 miles from Barclay Sound.

HARTWOOD, Gray's Harbor for San Francisco, 138 miles from San Francisco.

F. A. WARNER, Los Angeles for Coos Bay, 46 miles from Coos Bay.

FRANK S. DRUM, Linnton for Ventura, 486 miles from Linnton.

GEORGINA ROLPH, Portland for San Francisco, 197 miles from San Francisco.

LINDA, Los Angeles for Seattle, 450 miles from Los Angeles.

VENTURA, Sydney for San Francisco, 1118 miles from San Francisco.

CORONITO, Panama for San Francisco, 300 miles from San Francisco.

PRESIDENT PIERCE, San Francisco for Yokohama, 777 miles from San Francisco.

PRESIDENT TAFT, Yokohama for San Francisco, 546 miles from San Francisco.

PORTLAND STATION

Noon, August 23

LUISH NIELSEN, San Francisco for Vancouver, Lat. 44.54 N., Long. 125.00 W.

KUREHEI MARU, Astoria for Osaka, left Astoria at noon.

JACOB LUCKENBACH, Bellingham for San Francisco, 975 miles north of San Francisco.

IPSWICH, San Francisco for Seattle, 235 miles south of Tacoma.

8 p.m., August 23

WAHKENA, San Francisco for Point Wells, 564 miles from Point Wells.

H. W. BAXTER, Vancouver for San Francisco, 385 miles from San Francisco.

ADMIRAL FARRAGUT, San Francisco for Portland, 86 miles from Portland.

GEORGINA ROLPH, Portland for San Francisco, 210 miles south of Columbia River.

OLYMPIC, San Francisco for Columbia River, 300 miles from Columbia River.

ROBERT JOHNSON, Los Angeles for Newport, 97 miles south of Newport.

FRANK G. DRUM, Linnton for Ventura, 208 miles from Linnton.

EL CAPITAN, Anacortes for Los Angeles, 860 miles from Los Angeles.

WILLAMETTE, San Francisco for Portland, 100 miles south of Columbia River.

CASCADE, Los Angeles for Columbia River, passing Astoria 5:55 p.m.

COOS BAY, San Francisco for Coos Bay, 101

The Approved apparel for Girls college bound

FASHION smiles upon the School and College Girl, allowing all her boyish, comfortable Apparel the stamp of sophistication.

THE Ville de Paris sends her off for that wonderful Fall term with every need filled,—out of the wisdom of the many who have made those needs a study.

THE Ville's Ready-to-Wear Sections provide, in the proper small sizes, Frocks and Wraps chosen with an eye to her exuberance—and exactions. From her Tailored Miroleen—and furred Coat, to her buoyant Dance Frocks—(all sketched above, notice!)—taste and fitness are paramount!

The Ville for Coats and Dresses—THIRD FLOOR

The Athletic Side

from the spectator's or participant's angle, demands—*such* a trunkful of clothes when you go to school! The Dyas Shop provides

"Windbreakers"

Lumber-jack style "snuggers" in suede-cloth—sketched at left—or warm leather jackets and ruff-neck sweaters. $6.95 to $29.50.

Riding Habits

Beautifully tailored full habits of oxford cloth, whipcord or Tweeds: $39.50 to $55.00!

Extra Breeches, Riding Hats, Crops, Stocks, Shirts and Ties are found in the Dyas Shop!

Collegiate Tailored 3-Piece Suits

...de the necessary knickers with ...ckage skirt and jacket! Of ...ish and Scotch fabrics—

...yas Sports Shoes

...e for true Sportswomen! ...combinations of Elk, Calf, ...—starting at $6.25!

THE WOMAN'S SPORTS SHOP—LOWER MAIN

The Vagabond Hat

has penetrated the preferences of almost every day-time costume . . . with its insouciant charm that makes it ideal for School!

...aren't too many—when they ...e positively every color! ...m $1.95 to $15.00.

THE VILLE FOR MILLINERY—THIRD FLOOR

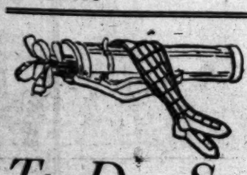

The Dyas Shop

is now the Sporting Headquarters for the School Girl that it is for her Father and Brothers . . . providing the authentic supplies for every sport she "goes in for."

Golf—
—A famous Golf Shop, with those to help you who know your needs.

Tennis—
—The School Champion down to the beginner finds her requirements here!

Luggage—
—Again—A famous Luggage Shop sends her forth with her shining outfit complete!

LOWER MAIN FLOOR

The Younger Girl

With needs as insistent as those of her college sister, may outfit to her own, and Mother's, satisfaction, at the Ville!

Junior Dresses

All frocks for the Prep School or High School term . . . Crepe de Chine, Balbriggan, Flannel, starting at $17.50.
Tub Silk Slips: $4.95. Muslin Slips, $1.50 to $5.00.

Junior Coats

Newly arrived coats of delightful fabrics, tailored or fur-trimmed.
Priced at $11.75 to $49.50.
New Fall Hats: $4.95.

Gymnasium Wear

Regulation Middies: $1.95.
Regulation Skirts, box-pleated Serge: $4.95.
Black Sateen Bloomers: $1.95. Windsor Ties: 95c.

Girls' Pajamas

Crepe and Soisette in any number of styles—including some gaily striped affairs! Priced $1.95 to $3.75!

The Ville for Juniors' Wear—FOURTH FLOOR

Her Gloves and Hosiery

are a field where the practical and frivolous eye must work together!
Service Silk, and All-chiffon Silk Hosiery, including "Kayser" and "Allen A" makes.
Rayon and Lisle Novelty Hosiery, Silk-and-wool Hosiery.
Her Gloves must be of Washable Doeskin. One-clasp and Biarritz styles: $3.00 and $4.00.

The Ville for Gloves and Hosiery FIRST FLOOR

Accessories

Her Girdle
—infinitesimal though it may be, is fitted by expert corsetieres . . . likewise her dainty Corselettes and Brassieres.
Corselettes start at $1.95.
Athletic Girdles start at 95c.

The Ville for Corsets—FOURTH FLOOR

Her Undergarments
—must be the merest trifles, yet just as durable and comfortable as she can procure!
"Dansant Seta," Silk Jersey Pantie and Brassiere, $5.75
Athletic Union Suits start at 95c

THE VILLE FOR KNIT UNDERWEAR—FIRST FLOOR

Silk and Muslin Lingerie and Negligee Sections
FOURTH FLOOR

VILLE DE PARIS
SEVENTH AT OLIVE
B. H. DYAS CO.

...OU may battle against the economic law for ...me but in the long run economic law never ...s.

...f you will battle with not against this law must truly economize, ...getize and plan well.

...Stagnation is death. ...gress is life. Financial ...gress and success make ...erative strong banking ...nections.

...ntelligent investigation the strength, policies ...d purposes of this bank ...nvited.

...ATIONAL BANK

...gas

Living Costs

More than fifty percent increase has occurred in general living costs during the past ten years. Hardly an item costs less to-day than it did in 1915. It costs your gas company more to deliver a thousand cubic feet of gas than it did then, yet the price charged the householder has remained constant.

Obviously a revison of rates is necessary.

For such a revision the Southern California Gas Company has applied to the State Railroad Commission.

...stings ...urn

...kes the itch and ...squito bites or ...d it soothes and ...making it white ...poisoning, heat ...es them away in ...time. Insure for ...fort. Keep this ...and.

...nol

...H OFFICE ...Spring—

Bad Luck and the Devil Pursued Him

"I don't think any one has more bad luck and sickness than I have. In 1905 I had two ribs, arm and collar bone broken in a railroad accident. Then I had pneumonia. After recovering I was in a pasture when a bull charged me, tossed me over the fence and broke my right leg. In 1916 I had typhoid fever; since then severe kidney and liver trouble, which no physicine or doctor touched until two years ago I got a bottle of Foley's Wonderful Remedy, which relieved the first ray of light in many years." It is a simple herb preparation that removes the tarrhal mucus from the intestinal tract and allays the inflammation which causes practically all stomach, liver and intestinal disorders including appendicitis. One dose will convince or money refunded. At all druggists.—[Advertisement]

Familiar Names along Automobile Row are Familiar Names in the "Automobiles For Sale" columns of Times Want Ads

...ote Landmarks—No. 7

...Mission ...n Carlos

...the second mission, ...Monterey, better ...as Carmel. Here ...Junipero Serra, father ...missions, is buried.

...was a true pioneer ...Walker defines the ...of he went before, ...ring the way for ...This is the work

...Power Brakes ...ake to ...

...ROUS BRANCHES

...LESS PLATES ...Guaranteed ...for 10 ...Years

...BUY COVER THE ...OF THE MOUTH ...of foul odors emanating ...ulcerated, ...

...SATISFAC... ...HEADACHE. ...$10.00 ... 5.00 ... 1.50

...A. SPARKS ...STORE ...Los Angeles

BRAVE SOLDIER HAS 30 MEDALS

Lieut.-Col. S. I. Johnson Thrives on Adventure

Resigned Generalship to Join A. E. F. as Private

Citations and Decorations from Twelve Countries

[EXCLUSIVE DISPATCH]

SAN ANTONIO (Tex.) Aug. 24. After years of fighting all around the world, ever since he was 17 years of age, Lieut.-Col. Samuel Ignatieff Johnson, one of the best-known military men and soldiers-of-fortune and possessor of thirty medals for bravery from twelve nations, as well as owner of as many medals for athletic feats, plans to settle here.

His adventures began many years ago. At the age of 17, he received his first decoration. He was then a cadet with the Cossacks. He left and decided to wander around the world, revolutions in South America, wars, and other affairs claimed him.

Then came the American service. Back in 1913, he was already extremely well-known for his military decorations and athletic feats. At Camp Fremont in California, he was captain of the Eight Division rifle team. Then he was sent to the Hawaiian Islands. In 1916 and 1917, as well as in 1920, he made the highest marksmanship score in the Army. It was in 1916, when he was appointed, through decree of President Wilson, brigadier general at Hawaii.

Wishing to get into action, he resigned in 1918, and enlisted as a private. He was rapidly promoted. Then he went to Siberia and commanded the international military police, an organization composed of soldiers from almost every station. This was at Vladivostok. Numerous actions and bravery won for him citations and medals from twelve nations.

After the evacuation of Siberia, he was sent to the Philippines and was mustered out of service January 1, 1921, the papers lauding him highly as a great credit to the United States expeditionary forces.

He has been awarded the Distinguish Service Order, the highest Great Britain can give a foreigner. This was accompanied by a special letter signed personally by King George V and Winston Churchill. France, Italy, Japan, China, Russia, Belgium and Czecho-Slovakia are a few of the countries which have decorated him. He has thirty medals for athletic feats. He is an expert boxer, gymnast, football man, cyclist, rower, marksman and swimmer.

Tonight for Dinner

Good things in food await you at the leading cafes and restaurants of Los Angeles. See the variety of suggestions given under the heading "Where-to-Dine" on The Times hotel, resort and travel page.

LOAN PLEA DEFENDED BY DUBOIS

French Cardinal Fears Anarchy if Nation's Credit Founders

[BY CABLE AND ASSOCIATED PRESS]

PARIS, Aug. 24.—Cardinal Dubois, Archbishop of Paris, issued a reply today to protests over his appeal of last month for all Catholics, as a patriotic duty, to subscribe to the new 4 per cent loan consolidating the French floating debt.

In his reply the cardinal says he understands the surprise of the Catholics at being asked to support a government which does not possess their confidence, which has abandoned its antichurch policy, but continues to apply laws despoiling the church and which does not react sufficiently against the extreme parties that advocate revolution.

He regrets that religious peace, which, he says, is an essential condition for social peace, has not yet been given sufficient guarantees. But, he adds:

"It is the safety of France which is in question. It is for France that we ask you to subscribe. Can we with indifference see her credit founder in revolution and anarchy? Failure of the loan would mean a new ministry—a Socialist ministry—and would be the beginning of social and religious disorganization of which it is impossible to foresee the disastrous effects.

"It would be, perhaps, a decisive step toward blood-stained oppression by those whose program is 'revolution, first and always.'"

Infantry Will Form Escort at Bancroft Rites

[BY A. P. NIGHT WIRE]

CHICAGO, Aug. 24.—Three companies of the Second United States Infantry, beside relatives and friends, will escort the body of Edgar A. Bancroft, late Ambassador to Japan, from the train upon its arrival here Thursday morning to the Fourth Presbyterian Church, where funeral services will be conducted Thursday.

The body will lie in state at the church until Friday, when it will be taken to Galesburk, Ill., for burial. The funeral services Thursday afternoon will be conducted by Dr. James G. K. McClure of McCormick Theological Seminary.

High dignitaries of the United States and Japan, of the American Army and Navy, and of the City of Chicago, will pay a last tribute to the dead statesman.

LIEUT. NOOL TO IDAHO

[EXCLUSIVE DISPATCH]

SAN FRANCISCO, Aug. 24.—First Lieut. Paul A. Nool, Eleventh United States Cavalry of the Presidio of Monterey, has been relieved from that regiment by War Department orders, and detailed as an instructor on military science and tactics in the Boise High School, at Boise, Idaho.

NOTICIAS MUNDIALES DE ULTIMA HORA

En obsequio a nuestros numerosos amigos de habla española, y para beneficio de los lectores americanos de "The Times" que estudien esa lengua, publicamos diariamente esta columna en castellano, con un extracto de las más importantes noticias de última hora.

Buena parte del futuro progreso de Los Angeles, que es la metrópoli de los Estados Unidos que más cercana se halla a territorio latino-americano, habrá de depender de las relaciones que logremos establecer con nuestras hermanas, las repúblicas del sur. Para que lleguen a ser enteramente cordiales, no hay nada tan importante como que nuestros cindadanos se familiaricen con la lengua castellana. Tan se dan cuenta de este hecho nuestros habitantes que hay al presente más de 25,000 personas que estudian español en Los Angeles. A ellas les conviene leer todos los dias esta columna, en la que encontrarán español correcto y enteramente moderno.

NOTAS TELEGRAFICAS

Noticias de Washington

WASHINGTON, Agosto 24.—Ha desmentido la embajada española que haya habido tentativa de asesinato contra Alfonso XIII.

El ministerio de Agricultura estima que la cosecha de algodón del año actual ascenderá a 13,990,000 balas.

La expedición ártica de MacMillan ha llegado ya a Igloo Houny en su retirada hacia el sur.

Se le quitó superficie adicional al dominio público de Florida, para impedir que caiga en manos de especuladores.

Ha Progresado Mucho la Aviación Comercial en Francia

NUEVA YORK, Agosto 24.—Grandes progresos ha realizado la aviación comercial en Francia, de la guerra acá. A comienzos del año actual, no había en dicho país menos de treinta y siete líneas aéreas funcionando con itinerarios regulares, según datos que proporciona la oficina francesa de información en esta ciudad.

La actividad de la Compañía de Transportes Aéreos, que al principio dependía de la secretaría de Guerra, hizo posible la creación de un ministerio de Aeronáutica. Sin embargo, los distintos ramos de la aeronáutica no están todavía unidos, y los cuatro negociados de aviación, el militar, el naval, el colonial y el comercial, siguen aún dependiendo de cuatro ministerios diferentes: el de la Guerra, el de Marina, el de las Colonias y el de Aeronáutica. Se ha establecido alguna relación entre ellos, aunque imperfecta, por medio de tres servicios centrales, bajo la dirección del subsecretario de Aeronáutica: el Servicio Técnico de Aeronáutica, el Servicio de Construcción, y la Oficina Nacional de Meteorología. Con todo, hallándose ya alentados y asesorados los fabricantes, y vigilada hasta cierto punto la producción, el rendimiento se ha regularizado y la industria aeronáutica está trabanjando ya sobre base más segura.

Se han construído aeródromos y estaciones de urgencia, con teléfonos y talleres de reparación. Los aterraderos son de tres clases: aterraderos de urgencia, estaciones, y puertos aéreos.

Un aterradero de urgencia tiene generalmente como veinticinco hectaras de superficie (como 62 1-2 acres) y tiene un vigilante que vive allí mismo. Los aviadores encuentran allí teléfono, el equipo necesario para reparaciones someras, y también provisión de gasolina y aceite.

Las estaciones tienen taller de reparaciones mejor acondicionado, provisión más considerable de gasolina y petróleo, y poseen instalación radiotelegráfica. Las estaciones ubicadas junto a las fronteras tienen además oficina aduanal.

El puerto aéreo no es más que una estación con equipo más completo y mucho mayor superficie de atierre.

La coordinación científica de todos los servicios de aviación, así como los adelantos en cuestión de métodos industriales, han dado muy buenos resultados. Los transportes aéreos ya son ahora tan regulares como cualesquiera otros, y no menos seguros que ellos. El promedio de puntualidad para todo el año ha llegado a ser de 98 por ciento. Los accidentes son cada día menos frecuentes. En 1922 hubo veinte accidentes con pérdida de vidas humanas, en un recorrido aéreo total de 3,500,000 kilómetros. En 1923 sólo hubo doce accidentes, y la distancia recorrida subió a 3,900,000 kilómetros, lo que representa una persona muerta por cada ocho vuelos alrededor del mundo. El coeficiente de seguridad para 1924 es tres veces mayor que el del año anterior.

NOTAS LOCALES

Aumentan las Probabilidades de Dominar el Incendio en Tujunga

Anoche había más halagüeña perespectiva de poder dominar pronto el incendio de maleza que se declaró hace unos días en Big Tujunga. Desde el martes próximo pasado, en que comenzó, no se habían tenido tantas esperanzas como ahora, según declararon ayer, a raíz de conferencia celebrada entre el señor Cecil, Inspector Forestal de los Estados Unidos, y el señor Turner, guardabosques del condado, que han estado dirigiendo las labores de extinción.

Ya casi se cerró el rompefuego, desde el cañón de Big Tujunga, cerca del arroyo Wicklup, hasta el pico Strawberry, y de ese modo quedará cercado el incendio. Ya comenzó ayer a avanzar contra las llamas y a combatirlas directamente una gran fuerza de trabajadores, bajo las órdenes de los empleados forestales federales y del condado. Por tal procedimiento es de esperarse que muy pronto pueda sofocarse la gran conflagración.

Charlas Infantiles para Chiquillos de Escuela

Número 70

Por eso, una tarde, con osadía increíble, se llevó a presencia nuestra el perro hasta el Hospicio (And that is why an afternoon, with incredible daring, he took the dog, in our presence, up to the Hospice), como en Oviedo se denomina la Inclusa (as the Foundlug Asylum is called in Oviedo), y no volvió hasta el cabo de una hora (and did not come back before an hour). Venía radiante de dicha. El Muley parecía también satisfechísimo (He came beaming with happiness. Muley also looked very much satisfied). Por fortuna, el coronel aún no se había ido del paseo, ni advirtió la deserción de su perro (Luckily, the colonel had not left the park yet, nor had he noticed his dog's desertion).

Repitiéronse una tarde y otras tales escapatorias (Such escapades were repeated one afternoon after another). La amistad de Andresito y Muley se iba consolidando (Andy's and Muley's friendship was gradually consolidating). Andresito no hubiera vacilado en dar su vida por el Muley (Andy would not have hesitated in giving away his life for Muley). Si la ocasión se presentase, seguro estoy de que éste no sería menos (Had occasion presented itself, I am sure that the latter would have done no less).

RAILROAD NAMED IN LOAN SUIT

Foreclosure Asked for Asserted Failure to Pay Interest Due

[BY A. P. NIGHT WIRE]

CHICAGO, Aug. 24.—A foreclosure suit against the Chicago, Milwaukee and Puget Sound Railroad Company, subsidiary of the Chicago, Milwaukee and St. Paul Railway Company, now in receivership, was filed in United States District Court today.

The suit seeks to obtain a decree under a mortgage on behalf of the United States Trust Company of New York City, and Edward W. Sheldon. The proceedings involve an aggregate of $187,000,000.

All of the capital stock of the subsidiary is owned by the Chicago, Milwaukee and St. Paul company. Failure to meet interest obligations June 1, last, was assigned as the cause of the suit.

Federal Judge Wilkerson ordered the cases against the two rail companies consolidated and appointed the three receivers for the Chicago, Milwaukee and St. Paul company, Mark W. Potter, Edward J. Brundage and H. E. Byram as receivers for the Chicago, Milwaukee and Puget Sound company.

Amundsen Goes on Italy Trip to Buy Polar Plane

[BY CABLE—EXCLUSIVE DISPATCH]

OSIO (Norway) Aug. 24.—Capt. Roald Amundsen has gone to Italy for the purpose of attending a conference with regard to the purchase of an airship for a polar flight next summer.

According to the Shipping Gazette the plans for a trans-polar flight will be made public next month during a meeting of the Aero Club which will manage the expedition.

EVACUATION OF COLOGNE CONSIDERED

Retirement of British Expected to Smooth Way for Security Pact

[BY CABLE—EXCLUSIVE DISPATCH]

PARIS, Aug. 24. — Secret pourparlers are under way between France and England relative to the imminent evacuation of the Cologne bridgehead by the British garrison.

London is anxious to reach an agreement with Qual d'Orsay on the subject before the League of Nations convenes in September as it is understood Germany will predicate its request for admittance on the security pact and the evacuation of the first Rhine bridgehead.

Simultaneously comes a report from Weisbaden that the chiefs of the British army of occupation are inspecting Coblenz preparatory to moving the garrison there. Various buildings which the American army of occupation used in Coblenz and which are now garrisoned by the French have been requisitioned for the British staff.

The Franco-British evacuation of the Ruhr and the Duisberg, Ruhrort and Busseldorf area leaves the way open for British retirement from the Cologne area as while the French occupied the Ruhr it necessitated the Allies holding the Cologne zone to insure communications.

French official circles are reticent regarding the pourparlers but it is admitted the return of Cologne to Germany will smooth matters considerably for the general rapprochment and will ease the way toward an agreement on the security pact.

Stanley Baldwin, the British Prime Minister, who is taking the cure at *Aix Les Bains* intimated that he may be able to attend the Council and Assembly of the League of Nations at Geneva in the beginning of September.

Youngster Dies Following Bite by Rattlesnake

[EXCLUSIVE DISPATCH]

BENSON (Ariz.) Aug. 24.—Raymond Scott, 8 years of age, died from the effects of a rattlesnake bite, received near his home in Pomerene. He was hurried to Benson for treatment, but too late. The snake, hunted down and killed, had twelve rattles and is declared one of the largest ever seen in the locality.

MASONS PLAN BUILDING

[EXCLUSIVE DISPATCH]

AJO (Ariz.) Aug. 24.—The Ajo Masonic Building Company has been organized for the purpose of erecting a two-story building, the upper floor to be used for lodge and club rooms for the Masonic order. John W. Mayes is at the head of the movement the fall term.

EYES—ACHE

YOUR EYES EXAMINED GLASSES COMPLETE **$2.90**

¶ An *examination* of your eyes, a *pair* of spherical *glasses*, in a *frame*, *complete* for $2.90. One week only.
¶ *Gold* or *shell frames*, *torics*, cylindrical, *fancy shapes* and *double vision glasses* correspondingly *low*.
¶ *Correctly Fitting* the *Eye* is *worth* more to *You* than the *Price* of a *Dozen* pair of *Glasses*. *Buy Skill*, *Ability* and *Experience Combined* with *Correctly Ground Lenses* and *Protect* your *Eyes* for the *Future*. You can not *Afford Anything* but *the Best* for *Your Eyes*.
¶ *Properly fitting* the *Eye* is the *First Essential*. *Good Glasses* are not a *Luxury*, they are a *Necessity* and *properly fitting* the *Eye* calls for some *brain work*.
¶ *My method of Properly Fitting* the *Eyes* is *So Easy* and *Scientific*.
¶ I *try* to be *reasonable* in *my* charges. No "drops" used. Some of your neighbors are wearing glasses I fitted.

C. N. HOPKINS, M. D.
REFRACTING OCULIST
Suite 201-203-205 LAUGHLIN BLDG.
315 So. Broadway Hours 8 to 4

FACTORY GIRL ONE OF THE 98

Will Answer Letters from Women asking about Lydia E. Pinkham's Vegetable Compound

Lititz, Pa. — "I was very nervous and suffered for a long time with pains in my back and side. I was employed in a factory and for about three months I did no work at all. There were two women who told me about Lydia E. Pinkham's Vegetable Compound. I didn't believe what they told me at first, but at last I tried it. It has taken my pains away and my nervousness. I am glad to say that I am one of the '98 out of 100' that it has helped. I recommend it when I can, as I know it is good for women's troubles. I will answer any letter that any woman writes to me. I know the Vegetable Compound has helped me and hope it will help others."—Mrs. CHARLES R. SHUE, R. F. D. 2, Lititz, Pa.

98 out of every 100 women who take this medicine for the ailments for which it is recommended are benefited by it. They have said so in answering a questionaire sent to them.

For sale by druggists everywhere.

666
is a prescription for
Colds, Grippe, Flu, Dengue, Bilious Fever and Malaria.
It kills the germs.

A CHUCKLE FOR EVERY-BODY

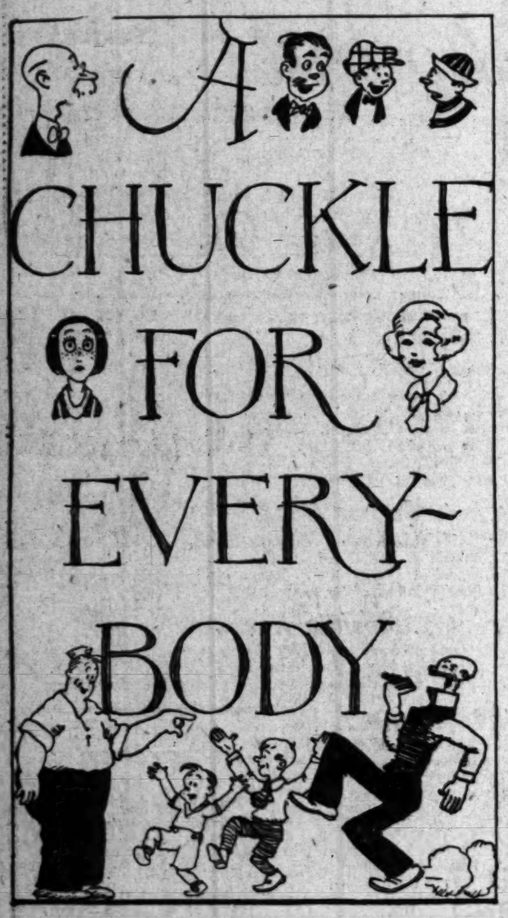

THE GUMPS

That's Gratitude

By Sidney S

GASOLINE ALLEY

Moonshine

By Kin

Snapshots Of A Small Boy Looking For His Shoe.

By GLUYAS WILLIAMS

© McClure Newspaper Syndicate

ELLA CINDERS

Are We Downhearted?

By Bill Conselman and Charlie

WINNIE WINKLE, THE BREADWINNER

Solid Rock

By Bre

REG'LAR FELLERS

Copyright, 1925, by the Bell Syndicate, Inc. Trade Mark Reg. U. S. Pat. Off.

Yessir, Baggy Sure's Lucky

By Gene Byrnes

MINUTE MOVIES

By Ed W

PRESENTING THE FEET OF THE PRIZE-WINNING "LIMERICKS" WRITTEN BY MINUTE MOVIE FANS ON THEIR FAVORITE STARS

ED WHEELAN

ANDREW HANDY

ANDREW HANDY'S A MAN OF GREAT ART
ALWAYS WILLING TO TRY ANY PART.
BE HE CAESAR OR NERO
A VILLAIN OR HERO.
HIS ACTING WILL TUG AT YOUR HEART

BY A. H. BENNETT, JR.

LOTTA TALENT

MY BLOOD, I CONFESS, USED TO TINGLE
AND I WANTED TO KNOW WAS SHE SINGLE
BUT I SOON UNDERSTOOD
THAT HER HEAD WAS OF WOOD
WHEN I FOUND THAT SHE'D GOT A NEW SHINGLE

BY CHAS. WYMAN, JR.

ARCHIBALD CLUBB

NOW HERE'S TO OLD ARCHIBALD CLUBB
A QUEER-LOOKING SORT OF A DUB -
WITH A FACE THAT'S SO FUNNY
HE MAKES LOTS OF MONEY -
AND A MUSTACHE THAT LOOKS LIKE A SHRUB

BY HENRY McMASTERS

DIRECTOR ART HOKUM -

A MAN WHO WORKS HARDER THAN ALL
ALTHO EACH MUST ANSWER HIS CALL
IS DIRECTOR ART HOKUM,
WHO'LL JOKE 'EM OR SOAK 'EM
OR HAND 'EM A MEGAPHONE BAWL

GEO. & EVA HORRIS

TO COMPLETE THE LIST WE ARE REPEATING THIS ONE BY A. SAITTA

RALPH MYSNER

A THESPIAN KNOWN AS WYMAN
ON HIS FACE WEARS AN EXPRESSION
HE'S AN ACTOR OF PARTS
AND HIS VILLAINOUS ARTS
MAKE THE HEROINES CRY OUT WITH

HAROLD TEEN

The Plotters

By Carl

By Sidney Smith

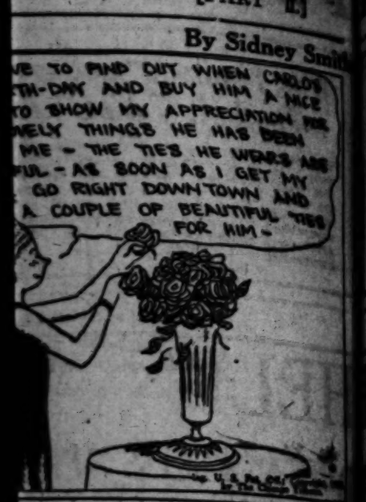

By King

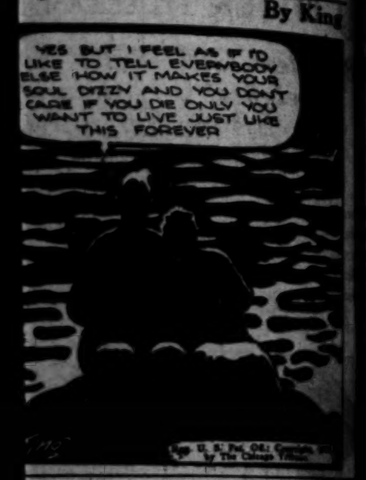

Conselman and Charlie Plumb

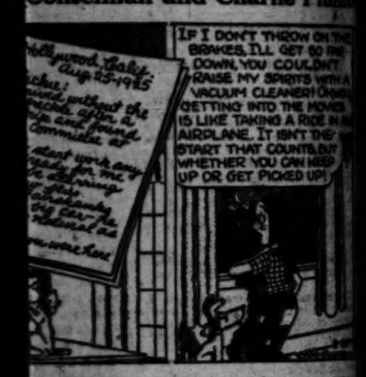

By Branner

By Ed Wheelan

Pirates Ride Rough Shod Over Giants, 9 to 2

Who Finances College Football Teams?

Starting next Sunday The Times will publish daily a series of articles which will answer that much discussed question. The articles are written by the graduate manager of one of America's greatest universities and tell the undoubted truth of college football finance. The articles will appear exclusively in The Times beginning next Sunday.

SPORTS
The Los Angeles Times

Let John McGraw Solve Your Problems

John McGraw of the New York Giants, has won more pennants than any manager in the history of baseball. Above everything else John McGraw is a thinker—an authority—and to readers of The Times—a court of last appeals. Rival managers and opposing players consult him on problems. Umpires in both leagues seek his expert opinion.

AS A READER OF THE TIMES YOU HAVE THE SAME PRIVILEGE

TUESDAY MORNING, AUGUST 25, 1925.

HELEN WILLS RETAINS NATIONAL TENNIS TITLE

BEATS MISS M'KANE IN BITTER THREE-SET MATCH

Berkeley Girl Rises to Supreme Heights in Victory Over Briton, 3-6, 6-0, 6-2

[BY A. P. NIGHT WIRE]

FOREST HILLS (N. Y.) Aug. 24.—Helen Wills turned back the challenge of Kathleen McKane, ace of British women tennis players, and won the national tennis championship for the third time here today. The match, played at the West Side Tennis club, was as spectacular a contest as has ever been wit-

...-old American girl ...ded her laurels without ...e lost the first set to the slim British star, but came back after that to sweep her rival aside with an devastating and crushing an exhibition of powerful stroking as any woman player has ever shown. The final score was 3-6, 6-0, 6-2, decisive enough in the end, but it fails to tell the vivid story of ...nd of stroke and courageousness that carried ...ish title-holder to the ...very of her career, a ...h that left her supreme as ...American courts and gave ...ation of the big silver ...dish trophy outright.

...ter she returned to ...to play a dominant part ...ry of her second title in ...ast, which she won ...Mary K. Browne, by de... ...e women team of Miss ...Ryan and Mrs. May Sut... ...ry in all-California bat...

...ches were 6-4, 6-2. ...Miss Wills shares both ...of American women's ten... ...e second straight year. ...the doubles laurels last ...Mrs. George W. Wight...

...TO GREAT HEIGHTS

...ne got only rose to her ...heights today in overcom... ...Kinsaa, but in the glow ...victory, cast aside the mask ...ne that has been one of her ...characterizations for a ...British enthusiasm.

...ing her racket aside, ...ed for joy" as a ...from the gallery ap... ...the final and de... ...point, which she had ...ed in every was a place-

...ued on Page 12, Column 3)

FREEDMAN OUTPOINTED BY WALKER

Boxing Fan is Thrilled to Death During Ten-Round Go at East Chicago

[BY A. P. NIGHT WIRE]

CHICAGO, Aug. 24.—Mickey Walker, world's welterweight champion, won a newspaper decision over Sailor Freedman of Chicago in a 10-round contest at East Chicago, Ind., tonight. Freedman came dangerously close to evening it up as the result of his attack in the last three rounds.

The fight was so exciting during the last three rounds that one of the spectators collapsed in his seat and died, presumably of heart disease. The bout drew a crowd of between 8000 and 9000 spectators with gate receipts around $30,000.

In the first ten seconds of the bout Walker dropped Freedman with a short right-hand punch to the chin, nearly knocking the Chicagoan through the ropes. Freedman struggled to his feet at the count of five, but he did not recover from the effects of the blow until the seventh round, when he began to trade punches with Walker. In the eighth Freedman chased Walker into a corner, pummeling him with rights and lefts, and causing Mickey to miss. Freedman also won the ninth and tenth rounds, once turning Mickey nearly half way around with a right to the chin.

REO

announces substantial

PRICE REDUCTIONS

effective Aug. 24th on Passenger Cars and Speed Wagons

REO MOTOR CAR CO. of California, Inc.
1200 S. Hope St.
TRinity 7421
...6 Hollywood Blvd. HEmpstead 1187

LA BARBA TURNS DOWN NEW YORK BOUT WITH GENARO

AMERICA'S NEW SWEETHEART

Helen Wills, 19-year-old Berkeley girl who for the past three years has taken the women's singles title of the United States, is shown in the top picture. Besides taking the singles title for the third time yesterday she paired with Mary K. Browne, another California girl, to win the doubles title. Below Miss Wills, on the left, is congratulating Kathleen McKane on her recent showing in the International tourney at New York.

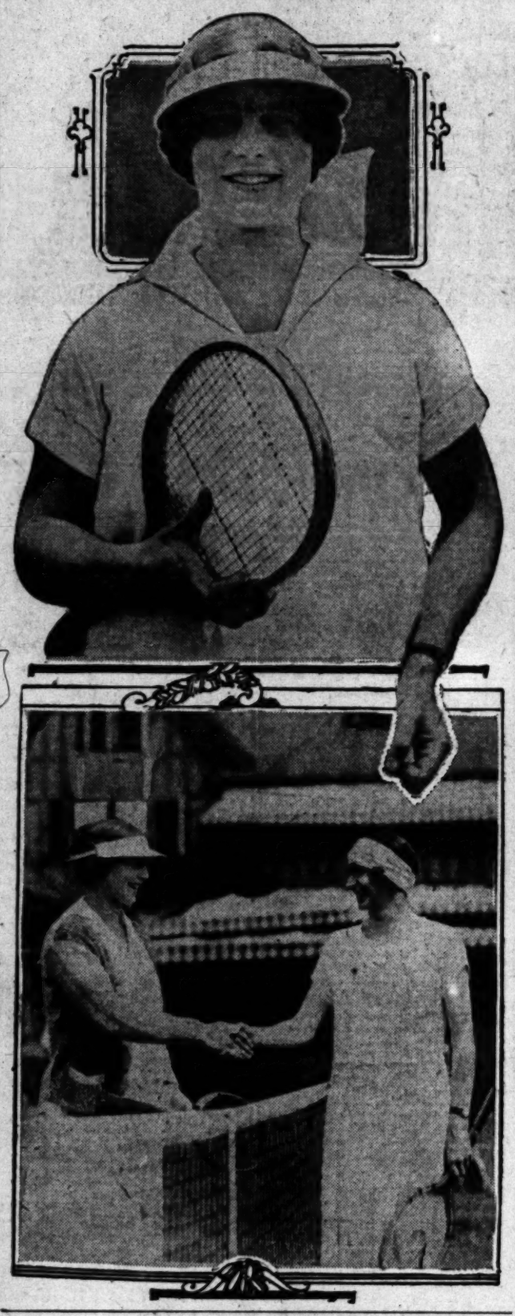

LOCAL RACKETERS BEATEN

Snodgrass and Wesbrook Lose in National Doubles Tourney on Brookline Grass Courts

[BY A. P. NIGHT WIRE]

BROOKLINE (Mass.) Aug. 24.—Five foreign threats were lifted out of the competition and one American seeded combination was eliminated in the opening day's tennis matches in the national doubles championships on the grass courts of the Longwood Cricket Club today.

Harvey B. Snodgrass and Walter Wesbrook of California, national clay-court champions, could not adapt their game to grass and against a strong unseeded team, dropped into the discard by straight sets.

George M. Lott, Jr., and Lucien E. Williams of Chicago defeated the seeded combination in a decisive manner in one of the feature matches on the grand-stand court, 6-3, 6-4, 6-4.

Nine foreign teams from England, Austria, Japan, Spain, Canada and France started the play, but only four survived. The entire Oxford-Cambridge contingent was swept off their courts while Canada was entirely obliterated and Japan's lone entry was snuffed out.

Two French teams, one from Australia and one from Spain remain in the combination tonight.

France's mighty threat, Rene La Coste, and Jean Borotra, favorites to reach the challenge round, came through easily against a Japanese-American team of Takeichi Harada and R. B. Bidwell, in straight sets, while what looks like the strongest American combination, Vincent Richards of Yonkers, N. Y., and R. Norris Williams, II, of Philadelphia, advanced at the expense of a Far West team composed of Wallace Scott and Leon A. Deturenne, of Washington. William T. Tilden, II, of Philadelphia, national champion, and his youthful protege, Sandy Weiner, were forced to four sets to eliminate the Yale-Harvard team of Arnold W. Jones and W. W. Ingraham of Providence, R. I.

The defending doubles champions, Howard O. and Robert G. Kinsey of San Francisco, were given stubborn resistance by S. M. Hadi of India and Alden Smith of Boston, the latter carrying the ti-

(Continued on Page 12, Column 5)

NOW HAVE LEAD OF SIX GAMES

Ray Kremer Turns Back John McGraw's Athletes

Heavy-Hitting Bucs Put on Rally in Fifth

Johnny Rawlings Hits Homer in Sixth Frame

[EXCLUSIVE DISPATCH]

NEW YORK, Aug. 24. — Little remained tonight of the fear felt by the Pirates of Pittsburgh in former years when guests at New York's Polo Grounds, for the men of McKechnie today turned back the National League champions for the fourth time in five attempts and gathered unto themselves a lead of six full games—an impressive margin with fewer than forty contests to play.

The fifth battle, the last of the series, was a 9-to-2 rout in which Kremer, in the box for Pittsburgh, labored steadily, supported by tremendous hitting on the part of his mates. Three pitchers of the McGraw staff went to the fray and only one of them survived the attack, Walter Huntzinger holding Pittsburgh safe for three innings after the damage had been accomplished.

Until the fifth inning it was a close contest, but here the youthful Wayland Dean, pitching for the Giants, slipped momentarily, and along with him went the Giant infield, even the remarkable Frisch contributing a misplay in an inning that saw the invaders score six runs. Johnny Rawlings shot a drive into the stands in the following frame, but it was unnecessary.

PITCHERS FALL DOWN

McGraw's hurling staff, reported in excellent condition before the series started, stands shattered, while that of the Pirates, supposed to be crumbling, appears to be stronger than ever. Kremer, Meadows and Aldridge will be unwelcome visitors to the Polo Grounds in the future, for they captured three of the contests.

Pittsburgh was the first to score, picking up a run in the third inning on Kremer's triple and Moore's infield single. The Giants tied it in their half on a base on balls to Frisch and singles by Meusel and Terry.

The Pirates clinched it in the fifth with six runs, scored on only three hits.

A base on balls to Kremer and singles by Moore and Rawlings filled the bases. Cuyler was hit by a pitched ball, forcing in Kremer and Barnhardt sent in Moore and Rawlings with a single. Cuyler scored on a sacrifice fly to Jackson at shortstop. Successive errors by Frisch, Terry and Jackson

(Continued on Page 12, Column 7)

TARRANT ACCEPTS PRO JOB AT EL CABALLERO

Jack Tarrant, Hollywood star, yesterday signed up as professional for the El Caballero Country Club, Southern California's newest championship course which will open with an invitational tourney next week.

Jack's decision to hurdle the amateur ranks will come as a complete surprise in local golfing circles for the ranking amateur was given an even chance to win the Spreckels trophy at Coronado this week and more than an outside chance of copping the State amateur title at Del Monte next week.

The "Texas Wildcat" learned his golf on the sand lots of San Antonio, is 24 years of age, one of the youngest professionals in the country and the Caballero choice speaks well for the progressive golfing and social schedule outlined by club officials.

STECHER THROWS HINDU

Wrestling Champion Flops Go-ho Gobar Twice in Main Mat Bout at Olympic Auditorium

Joe Stecher, heavyweight champion of the world, can thank his famous legs for last night's victory over Go-ho Gobar, the massive Hindu grappler. The title-holder trimmed the Indian nobleman at the Olympic Auditorium, winning two straight falls. However, Gobar was almost more than Joe could handle and no hold but the body scissors had any effect on the man from far-off India. Close to 5000 fans saw Lou Daro's second big show of the season and went home highly pleased with the evening's entertainment.

Stecher took the second fall after 11 minutes and 35 seconds of grappling, bringing his scissors hold into play as he had done to secure the first one. Gobar's weight advantage—he had 28 pounds on the champion—made him a tough nut for Joe to crack, but the title-holder wore him down gradually.

STRENUOUS TIME

Stecher had a strenuous time getting that first fall. Gobar's great strength made him a mighty tough proposition to handle and it looked as if the champion would be unable to throw him at all. Joe tried his leg scissors time and again, but the Hindu broke the hold repeatedly merely by using his huge arms to pry the champion's legs apart. Joe ran into a lot of trouble himself, being in trouble right up until just before the fall. Gobar used a punishing toe hold that caused the king of the grapplers no little anguish. The time for the first fall was 47 minutes and 30 seconds.

The bout between Jim Londos and Renato Gardini was the wildest affair staged here in years. The wrestlers did everything but bite each other's ears off. Before the bout was two minutes old it looked as if Referee Tom Travers might have to provide the grapplers with boxing gloves.

Although both men were on the verge of being thrown several times they wrestled to a draw. Londos was in trouble repeatedly, but his speed and quick brain saved his skin time and again. Toward the end of the bout he punished Gardini with arm holds and headlocks but the Italian was still strong at the finish. They left the ring making faces at each other.

Abie Kaplan, said to be the only Jewish heavyweight wrestler in

(Continued on Page 12, Column 6)

QUALIFYING ROUND TO ESPINOSA

Leads Field in Play for Trip to National Pro Golf Tournament

[BY A. P. NIGHT WIRE]

SAN FRANCISCO, Aug. 24. Abe Espinosa of San Francisco won the Pacific Coast qualifying round for the National Professional Golf Association championship tournament in Chicago next month when he turned in a score of 146 for thirty-six holes at the Lakeside course today.

Arthur East of San Francisco was runner-up with 149 and Romie Espinosa romped home third with 153.

The Espinosa brothers will compete for the open championship in Chicago, starting September 26.

CHAMP NOT TO BOX FOR MONTH

George Blake Orders Rest for Protege

Jimmy DeForrest Offers Fight at Polo Grounds

Willing to Meet Frankie at Some Later Date

BY BRAVEN DYER

George Blake, manager of Fidel La Barba, world's flyweight champion, last night turned down an offer to fight Frankie Genaro at the Polo Grounds, New York, September 25. La Barba won the crown from Genaro at Ascot Park Saturday night.

"Fidel will not fight during the month of September," said Blake last night. "He has earned a rest."

The New York offer was made by Jimmy Deforrest, promoter for the Polo Grounds. No terms were mentioned. Blake said that he would in all possibility accept a later date if DeForrest came through with such a proposition.

WILLING TO FIGHT

The Deforrest offer came yesterday afternoon, copies of the same telegram being sent to Phil Bernstein, Genaro's manager, and to George Blake, the man who piloted La Barba to his new-found laurels.

Blake and La Barba are both willing to give Genaro a return fight in the near future, but feel that another scrap within one month is going a bit too fast. Blake would prefer to stage the match in Los Angeles. In one way Bernstein would rather fight here also.

"Los Angeles fans did not see the real Genaro Saturday night," said Bernstein yesterday. "Without detracting from La Barba's performance—and I think he is a wonderful boy—Frankie was not at his best," continued the manager. "I would like to have them fight here again."

On the other hand both men are considering the New York offer seriously. There is little doubt but that Gotham would produce a

(Continued on Page 12, Column 8)

STANDINGS OF THE CLUBS

PACIFIC COAST LEAGUE

	W.	L.	P.c.		W.	L.	P.c.
San Francisco	82	49	.626	Portland	66	71	.482
Salt Lake	85	56	.595	Oakland	66	82	.423
Seattle	80	61	.567	Vernon	64	87	.382
Los Angeles	78	62	.557	Sacramento	47	94	.333

Games Today

Oakland at Vernon.
Los Angeles at San Francisco.
Seattle at Salt Lake.
Portland at Sacramento.

NATIONAL LEAGUE

	W.	L.	P.c.		W.	L.	P.c.
Pittsburgh	71	45	.612	Brooklyn	58	61	.479
New York	68	54	.557	Philadelphia	52	64	.448
Cincinnati	63	54	.538	Boston	53	66	.430
St. Louis	59	62	.488	Chicago	52	67	.437

Yesterday's Results

Pittsburgh, 9; New York, 2.
Brooklyn, 13-9; Chicago, 9-11.
St. Louis, 14-5; Philadelphia, 5-4.
Boston, 3; Cincinnati, 2.

Games Today

Pittsburgh at Boston.
St. Louis at Brooklyn.
Cincinnati at New York.
Chicago at Philadelphia.

AMERICAN LEAGUE

	W.	L.	P.c.		W.	L.	P.c.
Washington	76	42	.644	Detroit	58	60	.492
Philadelphia	74	42	.638	Cleveland	58	67	.455
Chicago	68	54	.585	New York	48	68	.414
St. Louis	61	56	.513	Boston	35	83	.297

Yesterday's Results

Detroit, 13; Washington, 4.
Chicago, 3; Philadelphia, 1.
St. Louis, 6; Boston, 5.
Cleveland, 3; New York, 1.

Games Today

Washington at St. Louis.
Philadelphia at Cleveland.
New York at Chicago.
Boston at Detroit.

INTERNATIONAL LEAGUE

	W.	L.	P.c.		W.	L.	P.c.
Baltimore	88	46	.657	Reading	64	76	.477
Toronto	80	54	.598	Jersey City	62	73	.459
Rochester	71	63	.530	Syracuse	56	80	.421
Buffalo	67	71	.486	Providence	51	82	.383

Yesterday's Results

Baltimore, 2; Toronto, 0.
Syracuse, 7; Jersey City, 6.
No others scheduled.

AMERICAN ASSOCIATION

	W.	L.	P.c.		W.	L.	P.c.
Louisville	86	43	.672	Kansas City	66	64	.508
Indianapolis	69	62	.526	Milwaukee	58	72	.451
Minneapolis	68	63	.519	Toledo	58	75	.436
St. Paul	66	62	.516	Columbus	47	86	.370

Yesterday's Results

Milwaukee, 6; Toledo, 1.
Kansas City, 6; Columbus, 4.
Louisville, 7; St. Paul, 1.
Minneapolis, 6; Indianapolis, 5.

WESTERN LEAGUE

	W.	L.	P.c.		W.	L.	P.c.
Des Moines	79	58	.577	St. Joseph	63	82	.500
Denver	72	56	.562	Lincoln	58	76	.446
Okla. City	68	69	.53	Tulsa	56	71	.442
Wichita	64	61	.512	Omaha	56	72	.438

Yesterday's Results

Lincoln, 5; Oklahoma City, 3.
Tulsa, 6; Denver, 5.
Wichita, 10; Omaha, 9.

SOUTHERN ASSOCIATION

	W.	L.	P.c.		W.	L.	P.c.
New Orleans	71	58	.550	Mobile	62	67	.481
Atlanta	72	58	.55	Chattanooga	69	69	.476
Nashville	67	61	.523	Little Rock	58	76	.433
Memphis	68	63	.511	Birmingham	54	73	.425

Yesterday's Results

Little Rock, 5; Mobile, 3.
Chattanooga, 6; Birmingham, 7.
New Orleans, 9; Memphis, 5.

MISSISSIPPI VALLEY LEAGUE

	W.	L.	P.c.		W.	L.	P.c.
Cedar Rapids	64	45	.587	Ottumwa	52	57	.477
Moline	61	48	.56	Dubuque	51	58	.468
Rock Island	56	52	.518	Marshalltown	50	58	.463
Waterloo	56	54	.509	Burlington	46	64	.418

Yesterday's Results

Marshalltown, 2; Waterloo, 1.
Dubuque, 8; Moline, 4.
Rock Island, 13; Cedar Rapids, 12.

TEXAS LEAGUE

	W.	L.	P.c.		W.	L.	P.c.
Fort Worth	38	14	.731	San Antonio	34	28	.548
Wichita Falls	33	19	.635	Shreveport	22	30	.423
Dallas	33	20	.623	Waco	20	30	.400
Houston	27	25	.5	Beaumont	10	43	.189

Yesterday's Results

Fort Worth, 8; Shreveport, 4.
San Antonio, 12; Waco, 10.
Dallas, 4; Wichita Falls, 2. (10 innings.)
Beaumont, 3; Houston, 2.

WESTERN ASSOCIATION

Muskogee, 6; Fort Smith, 7.
Ardmore, 5, Springfield, 5.
Okmulgee, 7; Independence, 6.

Place Your Order NOW For Your New Cadillac

If you anticipate buying a new Cadillac, Don Lee strongly urges you to place your order now, because of the tremendous demand for the new model.

Deliveries will be made in rotation and an early order is insurance that you will receive your Cadillac when you want it.

DON LEE

SEVENTH AT BIXEL

OPEN EVENINGS

White Sox Beat Athletics, 3 to 1, as Detroit Pounds Out Easy Win Over Washington

MACKMEN GET BUT FOUR HITS

Blankenship Sets Philadelphia Nine Down Hard

St. Louis Beats Boston; Reds Lose to Braves

Eleven Cubs Banished in Game With Dodgers

[BY A. P. NIGHT WIRE]

CHICAGO, Aug. 24.—Tex Blankenship held Philadelphia to four hits today while Chicago bunched hits off Jack Quinn and defeated the visitors, 3 to 1, thereby breaking even with the pennant contenders on the series. Dykes's double and Simmons's single in the first inning gave the Athletics their only run. Mostil's triple and an infield out enabled Chicago to tie the count in their half of the first. Singles by Falk and Hooper and a sacrifice fly put the locals in front in the second inning and they scored another run on Sheely's double and singles by Falk and Hooper.

Manager Eddie Collins, who strained a ligament in his leg last week, hobbled from the hospital on crutches today and directed the team from the bench. Bill Lamar of the Athletics was ordered out of the game by Umpire Owens today in the last inning after he had tapped to Blankenship. In disgust he threw his bat in the air and it narrowly missed hitting Owens on first base. Score:

PHILADELPHIA	AB	R	H	O	A
Bishop,3b	4	0	0	2	4
Dykes,2b	3	1	1	2	0
Lamar,lf	3	0	0	2	0
Simmons,cf	4	0	2	3	0
Cochrane,c	4	0	1	4	1
Miller,rf	4	0	0	3	0
Peole,1b	3	0	0	6	0
Galloway,ss	3	0	0	2	3
Quinn,p	2	0	0	1	2
French,x	1	0	0	0	0
Walters,p	0	0	0	0	0
Totals	33	1	4	24	10

CHICAGO	AB	R	H	O	A
Mostil,rf	4	1	1	2	0
Davis,ss	4	0	0	2	3
Barrett,2b	3	0	0	1	3
Ruether,1b	3	1	1	10	0
Falk,lf	4	0	2	2	0
Hooper,cf	4	0	1	2	0
Kamm,3b	3	0	0	1	0
Schalk,c	3	0	0	6	0
Blankship,p	3	0	0	0	1
Totals	30	3	4	27	10

x—Batted for Quinn in eighth.

SCORE BY INNINGS

Philadelphia	1	0	0	0	0	0	0	0	0—1
Chicago	1	1	0	0	0	1	0	0	x—3

SUMMARY

Errors—Bishop, Barrett. Two-base hits—Dykes, Shealy. Three-base hit—Mostil. Stolen bases—Miller. Sacrifice hits—Schalk, Barrett. Double play—Quinn to Dykes. Bases on balls—Off Blankenship, 1; off Walberg, 1. Struck out—By Blankenship, 1; by Quinn, 1; by Walberg, 2. Hits—Off Quinn, 7 in 7 innings; off Walberg, none in 1.

CHAMPS BUMPED

DETROIT, Aug. 24.—It was Detroit's turn to have a spree today and they had it at the expense of three Washington pitchers, including the veterans, Gregg and Ruether, who were pounded from the box as the Tigers won, 13 to 4. J. Harris connected for a home run in the fifth inning that drove in a runner ahead of him. Goslin, next up, tripled to score a moment later in Washington's only rally. The world's champions played ragged baseball, while the Tigers kept their willows working viciously. The series was evened at two-all. Score:

WASHINGTON	AB	R	H	O	A
Rice,rf	4	0	0	1	0
J.Harris,2b	3	1	1	3	3
Adams,2b	1	0	0	0	0
Judnich,lf	3	0	0	2	0
Ezzo,lf	1	0	0	1	0
Judnich,lf	0	0	0	0	0
Goslin,lf	3	1	1	2	0
J.Harris,1b	3	1	1	4	0
Tydell,cf,2b	3	1	1	3	0
Ruether,3b	3	0	0	1	4
Peck,ss	3	0	0	1	2
Bolen,ss	0	0	0	0	0
Harris,ss	1	0	0	0	0
Newnard,c	4	0	3	4	1
Ruether,p	0	0	0	0	0
Gregg,p	0	0	0	0	0
Ballou,p	1	0	0	0	0
Johnson,x	1	0	0	0	0
Totals	31	4	7	24	9

DETROIT	AB	R	H	O	A
Haney,3b	5	0	2	2	2
Tavener,ss	5	0	0	3	2
Blaeholder,p	0	0	0	0	0
Blaeholder,p	0	0	0	0	0
Blue,lf	5	2	4	1	0
Burke,2b	4	1	3	0	2
Woodall,c	4	1	1	5	0
Wells,p	4	1	1	0	1
Totals	41	13	16	27	7

x—Batted for Gregg in 6th.

SCORE BY INNINGS

Washington	0	0	0	0	0	3	0	0	1—4
Detroit	0	5	3	4	0	1	0	0	x—13

SUMMARY

Errors—Goslin, J. Harris, Gregg. Two-base hits—Haney, Woodall (2), Fothergill. Three-base hit—Goslin. Home runs—J. Harris, Haney. Bases on balls—Off Wells, 1; Ruether, 1; Gregg, 1. Struck out—By Ruether, 3; Gregg, 3; Wells, 1; Ballou 1. Wild pitch—Gregg. Hits—Off Ruether, 4 in 1⅓ innings; Gregg, 6 in 2⅔. Umpires—Guisel, Nallin and Connolly.

BROWNS ON TOP

ST. LOUIS, Aug. 24.—Vangilder outpitched Ruffing and the St. Louis Browns won from the Boston Red Sox today, 4 to 0, giving the locals three out of the four games of the series. Robertson and Sisler hit home runs in the eighth, the latter scoring behind Lamotte. It was Boys' Day, and 5000 youngsters attended. Ban Johnson, league president, presented loving cups to two junior teams, which played in a curtain-raiser, and himself was recipient of a bouquet from players of the two American league teams. Score:

BOSTON	AB	R	H	O	A
Williams,lf	4	0	0	3	0
Agnew,cf	3	0	2	1	0
Rowe,rf	4	0	1	0	0
Todd,1b	4	0	1	11	0
Gerber,2b	4	0	1	1	3
Wambsganss,2b	0	0	0	0	0
Rogell,2b	0	0	0	0	0
Rassell,2b	0	0	0	1	0
Lee,ss	4	0	1	1	4
Heving,c	2	0	0	1	0
Ruffing,p	2	0	0	0	2
Carlyle,x	1	0	0	0	0
Yarbe,xx	1	0	0	0	0
Totals	31	0	6	24	11

ST. LOUIS	AB	R	H	O	A
Rice,rf	4	1	2	0	0
Lamotte,ss	4	1	0	5	3
Sisler,1b	4	1	1	10	1
Severeid,c	4	0	2	5	0
McManus,2b	4	0	0	3	2
Bennett,lf	3	0	0	2	0
Harris,x	3	0	0	1	0
Merton,2b	3	1	2	2	2
Vangilder,p	3	0	0	1	2
Totals	32	4	5	27	10

x—Batted for Rogell in eighth.
xx—Batted for Ruffing in ninth.

SCORE BY INNINGS

Boston	0	0	0	0	0	0	0	0	0—0
St. Louis	0	0	0	0	0	0	0	3	x—4

SUMMARY

Errors—Roberts on, Two-base hits—Rice, Bennett. Home runs—Robertson, Sisler. Double play—Vangilder to Lamotte to Sisler. Hit by pitched ball—By Vangilder, Flagstead. Ruffing. Bases on balls—Off Vangilder, 3. Struck out—By Vangilder, 1. Left on bases—St. Louis, 4; Boston, 10. Time of game—1h. 55m. Umpires—Moriarity and Rowland.

REDS DROPPED

BOSTON, Aug. 24.—Graham was effective against Cincinnati in every inning but the eighth this afternoon and Boston took the rubber contest of the three-game series, 3 to 2. Bancroft was confined to the bench by injuries received in a collision with Bohne in the practice session before the first game Saturday. The Boston leader will be out of the game for several days more. Score:

CINCINNATI	AB	R	H	O	A
Smith,lf	4	0	0	3	0
Pschall,3b,ss	3	1	2	0	3
Roush,cf	4	0	1	2	0
Walker,rf	4	0	1	0	0
Heine,1b	2	0	0	8	2
Critz,2b	4	0	0	3	4
Carsey,ss	1	0	0	4	6
Wingo,xxx	1	0	0	0	0
Donohue,c	0	0	0	0	0
Wingo,c	2	0	1	2	2
Benton,x	1	0	0	0	0
Brenzler,x	1	0	0	0	1
Kroner,c	1	0	0	0	1
Mays,p	1	0	0	0	0
Schultz,xx	1	0	0	0	0
Benton,p	0	0	0	0	2
N'haus,xxxx	1	0	0	0	0
Totals	30	2	6	24	17

BOSTON	AB	R	H	O	A
Gautreau,2b	3	1	2	2	5
Padgett,ss	4	1	1	1	5
Walsh,cf	4	0	1	1	0
Burrus,1b	2	0	0	9	2
Felix,cf	2	0	0	3	0
Ellis,3b	3	0	1	1	5
Harris,lf	2	0	0	0	0
Gillhoen,c	2	1	1	2	2
Graham,p	2	0	0	0	2
Totals	27	3	7	27	16

x—Batted for Wingo in seventh.
xx—Batted for Mays in seventh.
xxx—Batted for Carsey in eighth.
xxxx—Batted for Benton in ninth.

SCORE BY INNINGS

Cincinnati	0	0	0	0	0	0	0	2	0—2
Boston	2	0	0	0	1	0	0	0	x—3

SUMMARY

Errors—Carsey, Mays. Two-base hits—Pinelli, Roush, Gibson. Sacrifices—Graham, Burrus. Double plays—Heine to Carsey to Wingo; Mays to Carsey to Heine; Burrus to Padgett to Burrus.

PALUSO BATTLES LAMAR

Original Hard-Luck Fighter Meets Much-Sought Mexican at Vernon Arena Tonight

Johnny Lamar, awarded to the Vernon club by the Boxing Commission, following a decision handed down yesterday by the Attorney-General, meets his toughest game tonight at Doyle's Coliseum in Lou Paluso.

Paluso's stock certainly rates above par here on the Pacific Coast, although he has yet to get his hand raised in token of victory.

LOU PALUSO

Boxing Frankie Farren at San Francisco three days before he appeared at Vernon two weeks ago, the referee called it a draw, the same as Harry Lee's now-famous draw decision against Ace Hudkins.

Both decisions of the referees were almost unanimously disputed by the patrons in both instances.

So, while Paluso's two California fights ended in official draws, he really takes credit for two unofficial moral victories.

Leo P. Flinn, manager of Paluso, claims his fighter shaded the dancing Sid Terris in a New York bout as far as he did Hudkins here.

CARRIES THE FIGHT

Lamar, a crowding, lashing fighter, much after the same colorful style of Hudkins, seems to have profited by the controversy held over his services at rival boxing clubs. He realizes for the first time in his life he is more than an ordinary fighter.

Sometimes a break like this fires a youngster to a higher level of workmanship and he battles to stay there.

Lamar, born and raised here, has been improving gradually, and nobody sensed he had arrived as a first-class boxer until recently.

Hence, the demand for his appearance at rival clubs.

Paluso is a great fighter when an opponent rushes him, as was proven in the Hudkins scrap.

BETTER THAN ACE

If Lamar is—and he should be—more accurate in throwing his gloves than Hudkins, the Salt Lake fighter will have to call on all his speed and cleverness to meet such an attack.

Many local fans here believe Lamar can outslug Hudkins—and will back up their belief with more than talk in case such a match comes off.

Paluso and Lamar are evenly matched in weight. Paluso boxed in the recent featherweight tournament in New York, going to the finals, when Lombardo beat him.

Lamar is a natural 130-pounder and could go into the ring tonight at that weight if the articles called for it. However, the bout was made at the lightweight limit of 135 pounds.

Bud Ridley faces Jackie Sherman in the semi-wind-up. This one has a lot of action tied up in it.

Johnny Trambitas and Dutch Crozier clash in the six-round special. They are lightweights. Crozier knocked out the last opponent he fought at Vernon.

The two four-round bouts feature Guy Morrow vs. Frankie Tierney and Jimmy Valetino vs. Joe Pimenthal.

HELEN WILLS RETAINS TITLE

(Continued from Eleventh Page)

ment for her instead. Then she raced to the side of her drooping opponent, patted her back, then posed in exuberant spirits for a mass of cameramen as she laughingly acknowledged congratulations.

A moment later as she ran out of the stadium inclosure, the champion waved the big silver trophy in acknowledgment of the thunderous cheers that came from a crowd of 7000 fans.

Never before has Miss Wills shown such a rare combination of power, generalship and pluck as she did today in first checking her rival's early advance, then putting her to rout with astonishing decisiveness in the final two sets. It was a momentous test for the young champion against an experienced, skillful opponent, whose play has been the sensation of the tournament, but Miss Wills met it superbly.

Not once, even when she saw her early first set advantage wiped away, did Miss Wills falter or lose her poise. Desperately as she tried to do so, Miss McKane could not check the hurricane power behind the champion's strokes or solve her baffling change of pace. In little more time than it had taken for the entire first set alone, Miss Wills had swept through the remaining two to victory, allowing her opponent only two games and twenty-four points.

Coupled with this dominating power were qualities of aggressiveness, keenness and a change of pace which have seldom, if ever, been conspicuous before in the champion's game. She was on her toes every minute, racing from side to side to bring off amazing returns, applying her services with devastating effect and putting a confident dash into her strokes.

The champion for the most part, heretofore has been content to let her opponents beat themselves, but today she was the aggressor with few let-ups. She hammered and ranked Miss McKane's court with blistering drives, many of which the British girl barely was able to deflect.

Miss McKane was kept so constantly on the run after these shots that she was seldom able to leave her baseline and take her favorite position at the net. Deprived, thus, of her volleying game, her most effective weapon, Miss McKane went down to defeat rapidly. She could not cope successfully with the American girl from back court, when it came to sheer power, and at other times she was outguessed by her rival's shift to lobs or chop strokes that skidded off the turf at ungettable angles. She tried pluckily to stem Miss Wills's attack, but it was like trying to check an ocean tide.

In the light of Miss Wills's ascendancy in the final two sets, Miss McKane's rally, which gave her five straight games and the first set, loomed all the more remarkable. For Miss Wills had started a dynamic rush that quickly gave her a lead of 3-1. She seemed irresistible until the English girl suddenly struck her stride. She forced the champion into repeated errors, while bringing off dazzling placements herself, and ran out the set before the gallery readjusted its focus. As it turned out, however, it was her final spurt. She did not again succeed in offering any sustained or effective resistance. Thus was conquered the first invading star ever to gain the final round of the women's championship. Miss McKane had reached it in amazing fashion. Her overwhelming victory over Mrs. Marion Jessup, spectacular triumph over Miss Ryan, the tournament favorite, and smashing defeat of Mrs. Molla Mallory had lifted her to rare heights. It was the fourth time she has bowed to Miss Wills in the six encounters they have had in the past three seasons.

There was an added measure of triumph for Miss Wills in the doubles, for in it she helped conquer Miss Ryan, who at Seabright, N. J., a few weeks ago, gave the champion the only setback she has received on American courts since gaining the national title.

Miss Wills	1	4	4	4	2	4	3	2	2—26—3
Miss McKane	4	1	1	3	4	0	4	4	1—22—6

Stroke analysis:

	SA.	PL.	O.	N.	DF.	EP.	E.
Miss Wills	1	7	13	10	1	8	24
Miss McKane	0	7	13	9	0	8	18

The point score and stroke analysis, second set:

Miss Wills	6	4	4	4	4	4	5	26—4	
Miss McKane	4	1	2	2	2	0	0	11—0	

Stroke analysis:

	SA.	PL.	O.	N.	DF.	EP.	E.
Miss Wills	3	1	6	2	1	3	9
Miss McKane	9	2	13	10	2	2	28

The point score and stroke analysis, third set:

Miss Wills	2	4	4	1	4	4	4	27—6	
Miss McKane	4	1	1	4	1	2	1	14—2	

Stroke analysis:

	SA.	PL.	O.	N.	DF.	EP.	E.
Miss Wills	2	5	6	3	9	10	5
Miss McKane	9	6	11	4	3	4	18

FROELICH TO BE PRO AT PALOMAR NET CLUB

Tom Froelich, for years, a prominent figure in Southern California tennis circles, will occupy the position of professional at the Palomar Tennis Club when it opens this fall. Froelich is well known locally and is a good tennis player.

RAY MILLER MATCHED

[BY A. P. NIGHT WIRE]

CHICAGO, Aug. 24.—Ray Miller, hard-hitting Chicago featherweight, was matched tonight to box Chick Suggs, New Bedford (Mass.) negro, in a ten-round contest at Aurora, next Monday night. Connie Curry, Sioux City (Iowa) bantam, will engage Archie Bell of New York in another ten-round contest.

HORSES BURNED

[BY A. P. NIGHT WIRE]

LOUISVILLE (Ky.) Aug. 24.—Nine thoroughbred yearlings were cremated, two stables were destroyed and two others were damaged at Churchill Downs by a fire of undetermined origin last night. The loss is estimated at $42,000.

CUBS SPLIT

BROOKLYN, Aug. 24.—Brooklyn and Chicago divided today's double-header, the Cubs winning the second game, 11 to 4, after the Dodgers had won the opener, 13 to 6. Guy Bush yielded only six hits and fanned eight men in the second game. Fournier of Brooklyn and Griffith of Chicago hit home runs in each game, Wheat hit one in the first with the bases full. Eleven Cubs were sent to the clubhouse by Umpire Wilson in the first contest for protesting decisions.

A base on balls to Wheat brought on argument from Hartnett, Chicago catcher, and he was ordered out of the game. The bench-warmers then became noisy and nine of them followed Hartnett.

Manager Maranville, Alexander, Griffith and Churry were the only ones left in the dugout. Brooklyn batted around in the inning, and when Wheat came up for the second time with the bases full he shot a home run over the right-field fence. The Dodgers scored nine runs during the hectic frame.

CHICAGO	AB	R	H	O	A
Adams,2b	3	0	0	2	4
Hoathcote,rf	1	0	0	0	0
Welz,rf	1	0	0	0	0
F'zau,3b,1b	5	0	2	2	1
Jahn,lf	4	1	3	1	0
Grimes,1b	3	1	1	11	1
Michaels,2b	2	1	1	0	1
Brooks,cf	5	0	1	1	0
Pittenger,ss	5	0	1	1	6
Churry,c	3	1	2	0	1
Hartnett,c	3	1	1	0	0
Gonzales,x	1	0	0	1	0
Jones,p	3	0	1	1	4
Griffith,x	1	1	1	0	0
Totals	42	6	17	24	16

BROOKLYN	AB	R	H	O	A
Ford,ss	5	1	1	1	4
Mitchell,ss	1	0	0	1	2
Stock,2b	5	1	2	1	5
Wheat,lf	5	2	3	2	0
Fournier,1b	3	1	1	15	0
Cox,rf	3	0	2	1	0
Brown,cf	4	2	2	3	0
Tierney,3b	3	2	2	0	5
Taylor,c	3	1	1	5	0
Ehrhardt,p	0	0	0	0	1
Oeschger,p	1	0	0	0	0
Rubbell,p	0	0	0	0	0
Cantrell,p	1	0	0	1	0
J.Johnston,x	1	0	0	0	0
Totals	42	13	16	27	16

x—Batted for Jones in sixth.

SCORE BY INNINGS

Chicago	0	0	0	0	0	0	0	4	0—4
Brooklyn	0	1	0	0	0	0	2	3	1—11

SUMMARY

Errors—Taylor, Ford, Mitchell. Sacrifice hit—Taylor. Two-base hit—Cox. Home runs—Wheat, Fournier, Griffith. Bases on balls—Off Jones, 6; Grimes, 1. Struck out—By Grimes, 3. Wild pitch—Jones, 2. Double plays—Grimes to Ford to Fournier; Ford to Stock to Fournier; Stock to Mitchell to Fournier.

CHICAGO	AB	R	H	O	A
Adams,2b	5	2	3	1	4
Welz,rf	5	2	2	1	0
Freigau,lb	5	1	1	14	0
Jahn,lf	5	1	3	3	0
Michaels,2b	5	3	2	2	2
Griffith,cf	5	2	2	2	0
Pittenger,ss	4	0	0	1	4
Gonzales,c	4	0	0	4	0
Bush,p	3	1	1	0	2
Totals	41	11	14	27	14

BROOKLYN	AB	R	H	O	A
Ford,ss	5	0	1	1	3
Stock,2b	5	0	0	3	3
Wheat,lf	5	1	1	2	0
Fournier,1b	3	1	1	15	0
Cox,rf	3	0	2	0	0
Brown,cf	3	0	0	2	0
Tierney,3b	3	2	2	0	5
Taylor,c	3	0	0	5	0
Ehrhardt,p	0	0	0	0	1
Cantrell,p	1	0	0	0	1
J.Johnston,x	1	0	0	0	0
Totals	33	4	6	27	9

x—Batted for Cantrell in ninth.

SCORE BY INNINGS

Chicago	0	2	0	0	3	0	0	6	0—11
Brooklyn	0	0	1	1	0	0	2	0	1—4

SUMMARY

Errors—Michaels, Bush, Tierney. Bases on balls—Off Ehrhardt, 1; Bush, 4. Left on bases—Chicago, 5; Brooklyn, 3. Struck out—By Bush, 5; Ehrhardt, 2; Oeschger, 3; Cantrell, 1. Home runs—Griffith, Fournier. Three-base hits—Welz. Two-base hits—Freigau, Griffith, Jahn, Tierney (2.) Brown. Sacrifice hits—Bush, Freigau. Stolen bases—Jahn, Welz. Double play—Pittenger to Adams to Freigau. Wild pitch—Ehrhardt. Umpires—Rigler, Hart and Wilson.

NEW YORK	AB	R	H	O	A
Shanks,2b	1	0	1	0	5
Wessel,lf,3b	3	0	0	1	0
Combs,cf	4	0	1	2	1
Ruth,rf,1f	4	1	1	2	0
Gehrig,1b	4	0	2	12	1
Dugan,3b	3	0	0	1	3
Jones,rf	0	0	0	0	0
Bengough,c	3	0	2	2	0
Hoebe,c	0	0	0	1	0
Wan'gher,ss	3	0	0	1	2
Johnson,ss	0	0	0	1	0
Hoyt,p	3	0	1	0	5
Totals	30	1	8	24	15

CLEVELAND	AB	R	H	O	A
Jamieson,lf	5	1	2	4	0
Summa,rf	5	0	2	1	0
McNulty,cf	5	0	2	1	0
T.Sewell,ss	4	0	0	3	5
Burns,1b	4	1	2	14	0
Spurgeon,2b	4	1	1	0	2
L.Sewell,c	3	1	2	8	0
Hodap,p	4	0	0	0	2
Miller,p	4	1	1	0	3
Totals	38	5	13	27	12

SCORE BY INNINGS

New York	0	0	0	0	0	0	1	0	0—1
Cleveland	0	0	0	0	2	0	0	3	x—5

Errors—Dugan, Wanninger, E. Sewell. Two-base hits—Summa, L. Sewell. Three-base hit—Gehrig. Home run—Ruth. Bases on balls—Off Hoyt, 1; Miller, 1. Struck out—By Hoyt, 1; Miller, 1.

OBSERVATIONS

AS EXCLUSIVELY predicted by the proprietor of this column and several hundred thousand other people, Miss Helen Wills retained the national tennis championship yesterday. We based our guess entirely on the mental hazard which the sprightly Helen clambered over when Bunny Ryan fell by the wayside in the earlier play. Miss Wills wasn't a bit afraid of Miss McKane, whom she had beaten several times previously, and went into the match in a much different frame of mind than would have been the case if Bunny Ryan had been her opponent. We're wondering if Miss Wills will stay in the East and take another chance with Miss Ryan, or if she will make a dash for home, as she did when she first won the title two years ago.

• • •

Helen Wills is going to be an extremely difficult champion to unseat, for she possesses just the type of game that sweeps her opponents from the court. She is young, painfully careful about her condition and as strong as a young colt. She can keep hitting the ball accurately and with tremendous pace for an indefinite period of time. If she can win a set she can win the match, for there certainly is no player capable of taking a third set from her. Her type of play is not spectacular, but, brother, it certainly is mighty effective.

• • •

The steady type of play used with such success by Miss Wills has prevailed in women's tennis since time immemorial, and in all probability will continued to do so. Look back over all the great players of a quarter of a century and, with one exception, they're all alike. Mrs. May Sutton Bundy, Mrs. Lambert Chambers, Miss Suzanne Lenglen, Mrs. Molla Bjurstedt Mallory and now Miss Wills have all beaten down their opponents by a hard-driving back-court game, in which their strength and ability to everlastingly keep the ball in play has always been the decisive factor.

• • •

Of all the great women players who have favored the all-court type of game, combining good back-court play with the more strenuous, spectacular and exhausting net game, Mary Browne alone has succeeded in winning an American championship, while Kitty McKane and Bunny Ryan have achieved popularity and success on the other side. They play better all-around tennis, but they inevitably are forced into errors by sheer physical inability to keep their game going against the relentless hammering of the back-court players.

• • •

Perhaps some day this race of superwomen, which seems to be coming along now with Gertrude Ederle and girls of that type, may be able to produce a representative of the sex once known as "weaker" who will be able to play the all-court game and keep it up, just as the men do nowadays. There doesn't seem to be any reason why they shouldn't. The women now are more inveterate smokers and harder drinkers in many cases than the men, so why shouldn't they by able to accomplish an equally taxing physical feat and produce a great all-court tennis player?

Rusher Leads Large Field in Bond Tourney

James Rusher, prominent local junior tennis player, surprised a field of more than sixty entrants in the William R. Bond round-robin singles tournament at the Los Angeles Tennis Club yesterday, by taking forty-one out of a possible fifty games to lead the first round of play. Rusher is ahead of Norval Craig, Stan Robinson and Ben Gorchakoff, all players of note. Jack De Lara of Franklin High, is in second place with thirty-nine games.

Miss Gladman took the lead with twenty-two games in the senior girls' division. She is leading Miss Gladys Patz and Miss Virginia Platt by long margins. Miss Manning is second with 19 points.

The second round of play will be staged today. The semifinals are scheduled for tomorrow with the finals Thursday. The standings:

Senior boys—Rusher, 41; DeLaran, 39; Robinson, 38; Craig, 38; Gorchakoff, 38; Cahn, 28; Mann, 26; Gade, 25; Ford, 25; Dignault, 18; Elliott, 18; Bennett, 16.

Senior girls—Miss Gladman, 22; Miss Manning, 19; Miss Pate, 14; Miss Robinson, 10; Miss Jessup 7; Miss Platt, 6.

Junior boys—Robles, 32; Neser, 32; Steiner, 24; Doez, 32; Bennett, 25; Wallis, 25.

Junior girls—Miss Valentine, 35; Miss Heuss, 33; Miss Doris Doez, 27; Miss O'Brien, 25; Miss V. Doez, 21; Miss Hagendarzer, 17.

SYCAMORE GROVE TO STAGE TENNIS EVENT

Another Sycamore Grove tennis tournament is scheduled for the latter part of September, according to Joe Ciano. The handsome ten-inch perpetual trophy, won last year by the Patton brothers, is up for the winner. Ciano stated that a definite date will be announced as soon as the Santa Monica city championships are finished.

IDYLLWILD ANNOUNCES ANNUAL NET TOURNEY

Announcements of the third annual Idyllwild Camp tennis tournament were sent out yesterday. The event is scheduled for September 3, 4 and 5. Local entries may be sent to Joe Ciano at his tennis shop on Fifth street. The tourney is to be played on clay courts.

LA BARBA TURNS DOWN FIGHT BID

(Continued from Eleventh Page)

crowd of 50,000 fans to see the two little fellows. That means a lot of money and La Barba's end would be a fat purse.

"We underestimated La Barba's ability," said Bernstein yesterday in discussing the fight. "I did not think it possible that a youth with less than a year's professional experience could fight as the local boy did. While I am not crabbing at the decision, I still believe Frankie won. Don't they give any credit out here for aggressiveness?"

Here Genaro chimed in quietly to inquire whether we thought he knocked La Barba down in the ninth round. Our answer was no. "Well, I did," said the New York Italian. "I hit him with a left hook to the stomach and earned a knockdown, which apparently was lost sight of."

PRAISE DONALD

Bernstein and Genaro both had unlimited praise for Dick Donald, promoter of the Ascot show. "I have dealt with most of the promoters in the country, but never did business with a squarer shooter than Donald," said Bernstein. "He paid us our money before the fight, even though there had been no such agreement between us. We will fight for Donald again any time."

The New York pair are not anxious to leave Los Angeles. Genaro felt badly Sunday over losing the decision, but had regained his usually bouyant spirit yesterday. They will remain here for several days at least.

LOCAL TENNIS STARS BEATEN

(Continued from Eleventh Page)

tie-holders to two extra-game sets before the champions gained the verdict.

The bitterest battle of the tournament was waged between the team of Gerald Stratford and Cranston Holman of California against the Oxford-Cambridge combination of H. K. Lester and J. P. Carleton. This quartet staged a battle which lasted for fifty-seven games, the Californians finally downing their rivals in a four-set match, 6-2, 6-3, 11-13, 9-7.

Tomorrow's matches bring together the first of the seeded teams. Three matches of international interest claim the limelight. The most important contest appears to be the meeting of Tilden and Weiner against Decugis and Brugnon, French seeded players. In another international battle Wray Brown and Brian I. C. Norton of St. Louis meet the Spanish Davis Cup team of Manuel Alonso and Eduardo Flaquer. The third brings together the Texas combination of White and Thalheimer and the French favorites, La Coste and Borotra.

Another important match establishes Richards and Williams against the California youngsters, Stratford and Holman.

ANGELENO IS AMONG LEADERS

Mrs. John Worley of Los Angeles Club Well Up in Western Tourney

[BY A. P. NIGHT WIRE]

WHITE BEAR (Minn.) Aug. 24.—Scoring was so good today in the women's western golf championship qualifying round at the White Bear Yacht Club that it took 95 or better to be among the thirty-two leaders who will start match play tomorrow for the title.

In fact, four players with scores of 95 had to play off for the last two places.

AUGUST 25, 1925.—[PART I.]

...er Washington...
...OR JUNIOR TITLE

...s Tourney Opens at Ross Snyder...
...Today With Many Stars Entered...

...round of the annual junior municipal... morning at Ross Snyder Playground, Pasadena... ...ern California juniors are entered and play... ...t result before the finals are reached... ...n, Ben Gorchakoff, Art Kussman, Jess Ochoa... ...and Weesner play today.

In the feminine entry list, the names of Miss Platt, Miss Louise MacFarland, Miss Gladys Park, and Miss Peg James, which just about covers the list of good local girls.

Jack De Lara and Hall meet in the feature of today's program. De Lara and Hall have played many times before, principally in the Pasadena Grove tournaments, and are on a par. Norval Craig takes on Callahan, Ben Gorchakoff and Steele tangle up in the first round battle. The schedule:

9 a.m.: Weesner vs. Miss James vs. Miss Johns.
10 a.m.: Yelman vs. Miss Sheets vs. Miss Stroh.
11 a.m.: Gorchakoff vs. Miss Levine vs. Miss Park.
12 m.: Zahry vs. Sloper, Miley vs. Miss Ingles.
1 p.m.: De Lara vs. Platt vs. Miss Anderson.
2 p.m.: Kussman vs. Miss MacFarland vs. Miss Hutton.
3 p.m.: Hutton vs. Miss Robinson vs. Miss Burke.
4 p.m.: Clarke vs. Craig vs. Gladman vs. Miss Brackett.
5 p.m.: Callahan vs. Ochoa vs. Patz vs. Miss Broce.
6 p.m.: Lammerson vs. Tapp.

POSTPONES LONG SWIM

Due to a slight illness on the part of two of the girls who were to swim with her on the last lap from Ocean Park to Venice, Miss Anna E. Van Skike announced this morning that her ten-mile swim celebrating her sixty-fifth year is postponed until September 1.

HOLLYWOOD LEGION STADIUM
BOXING
FRIDAY NITE

Yow!
...istrano
BEACH
SUNDAY ... LABOR DAY
Greatest Frontier Day Celebration
...entertainment. Action? Well, there...
...but! Mile a minute thrills! Whoop-e...
free camping space within 150 ft. of beach
...DER 12 FREE ADULTS 50¢
...held on property now being subdivided into...
...ation about this property communicate with...
...A-WALDY
Exclusive Agent
...405 Ocean Blvd.
...Ocean Park
Tuxedo 2781

WASHINGTON PARK
TODAY—2:30 P.M.
...AND vs. VERNON
...SERVATIONS CALL WEstmore 6482

...XING
OLYMPIC
...10 rounds
...REY vs. MIKE CONROY
...FRANKIE FINK, 8 rds.

...E ENDS
...GUST 29th
...Woolens—there are Beautiful ...ound wear and New Winter ...ate future requirements at a
...SERS OR KNICKERS ...AND UPWARDS
...Evening Clothes, Tuxedos ...ed during August.
...Tailor Pacific Mutual Bldg. ...Sons

Hawaiian Flight Planes Tuning Up For Epochal Hop Monday

...to His First Love. Rex Fairbanks spent a $500,- ...legacy on the Great White Way. His fair-...weather friends deserted him when he moved from ...apartment to hall bedroom, so he chose ...Desmond for his wife because she stuck. (P. ...photo.)

...of Five Children will lead the National Wom-...Party. Mrs. Edith Houghton Hooker of Balti-..., pictured above with the twins of her family, ...been named chairman of the national council. ...& A. photo.)

...of Koo-Too-Che-Kay-Wee-Okemow. But don't let ...fool you. It's really John Phillip Sousa, cele-...march king, who was honored by Indians at ..., Canada, and the name means "Great Music ..." (P. & A. photo.)

...the Spider. A suggestion of Coroner Patton ...Philadelphia that nets be used to protect bridge ...has been adopted, as shown in the photo-...above. Falling men can't go through it. (P. ...photo.)

Ships of the Air Prepare for the attempted flight from the Pacific Coast to Hawaii by undergoing final tests and inspections at San Francisco, where all are now congregated awaiting the hop-off, which is scheduled for Monday of next week. If successful the flight will be the longest ever made over water. At the top is the Boeing, which will be piloted by Lieut.-Com. J. H. Strong, who is seen in the inset immediately below it. The center photo is of the PN-9 No. 3, to be piloted by Lieut. H. P. Snoddy, seen in the inset at the left. At the bottom the PN-9 No. 1, flagship of the air fleet, under command of Commander John Rodgers, in the inset immediately above it at the right. (P. & A. photos.)

Both Facing Quiz. At the left is George McVey, captain of the ill-fated excursion steamer Mackinac on which more than 40 lives were lost in an explosion. He has been called in Federal investigation. Right in Adjt.-Gen. A. J. Kehoe of Kentucky National Guard, whose removal is asked for "ungentlemanly" conduct. (P. & A. photos.)

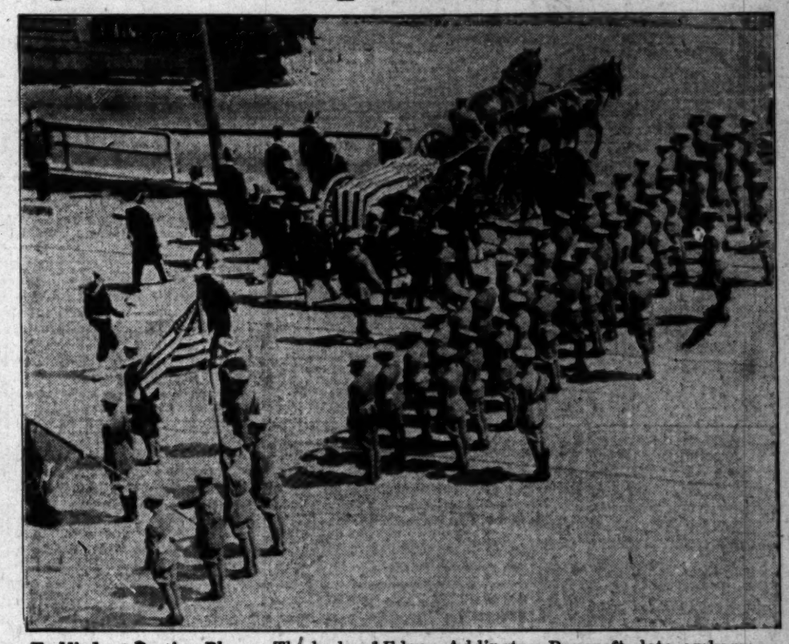

To His Last Resting Place. The body of Edgar Addington Bancroft, late ambassador to Japan, is en route east from San Francisco for burial following his death in Tokio. Picture shows the casket being taken to a ferry upon its arrival in San Francisco. (P. & A. photo.)

Wrecked Lives as Well as Wrecked Cars was the toll of this catastrophe at Amiens, France. Twenty died and 150 were hurt when the boat express from Paris to Boulogne and Calais left the rails while traveling sixty miles per hour. The gas tanks, used for lighting, exploded and fire followed. (P. & A. photo.)

Water Watchers See Fire. Crowds on the sands at Ocean Grove, N. J., just turned around to watch fire destroy the North End Hotel, in which 450 guests were driven to the streets in fear of their lives. The fire spread with great rapidity, causing a loss of $300,000. (P. & A. photo.)

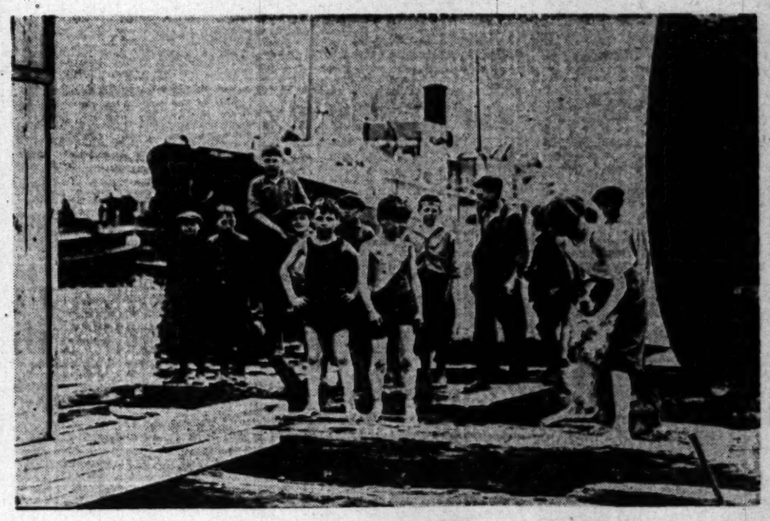

Kids Are Kids the World Over. This group of youngsters was caught by a cameraman of the McMillan expedition at Sydney, Nova Scotia, preparing for a dip in the "Ole Swimmin' Hole." (National Geographic Society photo through P. & A.)

BUSINESS FINANCIAL COMMERCE

Investment Suggestions

SEABOARD ALL FLORIDA RAILWAY
1st Mtge. 6% Bonds
Unconditionally guaranteed as to principal and interest by endorsement on each bond.
Price 98½, Yield 6.20%

AMERICAN TOLL BRIDGE CO.
1st Mtge. 7% Bonds
Exempt from Personal Property Tax in California.
Price 100, Yield 7%

Ask for Details.

Howard G. Rath Company
Established 1910
INVESTMENT SECURITIES
Members L. A. Stock Exchange
512 Pacific Mutual Bldg. Los Angeles
Telephone TRinity 0448.

First & Gen. Mtg. 6½% Sinking Fund Gold Bond of—

One of the two largest producers of Electric Power in JAPAN.

Principally a wholesale company, selling its output under long-term contracts to retail Light and Power distributors.

Great Consolidated Electric Power 6½s

Price 86; Yield 7.75%

Banks Huntley & Co.
Members Los Angeles Stock Exchange
1212 STOCK EXCHANGE BLDG
Phone MUtual 1300

Bonds First Mortgage

Investors

THE advice and assistance of this institution are at your disposal in solving your investment problems.

OUR facilities and experience afford a complete and reliable investment service.

First Securities Company
IDENTICAL IN OWNERSHIP WITH THE FIRST NATIONAL BANK OF LOS ANGELES PACIFIC-SOUTHWEST TRUST & SAVINGS BANK
ORDERS MAY BE PLACED AT ANY OFFICE OF THESE BANKS
Pacific-Southwest Bank Bldg. - Los Angeles
Telephone VAndike 2361

REPUTATION—

You wish to have for your guidance a firm which, over a period of years, has gained a reputation for sound investment counsel and appropriate recommendations.

We shall be glad to consult with you on your investment problems.

Stevens, Page & Sterling
610 Van Nuys Bldg.
TRinity 7861

A. M. Clifford
Investment Counselor and Financial Analyst
Advises with Clients from a disinterested position, upon all matters pertaining to Bond or Stock investments.
"No Securities to Sell"
Stock Exchange Building Los Angeles

TAX EXEMPT SECURITIES
YIELDING ATTRACTIVE RATES
District Bond Company
SUITE 508
TITLE INSURANCE BLDG.
TELEPHONE
METROPOLITAN
0024

GENERAL PETE HAS GOOD YEAR

Profits, However, Are Smaller Than Previous Period

Net Earnings $5.49 Per Share; Were $7.18 in 1924

Report Shows Total Surplus More Than $19,000,000

[EXCLUSIVE DISPATCH]

NEW YORK, Aug. 24.—The annual report of the General Petroleum Corporation, one of the largest of the independent companies operating on the Pacific Coast, shows gross operating profit of $20,803,751 for the year ended June 30, last, against $21,339,786 reported in the previous fiscal year. After allowing for all deductions, including reserves for depreciation and depletion, taxes and other accounts, the company reported net income of $6,404,897, which was equal to $5.49 a share earned on the average amount of capital stock outstanding during the year.

This compares with net income of $8,267,329 reported in the previous year, equal to $7.18 a share earned on the 1,120,920 shares of capital stock of $25 a share par value outstanding as of June 30, 1924.

The detailed statement shows that during the year the company wrote off $558,633 for depletion of oil lands and leases based on cost, and $3,509,243 as reserved for depreciation of equipment. Other charges included $1,261,164 for leases and other property sold or abandoned and $1,379,846 for labor and incidental expenses, for drilling oil wells. Following all these deductions and the payment of dividends, the company reported a surplus of $2,144,133 for the year making the profit and loss surplus $19,226,132 as of June 30, last, against $15,827,077 reported on June 30, 1924.

Bond Syndicate Offers Washing Machine Shares

Announcement was made through the Los Angeles offices of Bond, Goodwin & Tucker, Inc., late yesterday, of a new issue of 250,000 shares of the Maytag Company common stock to be offered this morning by a syndicate headed by Hornblower & Weeks of New York. The company has announced that the stock, which is to be priced at $20 a share, will immediately be placed on a $2 annual dividend basis, to net the investor a yield of 10 per cent.

Upon completion of the new financing the company will have outstanding a total of 1,600,000 shares of no par value common. The company has no funded debt and two issues of 7 per cent preferred stock will be retired.

The Maytag Company is the largest manufacturer of washing machines in the world, and is a leader in the distributing end of the industry, also selling more than 25 per cent of all the machines put on the market.

Earnings for the first seven months of this year, after taxes, were $2,700,000, or at the annual rate of approximately $3.35 a share on the new stock. This compares with total earnings of $2,200,000 for the full twelve months of 1924. Application will be made to list the stock on the New York and Chicago stock exchanges.

BUILDING PERMITS

Permits issued yesterday and valued at more than $2000:

DWELLINGS

W. 67TH Pl., 1412; 5 rms., $6x30; F. Rotaba, 1234 W. 83d Pl., own. and bldr.....$3000
S. RIMPAU BLVD., 2001-3; 12 rms., 40x46; F. Leonard, 1932 Rimpau Blvd., own.-bldr..$7500
CRESCENT HEIGHTS BLVD., 179; 6 rms., 30x56; V. Olmstead, 7514 Edinburgh, own.; H. Miller, 1239 Beachwood Blvd., own.-bldr..$5500
N. MARTEL, 429; 6 rms., 26x46; J. Baughman, 9984½ N. Martel, own. and bldr.....$4000
W. 47TH ST., 3108; 6 rms., 30x51; H. Foster, 3534 Calkur, own.; B. Sanford, 2626 Redondo Blvd., bldr.....$3500
MARCIA DR., 2736; 5 rms., 24x39; M. Taylor, 1963 Canon Dr., own.; D. Hancock, 4005 W. 7th St., bldr.....$3000
VINEYARD AVE., 2122-24; 10 rms., 31x50; M. Friedman, 2339 Laverne Ave., own.-bldr..$7000
N. FLORAL AVE., 411; 5 rms., 37x46; G. Rusch, 117 Arden Blvd., own.; E. Sweet, 846 N. Larchmont, bldr.....$4000
ARMSTRONG AVE., 1469; 6 rms., 40x64; S. Sprague, 4218 Berrien St., own. and bldr..$3700

COMMERCIAL

MARIPOSA AVE., 922; apts.; S. Klitnick, 2003 City View Ave., own. and bldr.....$75,500

FLAXSEED MARKET

[EXCLUSIVE DISPATCH]

DULUTH (Minn.) Aug. 24.—Urgent selling at the start dropped flaxseed 4s to 5c. After cessation of the selling orders in the pit, trading stopped. Close was slow and weak: September, 7c off; October and November, 5½c off; December, 5¾c off. Close: On track, 2.56¼@2.56½; to arrive, 2.56¼; September, 2.56¼; October, 2.56¼; November, 2.56¼; December, 2.53¼.

Minneapolis: Flaxseed demand fair to good; No. 1 seed, spot, 2.55¾@2.56¼; to arrive, 2.56¼@2.56½; receipts, 84 cars; last year, 3 cars; shipments, 6 cars; last year, 2 cars.

MARKET INDEX

The following index will be found convenient for quickly locating market information in this issue of The Times:

	Page
Bond quotations	15
Business news	14
Building permits	14
Citrus fruits	15
California dried fruits	15
Cotton	15
Eggs, poultry (butter and eggs)	15
Foreign exchange (money)	15
Grains	15
Live stock	15
Metal market	15
Money, exchange	15
Produce, Los Angeles	15
STOCKS—	
Boston copper	15
Chicago	15
Los Angeles exchange	16
New York	17
New York oils	15
New York (curb)	15
Stocks and bonds in San Francisco	15
Salt Lake	15

FAITH BACKED WITH MONEY

Edison Company Expends Millions in Southern California; Points Way for Others

BY EARLE E. CROWE

For the people unable to discern clearly the business future of Southern California in the course of the next few months or over a period of four to five years, the Southern California Edison Company presents a brilliant example of confidence backed by millions of dollars for permanent investment. Individual business men or agriculturalists wavering on the point of expending money for extensions and new development can well afford to abandon hesitancy for decisive action when the path of progress is plainly charted by a corporation the size of the Edison company.

The men behind the Edison Company see things in a big way, and spend money in a big way. They visualize a development for Southern California that will require a tremendous investment in hydro-electric facilities to supply the demand for power and light. And what is of the greatest importance, 80,000 people, mainly resident in Southern California, have grasped the company's conception to the extent that they have become partners in the enterprise, assuming all the obligations the relationship entails.

NEW MONEY CIRCULATES

Not only the Edison customer-partners, but people all over the world are supplying the money that is financing the Edison project in the high Sierras. Like the infusion of new blood into the human body, the money obtained from the stockholders and bondholders is stimulating the growth of Southern California. Employment is provided for thousands of workers, factories are awarded huge equipment orders, merchants of all descriptions sell more goods, all as the result of the faith of one corporation in the business future of this region.

For this year alone, the Edison expenditures represent a measurable increment to the circulatory system of economic Southern California. The company's budget for 1925 authorized the expenditure of $25,000,000, one of the largest budgets ever adopted in the State. This money has been spent and is being spent for water power development in the Sierras, for steam power development at Long Beach, for transmission lines and substations. Each one of the thirty-one geographical divisions in the Edison territory is receiving its proportion of the budget money, which means a noticeable addition to the business activity in the various divisions.

Long Beach, for instance, has benefitted from the circulation of a considerable proportion of the $4,000,000 authorized for the improvement of the steam plant and $1,000,000 for extensions to the distribution system in that city. As far as possible this money has been utilized for the purchase of materials in Long Beach, but the greatest contribution to the business of the city comes from the circulation of the Edison wages.

GROWTH BENEFICIAL

Before the year is out, the first part of several more millions will be turned into commercial channels in Southern California through the decision of the company to accelerate its huge development program. Within the next month or so, the Shaver Lake tunnel and conduit line project will take form, entailing an expenditure over the next four years of $37,000,000.

The company believes that the completion of this work is necessary to supply power and light for the population of 4,500,000 in the ten counties in Southern and Central California, which is the Edison estimate of the number of consumers in its territory by 1930. The present population is approximately 2,250,000.

On the first of next month, $11,000,000 will begin to circulate in this territory for materials, supplies and wages to build a third 220,000-volt transmission line between the Big Creek-San Joaquin River project and Los Angeles. This sum will be expended over the course of the next few years, and will flow into practically every part of the Edison territory. For land, labor, supplies and material $6,000,000 will be distributed, the labor alone accounting for $3,000,000. To Los Angeles, as the focal point of the Edison territory, this program is of especial significance, for all trade streams flow in this direction.

SUPPLY BILL LARGE

How various merchants will participate in this single piece of work is indicated by estimates of a few items required to maintain the construction army. The workers will need 300,000 pounds of flour, 750,000 pounds of ice, 270,000 pounds of sugar, 400,000 pounds of potatoes, 270,000 pounds of fresh beef, 165,000 pounds of fresh fruit, 80,000 dozens of eggs and many other articles of food.

In support of its vision of the Southern California of the future, the Edison Company has already expended $125,000,000 on its hydro-program at Big Creek, and will expend approximately $42,000,000 more in the next several years for water power development. The total cost of the Big Creek project is $375,000,000, all of which is being distributed through annual budgets in accordance with the rise of the carefully charted curves of population and business in the thirty-one geographical districts of the territory served.

Corporations build for the future, but only after careful investigation by trained men corroborate the views of the seers. By right of their magnitude, the large companies chart the way for the smaller ones, and here in Southern California the Southern California Edison Company has unequivocally placed itself on record for those who have the faith to follow.

City of Munich Bonds Will be on Market Soon

The City of Munich, Germany, is soon to come into the American market for a loan, which is required principally for extensions and improvements to the public service plants owned by the city, according to an announcement made yesterday by Howard Beebe, who has just returned from that city, where he has been representing the Harris Trust and Savings Bank in the purchase of $8,700,000 of 7 per cent bonds.

Munich is the fourth largest city in Germany and has a present population estimated at over 650,000. It is a railroad center, having quick and direct access to most of the important cities of Europe.

The public electric plants, gas plants, water works and tramways all belong to the city and in addition the city owns the public markets, built on the most modern lines. For the year 1924, the utility services and the public markets showed a net profit to the city of over $1,100,000. Many other properties and institutions for the promotion of the public welfare also belong to the city as well as some of the museums and art galleries.

As far as is known this is the first time a European city has followed the approved form of American Lond financing, that is, of paying its debt in yearly installments. This issue constitutes the only external debt of the city. It is expected that the issue will be offered some time this week.

London Daily Radio

BY ARTHUR W. KIDDY

BY WIRELESS—EXCLUSIVE DISPATCH

Copyright 1925 New York Evening Post, Inc.

LONDON, Aug. 24.—Financial markets ruled steady today, reflecting a confident tone despite the end of the fortnightly settlements.

Loans were in rather better request, owing to the absence of Treasury bill maturities today and little calling on the part of banks. The position indicates the narrowness of the margin on which the market is dependent, but it had no effect on discount rates, owing to the scarcity of bills.

In general, the early trading was firm, although European stocks were quiet, pending developments in the conversations between Winston Churchill and Joseph Caillaux, Finance Minister of France.

Rail shares showed a further recovery, while oil stocks were in better demand. Interest revived in rubber shares as a result of the continued firm tone in forward shipments of crude rubber. It has become more apparent that the recent modifications will not greatly increase available supplies.

Home industrials were quiet, while there was some activity in mining stocks for continental account. Increased demand came from Cape sources in platinum stocks.

BEAR NOTE ON STOCKS IN SURVEY

Moody Favors Holding of Sound Issues or Buying on Reactions

Moody's weekly review of financial conditions in its current issue says in part:

"Much unhealthy and dangerous manipulation is going on in the share market, but notwithstanding high prices, one seems warranted in either continuing to hold sound investment issues or else buying them on reactions at least until the economic danger signals begin to flash.

"These signals consist of the usual indicia of inflation, such as a sharp rise in bank loan ratios, or raw material prices, or a great increase in the demand for labor, or a swift overexpansion of trade activity.

"Conservatism, however, in the management of one's investments may be achieved by disposing of those issues which look the highest and dearest when judged upon a yield basis. As a rule, those shares aredearest which now show the lowest yields as compared with the habitual yields of the same or similar stocks in the past.

"Bond prices, owing to monetary and capital conditions, promise to show stability for an indefinite period. Thus any exchanging into short-term issues may be done slowly and deliberately and only when attractive switches can be found."

Bankers Offer Issue of United Oil Liens Today

An issue of $5,000,000 first mortgage ten-year convertible 6 1-2 per cent gold bonds of the United Oil Company will be offered today by an investment banking group headed by Aronson & Co., and Bond & Goodwin & Tucker, Inc., at $100 and interest. Other members of the syndicate are Dean Witter & Co., Hunter, Dulin & Co., William Cavalier & Co., Shingle Brown & Co., and Drake, Riley & Thomas.

Stockholders of the company will be accorded prior rights to subscribe to the bonds up to September 12, in proportion to their common stock holdings as provided in subscription warrants to be furnished. Applications to the bankers from other investors will be received strictly subject to allotment, to be filled or prorated from the available balance. It is estimated that from 20 to 50 per cent of the bonds will be required for the stockholders' subscriptions.

The purpose of the issue is to provide for enlargement of refinery, extension of pipe lines, increase in storage capacity, purchase of tank steamer, purchase and development of marine terminal with loading station, warehouse, additional distributing stations, etc.

The capitalization of the United Oil Company is represented by the present issue of bonds, all previous bonds having been redeemed, and $10,000,000 of stock authorized but not all outstanding.

The company now distributes the production of its refineries through its eighty-one stations and through 3500 independent stations and dealers, as far north as Sacramento.

Macbeth Named Vice-President of American Gas

A. B. Macbeth, executive vice-president of the Southern California Gas Company, was yesterday nominated as vice-president of the American Gas Association following a meeting of the nominating committee of the association. The election will be held during the convention of the association in Atlantic City in October.

Mr. Macbeth is a member of the executive committee of the Union Oil Company and a member of the board of directors of the Union Bank and Trust Company. He is well known throughout the gas industry, serving at one time as president of the natural gas industry.

BUSINESS TODAY

Copper Mining Industry's Return to Normalcy and Brighter Outlook for Future Seen in Resumption of Publication of Statistics After Lapse of Eleven Years.

BY PAUL WILLARD GARRETT

[EXCLUSIVE DISPATCH]

[Copyright, 1925, New York Evening Post, Inc.]

NEW YORK, Aug. 24.—A development that appeals to Wall street as a certain indication that the copper mining industry has returned to normalcy, is the announcement that publication of monthly details of operations will be resumed after a lapse of eleven years.

At the beginning of the World War in 1914 the Copper Producers Association ceased to function, with "finis" written on its statement for June, 1914. It was deemed advisable, in view of the expected heavy demand for copper to withhold from the general public such familiar details as the aggregate monthly refinery production from American plants, the amount of surplus stock in producers' hands, the quantity of refined copper which had been shipped to consumers, etc.

Several years ago some of these statistics again found their way to the public at regular intervals as the result of adoption of somewhat different arrangements, but producers and refiners generally opposed the plan on the theory that it was unfair to them to make public their side of the picture while consumers of copper refused to place in the hands of producers figures that would guide them in operations.

CAUSE OF MOVE

As a result of frequent periods of over-production and consequent price declines, producers reached the decision again to restrict publication of figures on their operations, inasmuch as consumers still refused to have statistics on their holdings of supplies gathered for the benefit of the industry as a whole.

Then a program of issuing quarterly, instead of monthly, statements was adopted. In addition, producers emphasized the necessity of curtailing production. The result has been the large surplus stocks have been worked off and the industry has reached a more healthy stage with the prospect of price advances which will permit most of the well managed companies to operate profitably. Heavy inroads were made on stocks of supplies last month, so that producers were less hesitant in revealing statistics on their situation.

Stocks of copper unsold and in refinery yards aretoday the smallest since the war. With prospects bright for a steadily increasing demand, especially in Europe, all complaints have disappeared concerning the unfairness of the monthly statistics, which are again to be made public by producers.

It is to be expected, of course, that a further advance in copper prices will result in increased production through reopening of mines caused by high-operating costs. But the increased output will tend to correct the situation, and it is felt among producers that demand for the metal should be sufficient for a considerable time to keep conditions in the industry satisfactory.

No new large copper deposits have been discovered in recent years. Development work on existing discoveries is being pushed, of course, but according to producers in touch with the situation none of any importance can be brought into production within a year.

Europe looks to the Katanga properties in Africa eventually to produce large quantities of copper, but its development will continue to be slow and is not expected to become a vital factor in the world's output for some years. It is hoped in time to obtain 500,000,000 pounds of copper a year from Katanga, but a great deal of capital will first be necessary to build plants and railways before this point in the expansion can be reached.

Those who have studied the situation estimate that it will be ten years before Katanga is in a position to produce its expected limit.

"Number Ten of a Series"

Foreign Securities Have a Dependable Record

Among many American investors, the idea persists that foreign bonds have a dark record of defaults of interest and principal.

A careful survey of the situation shows that this is far from being the case. The majority of foreign external bonds now in arrears are the obligations of Russia and Mexico. Mexico has been in negotiations for some time as to the adjustment of this debt, and the Soviet authorities appear not unwilling to discuss the interest payments on a part of the Russian obligation.

Out of thirty-five active foreign bonds listed on the New York Stock Exchange in 1920, all are today in good standing, and none of the holders have suffered a loss of interest or principal—a record enjoyed by only the highest type of securities.

We believe that carefully selected foreign dollar bonds today offer an attractive investment opportunity—an opportunity that will be no longer available after the credit ratings of foreign governments have regained the high favor which they possessed before the war and which is fully merited by their record over a long period of years.

A list of our foreign offerings yielding 7% to 7.75% will be gladly mailed you on request, without obligation.

PASADENA 303 Pacific-Southwest Bank Bldg.
LONG BEACH 403 Pacific-Southwest Bank Bldg.
SAN DIEGO 334 First National Bank Bldg.
SANTA BARBARA
SEATTLE PORTLAND SAN FRANCISCO CHICAGO BOSTON NEW YORK

BLYTH, WITTER & CO.
Fifth Floor, Pacific-Southwest Bank Bldg.
Los Angeles
Phone BRoadway 0327

First Offering to the Public
A Conservative High-Yield Investment

GLEN ROSA FOOD PRODUCTS
North Ontario Packing Co.
Established 28 Years

Glen Rosa jams, preserves, jellies, marmalade and dried fruit have increased steadily in sales and popularity through a long period of years.

These high quality fruit products are now selling faster than ever before, with a Nation-wide demand taxing present plant capacity. Sales have increased over 50% since January, 1925.

Increased financing is necessary to care for the large, consistent increase in business. The new stock issue—the first ever offered the public—will permit a much greater volume of production with correspondingly bigger profits to shareholders.

In the new expansion issue, 8% cumulative preferred shares are offered at a par value of $10. Class "A" common stock has a par value of $2.50 per share. Sold in units of 1 share preferred and 1 share common stock.

Per Unit $12.50

Management

The present management consists of men who have been responsible for the continued success of this company since 1897. Their grasp of the fruit-packing situation, and their understanding of all phases of marketing assure high earning power for the new stock issue.

Dividend Policy

The policy of the company will be to pay 2% quarterly on preferred stock, in January, April, July and October, and the regular dividend of 5% on common stock, semi-annually, in January and July.

Few stock issues of such exceptional soundness offer as high returns.

For Complete information, fill out and mail this coupon, today

NORTH ONTARIO PACKING CO., 1125 Washington Bldg., Los Angeles

Without any obligation to me, please send full information regarding your securities offer.

Name .....

Address .....

EDISON BUILDING

The bonds secured by this building constitute an indebtedness of approximately 52%. Net earnings of the lessee, whose lease extends over the life of the bond issue have averaged over $4,000,000 net for the last five years.

Maturities 1927 to 1941
Price 100
to yield 6.50%

Call, write or phone for complete data on this attractive issue

California Company
BONDS
626 So. Spring St.
Los Angeles.

© C.Co.1925

SAFETY and PROFIT

GORE BROTHERS, Inc. (closed) Mortgage 6½% Sinking Fund Gold Bonds, due 1940, are secured by a first closed mortgage on Los Angeles business property owned in fee and conservatively appraised at more than 1½ times the amount of these bonds. The principal is payable at 101 and interest through Sinking Fund operations, beginning 1928.

Price 100 and Interest
To Yield 11.40% to 6.70%

Depending on the date of retirement.

Circular on Request

M. H. Lewis & Co.
Citizens National Bank Building
Los Angeles · Phone TRinity 0131
Francisco — Long Beach — San Diego

We Own and Offer for Sale
8% First Mortgages
on Improved
Los Angeles Real Estate
Amounts $500 to $10,000
AMERICAN MORTGAGE CO.
1020 S. Hill St.

J. J. Doran J. J. DORAN CO. D. G. Grant
INVESTMENT SECURITIES
805-6 CITIZENS NAT. BANK BLDG. Tel. TRinity 1808

TUESDAY MORN

Briggs Manufacturing Company

Stock
Without Par Value

Listed on the New York Stock Exchange

Descriptive Circular D-232 Mailed upon Application

Merrill, Lynch & C
Members New York Stock Exchange
420 S. W. Van Nuys Bldg., Los Angeles, California
Phone TRinity 0611.
Chicago Detroit Milwaukee New York

8.08% Yield on Empire Gas & Fuel Co.

This strong preferred stock yields — at present market—about 8.08%.

Few industrials or utilities equal that return, if any, are backed by such strong assets or show satisfactory a record of earnings. Dividends have been uninterrupted. The 1924 net income ($4,53[illegible] ($4.13) was nearly two the sum needed for preferred dividends.

Write for Booklet.

LANDFIELD & LEWIS
Investment Securities
704 South Spring Street
TRinity 5681

5½%—6% MONEY
First Mortgage Loans on Business and Residential Property
Davis Mortgage Co.
445 Title Ins. Bldg. VA. 76[illegible]

No Newspaper Anywhere Prints as many Want Ads As does the Los Angeles Times

A Three Y[illegible] Obligation c[illegible]

Very many investors are called bonds.

For those who wish to k[illegible] note is desirable, as it[illegible] change in the current ra[illegible] conditions.

When such a bond is a [illegible] most of the world's pro[illegible] electric energy, with 39 [illegible] its enviable record, the [illegible] tractive.

We shall be pleased to [illegible] desire[illegible]

Ask f[illegible]

Name .....

Address .....

E. H. R[illegible]

10th Floor
TR[illegible]
LOS[illegible]

Boston Chicago

24 convenient Banking offices throughout Los Angeles

NORTHWEST CORNER
CITIZENS N[illegible]
OF LOS

a Series"

Record

nds listed on the New York ock Exchange in 1920, all are day in good standing, and one of the holders have suf- red a loss of interest or prin- pal—a record enjoyed by only e highest type of securities.

e believe that carefully se- cted foreign dollar bonds to- y offer an attractive invest- ent opportunity—an oppor- nity that will be no longer ailable after the credit rat- gs of foreign governments ve regained the high favor hich they possessed before e war and which is fully mer- d by their record over a long riod of years.

yielding 7% to 7.75%
ast, without obligation.

H. WITTER & CO.
r, Pacific-Southwest Bank Bldg.
Los Angeles
Phone BRoadway 0327
BOSTON
NEW YORK

the Public
Yield Investment
O PRODUCTS
acking Co.
ars
dried fruit have increased steadily
ears.
g faster than ever before, with a
y. Sales have increased over 50%
large, consistent increase in busi- d the public—will permit a much y bigger profits to shareholders.
rred shares
mmon stock
of 1 share
Per Unit
$12.50
Dividend Policy
The policy of the company will be to pay 3% quarterly on preferred stock, in January, April, July and October, and the regular dividend of 5% on common stock, semi-annually, in January and July.
Few stock issues of such excep- tional soundness offer as high re- turns.
mail this coupon, today
shington Bldg., Los Angeles
ation regarding your securities offer.
Grant

SAFETY and PROFIT
GORE BROTHERS, Inc. First (closed) Mortgage 6½% Sink- ing Fund Gold Bonds, due 1940, are secured by a first closed mortgage on Los An- geles business property owned in fee and conserva- tively appraised at more than 2½ times the amount of these bonds. The entire issue is payable at 105 and interest through Sinking Fund operations, beginning 1926.
Price 100 and Interest To Yield 11.40% to 6.70%
Depending on the date of retirement.
Circular on Request
M.H. Lewis & Co.
Citizens National Bank Building
Los Angeles - Phone TRinity 0161
Francisco — Long Beach — San Francisco

We Own and Offer for Sale
8% First Mortgages
on Improved Los Angeles Real Estate
Amounts $500 to $100,000
AMERICAN MORTGAGE CO.
ESTABLISHED 1911
Paid Up Capital $1,000,000
1000 S. Hill St.

Briggs Manufacturing Company
Stock
Without Par Value
Listed on the New York Stock Exchange
Booklet Circular D-232
Mailed upon Application
Merrill, Lynch & Co.
Members New York Stock Exchange
61 E. 9th Place, Los Angeles, California
Phone TRinity 0811.
Detroit Milwaukee
New York

8.08% Yield on Empire Gas & Fuel Co.
A strong preferred stock yields — at present market—about 8.08%.
Our industrials or utili- ties equal that return; or, if any, are backed by still strong assets or show satisfactory a record of earnings. Dividends have been uninterrupted. The 1924 net income ($4,534,- 135) was nearly twice the sum needed for pre- ferred dividends.
Write for Booklet.
LANDFIELD & LEWIS
Investment Securities
724 South Spring Street
TRinity 5681

5½%—6% MONEY
On Mortgage Loans on Busi- ness and Residential Properties.
Davis Mortgage Co.
Title Ins. Bldg. VA. 7643.

Newspaper
Ads as many Want Ads as does the
Los Angeles Times

A Three Year Six Per Cent Obligation of a Public Utility
Very many investors are watching for early maturing and called bonds.
For those who wish to keep their funds liquid, a short time note is desirable, as its price is not greatly affected by changes in the current rate of money or in general market conditions.
When such a bond is a direct obligation of one of the fore- most of the world's producers and distributors of hydro- electric energy, with 30 years of uninterrupted dividends as a sizable record, the investment features are doubly at- tractive.
We shall be pleased to send a descriptive circular on this desirable investment.
Ask for circular T-75
Name
Address

E. H. Rollins & Sons
FOUNDED 1874
10th Floor, 629 So. Spring St.
TRinity 1561
LOS ANGELES
Chicago New York Philadelphia
San Francisco Denver

Keep Your Valuables in a Safe Deposit Box
Absolute Protection from fire and theft. Boxes $4 a year and up.
24 convenient Banking offices throughout Los Angeles
NORTHWEST CORNER FIFTH & SPRING STREETS
CITIZENS NATIONAL BANK OF LOS ANGELES

BOND QUOTATIONS

Following are yesterday's high, low and closing prices on bonds on the New York Stock Exchange and the total sales of each bond. These quotations are received over Associated Press wires, and to expedite transmission the closing price is omitted when same as the low, and both low and close are omitted when they are same as the high.

UNITED STATES GOVERNMENT BONDS
(Dollars and Thirty-seconds of Dollars)

	(Sales in $1000)	High	Low	Close
Liberty 3½s	14	100-25	100-20	100-25
Do. 1st 4½s	98	102-10	102-7	....
Do. 2nd 4½s	73	101-1	100-5	101-1
Do. 3rd 4½s	187	101-20	101-15	....
Do. 4th 4½s	319	103-18	103-16	....
U. S. Treasury 4s	4	103	102-23	....
Do. 4¼s	236	106-16	106-13	106-16

FOREIGN
(Sales in $1000)

		High	Low	Close
Anglo Jurgen H. Wks. 6s	13	104	103¾	....
Argentine Govt. 7s	11	107¾	107¾	....
Do. 6s, B	35	96	95¾	96
Austrian Govt. pdl. loan 7s	7	99½	99½	....
City of Bordeaux 6s	26	85¼	85¼	85¼
City of Buenos Aires 6½s	1	97¾	....	....
City of Copenhagen 5½s	5	90½	....	....
City of Gt. Prague 7s	1	98	....	....
City of Oslo 6s, ctfs.	10	97¾	....	....
City of Rio de Jan. 8s	2	92¾	92¾	92¾
City of Rotterdam 6s ctfs.	6	102½	....	....
Czechoslovak Rep. 8s	2	99½	99½	99½
Department of Seine 7s	21	103½	103½	....
Dom. Can. 5½s notes	29	13 102¾	102¾	102¾
Do. 5s '52	15	101¾	....	....
Dutch East Indies 6s '62	15	103¾	103¼	....
French Republic 5s	10	105	105¾	105
Do. 7½	134	108¾	108½	108¾
Do. 7's	53	98¼	97¾	98
German ext. loan 7½ rets.	167	97¼	97¼	97¼
German Gen. Elec. 7½	2	97¼	....	....
Gt. Cl. Fr. Japan 7½ rets.	2	101½	101½	101½
Greek Govt. 7's	4	98½	....	....
Imperl. Bank of Japan 6s	54	97¾	97¾	97¾
Japanese Govt. 6½s	54	97¾	97¾	....
Do. 4s	5	63¾	63¾	....
Kingdom of Belgium 7½	53	107¾	107¾	107¾
Do. 6½s rets.	49	93¾	93¾	....
Do. 6s	26	89¾	89¾	89¾
Kingdom of Denmark 6s	17	100¾	100¾	100¾
Kingdom of Hungary 7½	10	93¾	93½	93¾
Kg. of Netherlands 6s '72	3	100¾	....	....
Do. 6s '54	1	100¾	....	....
Kingdom of Norway 6s '43	22	100¾	100¾	100¾
K. of Serbs, Croats & Slov. 8s	5	99	98¾	99
Kingdom of Sweden 5½s	20	101¾	101¾	101¾
Paris-Lyons-Mediter 6s	57	78¾	78¾	78¾
Rep. Bolivia 8s	1	98	....	98
Rep. of Chile 6s '41	2	109½	109½	109½
Do. 7's	5	101	....	....
Rep. of Cuba 5½s	11	99½	99	99½
Rep. of Haiti 8s	11	96½	96	96½
Rep. of Poland 8s	50	99¾	99½	99¾
Rome Prov. Public Works 7½	1	98¾	....	....
State of Sao Paulo s.f. 8s	2	102½	102	102½
Swiss Govt. 5½s	2	102¾	102¾	102¾
U.K. of G.B.&I. 5½s	18	101¾	101¾	101¾
Do. 5½s '37	6	101¼	100¾	101¼
U. S. of Brazil 8s	11	97¾	97¾	97¾
U.S. of Sr.-Ct. Ry. 6½ 7s	9	81¾	81¼	....
U.S. Mex. 4s, '10 ass.	15	23¾	23	23¾

DOMESTIC

Amer. Agr. Chem. 7½s	15	104	103½	....
Amer. Beet Sugar 6s	2	99½	....	....
Amer. Chain cl. deb. 6s	16	99½	99¼	99¼
Amer. Smelting 5s	3	100¾	....	....
Amer. Sugar 6s	2	102¾	102¾	....
Amer. Tel. & Tel. 5½s	1	102¾	102¾	....
Do. deb. 5s '50	49	98¾	98¼	98¾
Do. col. tr. 4s	12	87¾	87	....
Amer. Waterworks & El. 6s	18	97¾	97	97
Amer. Writ. Paper 7s ctfs.	7	53	....	....
Anaconda Cop. 7s '29	94	109½	109½	....
Do. 6s '53	13	101¾	101¾	....
Anglo Chil. Nitr. 7s	11	99¾	99	99¼
Armour & Co. of Del. 5½s	9	99¾	99¾	....
Atl. T. & Sou. Fe Gen. 4s	3	87¾	87¾	87½
Bal. & Ohio ref. 6s	18	102½	102½	....
Do. 1st 5s	13	101¾	101¾	....
Do. ext. 4½s	2	97¾	97¾	....
Bell Tel. Pa. 1st & ref. 8s	4	107¾	107¾	....
Bethlehem Steel cor. 8s A	11	97¾	97¾	98
Do. 1st mtg. 5s	2	99½	99½	....
Brier Hill Steel 5½s	1	100	....	....
Bklyn. Edison gen. 5s	12	101½	....	....
Bklyn.-Man. Trans. 1.f. 6s	72	80¾	80	....
Canadian North. deb. 6½s	2	110	....	....
Cans., Offnch. & Ohio 6s	1	107¾	....	....
Central Leather 5s	9	99½	99½	....
Chesapeake & Ohio cvt. 5s	121	110¾	110	110¼
Do. cvt. 4½s	25	97¾	97¾	97¾
C.B.&Q. ref. 5s, A	4	102	101¾	....
Chic. & East. Ill. 5s	39	75	74	75
Chic. Ind. & Louisv. 6s	1	94¾	94	94¾
C.M.&St.P. gen. 5½s	3	47½	47½	....
Do. ref. 5½s	3	47¾	47¾	....
Do. 4s, '25	26	47¾	47¾	....
Chicago Railways 5s	9	73¾	73¾	73¾
C.R.I.&P. ref. 4s	11	67¾	67¼	67¾
C.T.H.&S.E. 1st 5s	2	83	....	....
Chic. Un. Sta. 5s ctfs.	10	99¾	99½	99¾
Chile, A. West. Ind. 5½s	12	97¾	97	97¾
Chile Copper 5s	27	100	100¼	....
Clev. C.C.&St.L. ref. 5s, C	2	92	....	....
Commonwealth Pow. 5s	3	99¾	....	....
Cons. Coal of Maryland 5s	11	83¾	82½	83½
Con. Gas of N.Y. deb. 5½s	22	103¾	103¾	103½
Consumers Power 5s	27	99¾	99¾	99¾
Cuba C. Sug. deb. 5s stpd.	7	99½	99½	....
Del. & Hud. cvt. 5s	10	108¾	108¾	108
Denver & R.G. 1st ref. 5s	4	94	93½	94
Denver & Rio Gr. Imp. 5s	5	97¾	....	....
Do. ser. A	3	89¾	....	....
Do. gen. 5s	152	82¾	82½	82¾
Detroit Edison ref. 6s	1	102¼	....	....
Dodge Bros. deb. 6s	512	97	96½	96¾
Du Pont de Nemours 7½s	2	106½	....	....
Duquesne Light 5s	4	105¾	105½	105¾
Eastern Cuba 7½s	7	104¼	104	104¼
Empire Gas & Fuel 7½s	14	104¼	104	104¼
Erie 1st con. gr. 4s	27	70¾	....	....
Do. gen. lien 4s	54	63¾	63½	63¾
Florida West & North 7s	64	140	138	140
Goodrich 5½s	2	106½	106¼	106½
Goodyear Tire 8s, '31	2	110½	....	....
Do. 6s, '41	11	120¾	120½	....
Grand Trunk Ry. Can. 7s	2	118	....	....
Great Northern 7s, A	2	109½	109½	....
Do. C	1	107¾	....	....
Hud. & Man. 1st 5s, A	1	80½	80½	....
Do. adj. inc. 5s	13	75¼	75	75¼
Humble Oil & Ref. 5½s	11	101	....	....
Illinois Bell Tel. ref. 5s	2	100½	....	....
Illinois Central 5½s	2	102¾	....	....
I.C.C.St.L.&N.O. ref. 5s	10	99¾	99¾	99¾
Interborough Rap. Trans. 6s	2	99	....	....
Do. ref. 5s stpd.	52	87½	87	87¼
Inter. & St. North. adj. 6s	287	79¾	78	78¾
Inter. Mere. Mar. 1.f. 6s	5	84¾	84¼	....
Inter. Paper cvt. 5s, A	1	91½	90	....
Kan. City, Ft. S. & M. 4s	10	85¼	85¼	85¼
Kan. City P. & L. 5s	4	99	98½	99
Kansas City Southern 5s	49	81½	80¾	81
Kansas City Terminal 4s	10	85¾	85¾	85¾
Kansas Gas & Elec. 6s	2	101	....	....
Kelly-Springfield Tire 6s	11	102½	101¾	102
Keystone Gas of St. L. 5½s	7	100½	100	100¾
Lake S.&M.S. deb. 4s	28	86¾	86½	....
Lehigh A. Wharf 5s	2	100¾	100¾	....
Lehigh C. & N. 4½s	1	91	....	....
Lexington 5s, A	1	99	....	....
Louisville Gas & Elec. 5s	5	86¾	....	....
Manati Sugar 7½s	2	100	....	....
Market St. Ry. 7's	7	98½	....	....
Middlestreet Pwr. 5½s	1	99¾	....	....
Milwaukee Elec. 5s	20	91¾	90½	91¾
Mil. El.Ry.&Lt. 1st 5s, B	13	90	89¾	90
Minn. & St.L. 1st rfg. 4s	5	21	....	....
M.St.P.&S.S.M. Con. 5s, A	37	94½	....	....
Do. new adj. 5s, A	400	92¼	91¾	92
Mo. Pacific 1st 6s	3	101	100¾	101
Do. gen. 5s	142	77¾	77¼	77¾
Montana Power 5s, A	14	99¾	99¾	99¾
Montreal Tramway ref. 5s	1	97¾	....	....
Morris & Co. 1st 5s	10	95	....	....
Morris1 Co. 1st 5s	10	101½	100½	....
Nat. Acme 6s, A	10	101¼	....	....
New Eng. Y.&T. 1st 5s	10	101½	100½	....
New Orleans, T. & M. 5½s	2	101½	....	....
N. Y. Cent. rfg. & impt. 5s	12	101½	101¼	101½
Do. ser. B	3	83¾	83¾	....
N. Y. G.&E. Del. A ctfs.	60	97	96¾	97
N. Y. Edison rfg. 5s	17	101	101	....
N.Y.N.H.&H. cvt. 6s, '48	32	91¾	....	....
N.Y. Rys. Corp. 4s, A	10	28¾	28¼	28¾
N. Y. Tel. rfg. 6s, '41	2	107	106¾	107
Do. gen. 4½s, A	2	97	....	....
N. Y. Wat. Ser. 1st 5s, A	5	67¾	67¼	68¾
No. Amer. Edison 1.f. 6s	11	100½	100¼	100½
No. Ohio Tr.&Lt. 6s, A	1	83	....	....
No. States Pwr. 1st 5s, B	17	105½	....	....
Do. 1st 5s, A	4	84½	....	....
Nu. Silk Corp. 1st 7s, A	1	96	....	....
Or.-Wash. R.R. & Nav. 4s	1	82½	....	....
Otis Steel 7½s	10	101	100	100½
Pac. G.&E. 5s & Ext. 5s	15	85¾	....	....
Pacific T.&T. 5s, 1937	17	98	97¾	98
Pan Am. Pet. & Tr. 6s	34	105½	105	105½
Pan-Am. R.R. Imps. 5s, '42	25	97¾	97¼	97¾
Do. gen. 4½s	25	92¾	92¼	92¾
Para Mariquita rfg. 8s	74	98½	98	98½
Penn. Pwr. 1st 4½s, A	1	96	....	....
Phila. & Read. C.&I. 5s	11	100½	100	100½
Do. gen. 5s	25	83¾	82¾	83¼
Phila. Elec. of Pa. 5s	14	85½	85½	....
Pierce-Arrow 7½s	15	105½	....	....
Pittsburgh Steel 7s	15	107½	107	....
Pocahontas Fuel 5s, B	1	101¾	....	....
Portland Gas & Coke 5s	1	85	....	....
Postal Tel. & Cable 5s	1	100½	100	100½
Pub. Serv. Corp. N. J. 6s	2	102¾	....	....
Reading gen. 4½s, A	70	93¾	93½	....
Real Estate Tr. 6s, 1.f.	15	96	....	....
St.L. Iron Mt.&So. 4½s	15	86	....	....
Do. 5s	1	97¾	....	....
St.L.&S.F. pr. lien 4s, A	577	77¾	77	77¾
St. L. Southwest. cons. 4s	5	83¾	83½	83¾
St.Paul&K.C. S. L. 4½s	15	85¾	....	....
Sanborn Air Line cons. 6s	2	110½	....	....
Do. 5s	25	85½	82½	85½
Do. 6s	32	71	70½	71
Sinclair Gas. Oil cvt. 7s	13	107¾	107	107¾
Do. 6s, 1927	1	94	94	94
Do. Crude Oil 6s, 1928	8	100¼	....	....
Do. Pipe Line 5s	2	85	....	....
Southern Pacific cvt. 4s	3	97½	97	....
Do. rfg. 4s	15	85¾	....	....
Do. ref. Tr. 4s	15	85¾	85¼	....
Southern Railway gen. 5½s	8	100½	100¼	....
Do. gen. 4s	14	76¾	76½	76¾
Do. mtg. 4s	14	100¾	100	100¾
S. W. Bell Tel. rfg. 5s	1	100¾	....	....
Tenn. Electric rfg. 6s	9	102½	....	....
Third Avenue adj. 5s	24	40	39½	39¾
Do. rfg. 4s	7	55¾	55½	55¾
Toledo Edison 7s	3	109½	....	....
Union Pacific 1st 4s	9	97	91¾	92
Do. cvt. 4s	11	99¾	99¼	99¾
United Drug 5s, A	1	104½	....	....
U. S. Rubber 5s	9	89	88½	89
U. S. Steel s.f. 5s	59	100½	100¼	100½
Utah Power & Light 5s	28	97¾	97½	97¾
Va.-Ca. Ch. cvt. 7½s, with and without war	3	77	....	....
Va.-Car. Chem. 7's	20	99½	99	99½
Virginia Ry.&Pow. rfg. 5s	7	96	95½	96
Virginian Ry. 5s	3	97¾	....	....
Wabash Railroad rfg. 5½s	38	97¾	....	....
Wash. Water Power 5s, E	21	98	97¾	98
Western Electric 5s	11	87½	87¼	87½
Western Maryland 1st 4s	51	67	66½	67
Western Pacific 5s	9	94½	93¾	94¾
Westinghouse Elec. 7½s	2	109½	....	....
Willys-Overland 1st 6½s	1	101¾	....	....
Wilson & Co. 1st 6s	8	99	98¾	....
Winchester Repeating 5s	1	97	....	....
Youngstown S. & T. 6s	3	100	99¾	....

Total sales of bonds yesterday were $5,449,000, compared with $5,942,000 previous day and $12,- 626,000 a year ago.

CHICAGO STOCKS

Following are the closing quotations on the Chicago Stock Exchange, furnished by Logan & Bryan, members of the Chicago Stock Exchange, 630 South Spring street:

Sales—		High	Low	Close
560	Amn. Radio	27½	27	27½
10	Amn. Shipbuilding	61	61	61
825	Armour "A"	22¾	22¼	22¾
320	Do. pfd.	90	89½	89¾
220	Do. pfd. of Del.	96	95½	96
6,800	Bal & Katz	80½	78	78½
10	Beaverboard 1st pfd.	30	30	30
150	Bendix	34	33¾	33¾
450	Boone	1¼	1	1
3,200	Borg & Beck	30¾	29¾	30¼
3,200	Auburn Motors	33	31¾	32¾
30	Cent. Ill. Pow. pfd.	90¾	90½	90¾
23	Comw. Edison	137½	137	137½
200	Evans	28½	27½	28¼
340	Fair	32	31¾	32
150	Fedz Bear	13¾	13½	13¾
1,700	Great Lakes	140½	140	140½
20	Goldblatt	8¼	8¼	8¼
350	Hupp Motors	17¾	17½	17¾
100	Hurley Machine	21	20	20
19	Ill. Na. Util. pfd.	91	91	91
510	Ill. Brick	54¾	54¼	54½
30	Ill. Pow. Pref.	93	93	93
2,400	Kraft Cheese	96	95½	96
1,325	Do. rights	4	3¾	4
25	Libby	7½	7½	7½
1,750	La Salle Ext.	21	20¾	20¾
850	Midland	105½	105½	105½
30	Do. pfd.	98	97½	98
25	Do. pr. lien	106½	106½	106½
200	Midland Steel Prod.	54½	54½	54½
650	Mont. Ward	72	71	71
170	Do. "A"	118	118	118
2500	Morgan Lithe.	84½	83½	83½
150	North Shore	41½	41½	41½
200	Omnibus	13½	13½	13½
405	Pick	19½	19	19
150	Pines	48¼	48¼	48
30	Pub. Ser. 7% pfd.	108½	108¾	108¾
300	Real Silk	80	80¼	80¼
100	Reo Motors	23	22¾	23
10	Ryan Car	19½	19½	19½
9,800	Stewart Warner	71¾	69	70¾
10	Stand. Gas pfd.	83½	83½	83½
400	Swift	111¾	111¾	111¾
100	Swift Int.	28½	28½	28½
6,500	Un. Carbide	73¾	72½	72¾
350	Un. Lts & Pow. "A"	131	130	130
700	Do. "A" pfd.	94	94	94
100	Do. "B" pfd.	91	90¾	90¾
250	U. S. Gyp.	197	195	196½
515	Wrigley	51¾	51½	51½
800	Yates partic. pfd.	31½	31	31½
250	Yellow Mfg. "B"	44	43	43
400	Yellow Cab	48	47½	47½

BOSTON STOCKS

[Furnished by A. A. Housman & Co., 518 West Sixth street.]

Exchange

	Bid.	Asked.		Bid.	Asked.
Adventure	14	30	New Arcadian	1¾	1¾
Algomah	18	18	New Cornelia	20	20½
Ariz. Com.	12⅝	13	N. Butte	1½	1¾
Bing. Mines	84	85	Old Dom.	23	23
Cal. & A.	51	52	Oilway	3	3½
Cal. Hecla	15½	15⅝	Quincy	26¾	27
Cerro Hill	40	60	Shannon	10	10½
Copper R.	21⅝	22	St. Marys	36	36½
Davis Daly	—	1	Sup. & B.	1¼	1⅝
E. Butte	4½	4⅝	Lake	73	75
Elevated	78	79½	Swift	111¼	111⅝
Franklin	—	1¼	United Shoe	41	42
Hancock	75	125	Utah pfd.	28	28½
Isle Royale	13¾	14½	Utah Apex	6⅞	7
Island Creek	140	141½	Utah Metals	82	85
Do. pfd.	88	90	Victoria	30	40
Indiana	10	20	Wyandotte	—	75
Kawneecha	75	100	Winona	—	60
Lake Copper	1¼	1½	Amoskeag	93	94
Mass. Cons.	75	100	Elder Copper	3½	4
May Flower Old Col.	1¾	1⅝	Ventura Cons	20	20½
Mohawk	83	84	Mass. Gas	73½	74
Mason Valley	1⅞	2	N. E. Tel.	118½	114½
			N. E. Mills	61	62

Curb

	Bid.	Asked.		Bid.	Asked.
Bohemia	80	100	U. V. Ex.	23½	24
Boston Ely	10	25	J. Verde	75	97
Butte &	2	4	Iron Cap	2	2½
Calaveras	1	2	Boston Mont.	60	68
Chief Cons.	1¼	1½	Crystal, new	40	41
Crown R.	30	50	Verde Cent.	4⅝	5⅛
Eagle & B.			Verde Mines	17	19
Calif.	10	10½	Ersperion	2½	2⅝
Houghton	20	30	Gadsden	35	40
Majestic	2	4	Mohican	9	15
Ohio Copper	75	85	Shon. Copper	11	14
S. W. Miami			Trinity	3	4
Osceo	10	25	First Nat.	12	18
P. C.	20	50	Silver Dyke	2¼	2⅝
Do. P. P.	50	90			

SALT LAKE MINES

[EXCLUSIVE DISPATCH]
SALT LAKE, Aug. 24.—Closing quotations:

	Close.		Close.
Alta Mich.	.15	Keystone	.73
Alta Con.	.09½	Kanosha	.20
Alta T. & T.	.02	Lehi Tintic	.01½
Bullion	.04¾	Mammoth	2.75
Big Hill	.01	Miller Hill	.09½
Bonver	.01	Moscow	.03
Central Eureka	.01	Mountain View	.15
Cedar Talisman	.09½	New Quincy	.03½
Colorado Con.	.06½	North Standard	.10
Crown Point	.07½	Opohonga	.01
Cardiff	1.50	P. City M. & S.	5.85
Chief Con.	2.40	Park Bingham	.23
Daly	1.75	Park Utah	3.90
Dragon Con.	.07	Pluton	.02
Emma Silver	.06½	Prince Con.	.44
Empire Mines	.26½	Provo	.04½
Eureka Mines	.04	Rico Argentine	.06
E. Tintic Coal	.10	South Standard	.12
East Antelope	.01¼	S. K. Coal	6.75
Eureka Lily	.05	S. K. Con.	.75
Eureka Bullion	.04½	Silver Shield	.27
Gold Chain	.10	Tintic Standard	12.87½
Great West	.03	Utah Con.	.02½
Iron King	.48	Walker Mining	8.15

SALT LAKE CURB

	Close.		Close.
Alta Con.	.09½	Mammoth	2.75
Bullion	.04¾	Mountain View	.15
Bonver	.01	New Quincy	.03½
Cedar Talisman	.09½	North Standard	.10
Colorado Con.	.06½	Opohonga	.01
Crown Point	.07½	Park Bingham	.23
Chief Con.	2.40	Park Utah	3.90
Daly	1.75	Pluton	.02
Dragon Con.	.07	Prince Con.	.44
Emma Silver	.06½	Provo	.04½
Empire Mines	.26½	Rico Argentine	.06
Eureka Mines	.04	South Standard	.12
E. Tintic Coal	.10	S. K. Coal	6.75
East Antelope	.01¼	S. K. Con.	.75
Eureka Lily	.05	Silver Shield	.27
Eureka Bullion	.04½	Tintic Standard	12.87½
Gold Chain	.10	Utah Con.	.02½
Great West	.03	Walker Mining	8.15
Iron King	.48		

NEW YORK CURB

Following are the closing quotations on the New York Curb Market, furnished by Logan & Bryan, members of the New York Stock Exchange, 630 South Spring Street:

Sales	Industrials—	High	Low	Close
100	Allied Packers	5	5	5
100	Amn. G.&E. new	77¾	77¾	77¾
500	Amn. Lite & Trac.	219	217	217
700	Amn. Pow. & Lite new	57¼	56¾	56¾
700	Amn. Rayon Prods.	34¾	34½	34½
100	Amn. Super Power A.	36¾	36¾	36¾
800	Do. B	37½	37	37¼
1,000	Armour Ills. B vtc.	12⅞	12⅝	12⅝
2,500	Amd. G.&E. new	40⅝	38¼	38
100	Atlantic Fruit	85	85	85
100	Brit. Am. Tob. Coup.	23½	23½	23½
100	Brooklyn City R.R.	8¼	8¼	8¼
400	Car Light & Power	3½	3½	3½
100	Centrifugal Pipe	17⅞	17⅞	17⅞
2,200	Chapin Sacks	54½	53½	54
700	Cleveland Auto	22	20¾	22
700	Cleveland Power new	25	24½	24½
100	Do. pfd.	82¾	82¾	82¾
1,500	Du. Pitts wi.	65	60	65
1,500	Con. Gas & El. Balt. new	45⅝	45	45
2,100	Cont. Baking A	142	140½	142
14,000	Do. B	39½	37	37½
400	Do. pfd.	103½	103	103¾
600	Cuba Co.	48	48	48
500	Cuban Tob. ctfs.	18¾	18½	18¾
300	Dubilier new	18¾	18½	18¾
500	Durant Motors	10¼	10	10
400	Elec. Bd. & Sh. new	50	49½	50
100	Do. pfd.	104½	104¼	104¼
1,300	Elec. Investors	69¾	69	69¾
100	Elec. Ry. Sec.	15½	15½	15½
200	Eng

A. C. WAGY & CO.
For Sale
JULIAN
Petroleum Corp.
Our closing bids on the Julian issues yesterday were as follows:
Ask. Bid.
Common $4.75 $3.00
Preferred 8.37½ 8.62½
(If you want to BUY or SELL Julian, we suspect you obtain our late L. A. Stock Exchange prices. Purchases made on half cash. We are in the market to buy 100 Preferred and 100 Coupons.)
WE WILL SELL
4 A. I. LASKER CORP. C. 5 80.00
4 A. I. LASKER CORP. P. 5 85.00
10 NICHOLLS GRAIN PFD. 914
10 HAZEN J. TITUS UNITS 80.00
400 MAIN OIL COMPANY 25
20 COLBY MANAGER UNITS 100.00
25 PAC. SOUTHWEST THEATERS 20.00
5 L. A. INC. PROP. UNITS 100.00
5 KIMBALL TRUCK PFD. 21.00
5 KIMBALL TRUCK COM. 10.00
100 MORELAND TRUCK PFD. 4.87½
100 CITIZENS MTGE. UNITS 5.00
2 FOSTER & KLEISER PFD. 65.00
100 GUARANTY MTGE. U. 2.50
15 HOME SERVICE COM. 55.00
700 MARCHANT CALC. 2.75
20 STEPHENS & CO. PFD. 70.00
20 VANDERBILT NEWS U. 23.00
5 WM. A. A. U. UNITS 5.00
10 WEST. REFINING UNITS 77.50
5 W. AUTO PARTS PFD. 12.00
4 W. AUTO PARTS COM. 12.00
40 SAMSON 2.25
5 W. AUTOMOTIVE FIN. U. 50.00
100 LINCOLN MTGE. PFD. 6.45
100 LINCOLN MTGE. COM. 1.30
100 UNION MTGE. PFD. 1.35
1000 SUN OIL COMPANY .14
WE WILL BUY
West. Gasoline & Ref. Pinkwick Corp.
Bell Rochelle Common Tire
Com. Cal. Gasoline West. Auto Sup.
Maryland Com. Cal. Rand
Trojan Oil Hogan Finance
Nothing Recommended except our Services
Established 1906
A. C. Wagy & Co.
306-310 STOCK EXCHANGE BLDG.
639 South Spring St.
Phone Trinity 2401
ABOVE OFFERINGS SUBJECT TO PRIOR SALE OR WITHDRAWAL—ERRORS EXCEPTED

Special Mining Issue of
SCHIEK'S
Market Bulletin
—Fresh From Press—
Contains information of Value on United Eastern, Prince Con., and many other issues.
Phone, Write or Call for Your Copy. It's Free!
WILL SELL (Subject)
300 Union Mtge. (pfd.) ..$ 6.00
300 Union Mtge. (Com.) .. 1.20
10,000 Trojan Oil ..... .03
100 Acme Signal 2.50
500 L. A. Investment ..... Mkt.
250 Lincoln Mtge. (units) .. 7.50
50 West. Auto Sup. (pfd.) 12.50
WILL BUY (Subject)
Union Mtge. Pickwick
Lincoln Mtge. Vanderbilt
Nicholls G. & M. United Camps
Randini Pet. Sandberg Pet.
El Dora Oil Sun Oil
West. Auto Julian Synds.
Issues
E. H. SCHIEK & CO.
SINCE 1906
MEMBERS LOS ANGELES STOCK EXCHANGE
1015 STOCK EXCHANGE BLDG.
Main 3681 639 S. SPRING ST.

Federal Power Commission

In compliance with the Federal water power act (41 Stat., 1063), notice is hereby given that the Ventura Power Company of Wilmington, Delaware, has made application covering water-power developments on Sespe and Piru Creeks, located above points in Section 1, Township 4 North, Range 20 West, and Section 4, Township 5 North, Range 18 West, S. B. M., respectively, in Los Angeles and Ventura Counties, California. Any objection to such application, or request for a hearing thereon, together with any briefs, reports, or other data for which consideration is desired, should be submitted to the Executive Secretary, Federal Power Commission, Washington, D. C.

Loans on Stocks-Bonds-Units
WE ADVANCE money at moderate rates of interest on all active listed or unlisted securities for 3, 6, 9 or 12 months. You can operate without dollar 30% to 75% of the market value.
For immediate service call at our office, 9 a. m. to 3 p. m., bringing certificate with you, or write stating the nature of your security. No delay, fees or red tape.
R. H. DURST & Co.
618 S. SPRING ST.
Los Angeles TRinity 2687

Florida Letter No. 2
An analysis of the Florida real estate boom
in the
EBERLE & RIGGLEMAN ECONOMIC SERVICE
(Weekly Letter of August 24)
1121 Van Nuys Building FAber 1201
Los Angeles

WASHBURN and CONDON
LIVESTOCK COMMISSION
Union Stock Yards
Tel. DE. 0582. Los Angeles.

American Telephone & Telegraph Co.
Bell System
144th Dividend
The regular quarterly dividend of Two Dollars and Twenty-Five Cents ($2.25) per share will be paid on Thursday, October 15, 1925, to stockholders of record at the close of business on Saturday, September 19, 1925.
H. BLAIR-SMITH, Treasurer

G. BRASHEARS & CO.
BONDS
501 Security Bldg.
TRinity 5091

LOS ANGELES EXCHANGE

BONDS

Sales		Closing Bid.	Asked.
1,000	Amalg. Sugar 7s, '37	104	....
.....	Ans. Fosters 7s, '36	101	....
.....	Associated Oil 5s, '32	102¼	....
.....	Cal.-Haw.S.S.R.7s,'37	105	....
.....	Cal.-Or. Pr. 7½s, '47	110	....
.....	Do. 5s, 1942	101	....
.....	Cal. Pet. 5½s, 1933	103	....
1,000	Columbia Sts. 7s, '42	95	....
.....	General Pet. 5s, '28	101	....
.....	Do. 7s, 1931	108¾	....
.....	G. W. Power 5s, '46	98	....
.....	Do. 5s, 1940	101½	....
.....	Do. 5s, 1952	101¼	....
.....	Hearbuilt Be. 7s, '39	100	....
.....	Holly Sugar 7s, '37	101	....
.....	L. A. G.&E. 5s, '34	99½	....
.....	Do. 5s, 1939	96	....
.....	Do. 5½s, 1943	97½	....
.....	Do. 5½s, 1947	97½	....
.....	Do. 5½s, 1949	97½	....
.....	Do. 6s, 1942	102	....
.....	Do. 7s, 1926	100	....
.....	Do. 7s, 1931	108	....
.....	L.A.Pac. Dis. 6s, '38	89½	....
.....	Do. 1st 5s, 1951	95	....
.....	Do. 1st rfd. 5s, '42	84	....
.....	L.A.Ry. 1st 5s, '40	95½	95¾
.....	Do. 1st rfd. 5s, '40	85	85¾
.....	Mkt. St. Ry. 7s, '40	98½	99¼
.....	Pac. Whaling 6s, '40	90	....
2,000	N.Alkalist N. 7s, '30	102¾	103¼
.....	Nev.-Cal. Eld. 6s, '48	98	....
.....	Do. 5s, 1950	95	....
.....	Orpheum Cr. 7½s, '26	101	....
20	Pac. Gas 7s, 1942	99	99½
.....	Pac. G.&E. 5s, 1942	95½	....
.....	Do. "B" 5s, 1941	105	....
.....	Do. "C" 5s, 1951	105	....
.....	Do. 5½s, 1952	100½	101
.....	Pac. L.&P. 5s, 1942	98½	....
.....	Do. 6s, 1941	99½	....
.....	Pac. Y.&T. 5s, 1957	90	....
.....	Do. 5s, 1952	96	....
.....	S. J. L.&P. 5s, 1941	98	....
1,000	Do. 6s, 1944	99½	99¾
.....	Do. 6s, 1950	101½	....
14,000	Do. 6s, 1952	101¾	....
1,000	Do. 6s, 1952	101	....
.....	Do. 7s, 1931	107½	....
.....	Sierra-S. Ry. 1st 5s, '28	98	....
1,000	Do. 1st 5s, 1942	79½	79¾
.....	So. Cal. Ed. 5s, '39	98	....
1,000	Do. 1943	98	98¾
.....	Do. 5½s, 1944	101½	....
2,000	Do. 6s, 1944	103½	....
7,000	Do. 6s, 1945	103½	103¾
.....	S. Cal. Gas 5½s, '32	102½	....
.....	Do. 6s, 1950	107¾	104¾
6,500	Do. 6s, 1947	104¾	....
.....	Do. 7s, 1931	107½	....
.....	So. Cal. Tel. 5s, '37	97½	97¾
.....	So. Pac. G.&E. 1st 5s, '29	97½	....
1,000	Sperry Flour 6s, '42	99	....
1,000	Standard Stock 6s, '30	99¼	....
.....	Union Oil 5s, 1937	99½	....
.....	Do. 5s, 1935	94¾	95
.....	Do. 5½s, 1942	103½	104½
.....	W. Pacific 4s, 1950	90	....
.....	Do. 5s, 1946	94¾	....
.....	W.Sts.G.&E. 5s, '41	98	....
.....	Do. 5s, 1947	99¼	100
.....	E. B. Water 5s, '42	101	....
2,000	Do. 7s, 1936	107½	....
.....	Do. 6s, 1955	100½	....

STOCKS

		Bid.	Asked.
.....	Assoc. Oil, new stock	36.00	....
.....	Brookshire Oil	1.00	....
.....	Buckeye Union pfd.	.98	....
.....	Do. com.	.25	....
200	California Pet. com.	20.75	27.25
.....	Central	.20	....
.....	Fullerton Oil	2.35	....
100	General Pet. com.	47.00	47.50
.....	Gilmore Oil	10.00	10.50
.....	Henderson Pet. Corp.	70.00	80.00
1,200	Holly Dev. Co.	1.40	1.41
.....	Jade Oil	.11	.15
442	Julian Pet. pfd.	8.37½	8.62½
5	Do. com.	4.75	5.00
31,825	Marine Corp.	1.65½	....
.....	Do.	1.55	1.75
1,500	Midway Northern	.85	.95
.....	Mt. Diablo O.M.&D.	.04	....
.....	Ohio Oil	.25	.30
.....	Olinda Land Co. oil	.38	.45
200	Pacific Oil	52.75	....
.....	Palmer Union pfd.	....	.25
.....	Republic Petroleum	.05	.08
250	Richfield Oil com.	87.50	89.00
.....	Shell Union	27.75	28.00
150	Standard Oil of Cal.	53.75	54.00
.....	Thurgood Oil	60.00	....
135	Union	34.37½	34.50
245	Union Oil Associates	33.00	33.25
105	United Oil	34.75	34.87½
.....	U. S. Royalties	.17½	.18½
	Industrials—		
.....	Globe G.&M. pfd.	96.00	....
20	Goodyear T.&R. pfd.	47.75	47.88
.....	Goodyear T.&R. pfd.	102.00	105.00
.....	Goodyear Textile	99.00	....
2,500	Wilmore Chemical	.07½	.08½
	Public Utilities—		
5	L. A. G.&E. pfd.	94.25	94.75
50	S. J. L.&P. 7s pfd.	99.50	99.00
20	Do. 6s pfd.	102.25	102.75
.....	So. Cal. Ed. 7s pfd.	109.25	....
10	Do. 6s pfd.	96.25	....
10	Do. 5s pfd.	124.12½	....
.....	So. Cal. Gas com.	125.00	....
.....	So. Cal. Gas pfd.	96.25	....
11	So. Ca. Gas pfd. 6s	105.00	....
.....	Do. 7s pfd.	103.50	104.50
200	So. Pac. Pacific	101.37½	....
.....	Yellow Taxi of L. A.	1.75	....
	Miscellaneous—		
.....	Cal. Delta Farms	15.25	16.50
.....	Cal. Title Builders	90.00	....
1,055	L. A. Investment	5.75	5.85
10	Mtge. Guarantee Co.	129.00	131.00
.....	Occidental Life	250.00	....

23,000	San Finance A Inv.	98	99
.....	West. American Ins.	320.00	320.00
.....	Wm. R. Myers Co.	50.00	....
	Banks—		
.....	Americommercial Crs.	181.00	184.00
222	Bankitaly Corp.	224.00	224.87½
.....	Bank of Italy	....	324.00
.....	Farm. & Mer. Nat.	417.00	....
.....	Federal Holding Co.	140.00	....
.....	First National	383.00	385.00
.....	Hellman Bank	240.00	255.00
.....	Merchants' National	234.00	....
.....	Nat. City Bk., L. A.	134.00	....
.....	Pacific National Bank	135.00	140.00
.....	So. Tr. & Sav. Bk.	250.00	....
.....	Un. St. & Tr., L. A.	185.00	....
	MINES		
	Oatman District—		
3,000	Black Range	.02	.03
.....	Bunker Hill Con.	.01	.01½
8,000	Gold Dust	.06½	.07
.....	Gold Ore Mining Co.	.01½	.02½
.....	Lucky Boy	.01	.01½
3,500	North Star	.03	.03½
.....	Oatman Gold	.01½	.02
.....	Oatman United	.02	.03½
18,000	San Francisco Gold	.17	.17½
.....	Sun Dial	.01	.01½
.....	Tonopah Mining	.01½	.02
.....	United Eastern	.50	.52
	Other Districts—		
.....	Bess Gold	.01	....
.....	Gold Road Assn.	.01	.02
.....	Ore Amigo	.01	....
.....	Richmond M. M.	.01	.02
.....	Yellow Dog	.09	.14
	Silver-Lead—		
16,000	Big Jim Mines, Inc.	.11½	.12
.....	Emma Silver Mining	.04	.04
5,000	Primos Consolidated	.45	.47
.....	Simon Silver-Lead	.04½	.05
.....	Virginia Louise	.09	.10
2,000	Yellow Pine	.08	....

MORNING SESSION SALES

Associated Oil—
100 ..... 36.00
Bankitaly Corp.—
60 ..... 225.00
47 ..... 224.87½
25 ..... 224.75
Black Range—
2,000 ..... .02½
Do. 5s, 1952 101
Big Jim Mines—
2,000 ..... .11½
Cal. Pete. com.—
100 ..... 26.87½
200 ..... 26.75
Globe G. & M. com.—
20 ..... 47.00
Gen. Pete. com.—
10 ..... 47.25
Gold Dust—
2,000 ..... .06½
Holly Dev. Co.—
400 ..... 1.40
Julian Pete. pfd.—
25 ..... 8.75
270 ..... 8.50
Julian Pete. com.—
5 ..... 5.00
L. A. G. & E. pfd.—
7,000 ..... 94.50
L. A. Investment—
210 ..... 5.80
Midway Northern—
1,000 ..... .85
Marine Oil Corp.—
1,000 ..... 1.60
1,500 ..... 1.62½
2,000 ..... 1.65
500 ..... 1.60
North Dixie—
2,000 ..... .03
Pacific Oil—
100 ..... 53.50
50 ..... 53.25
Prince Com.—
3,000 ..... .45
S. Cal. Edison com.—
100 ..... 94.00
S. Pacific Co.—
100 ..... 101.50
100 ..... 101.37½
S. Cal. Edison 5s—
5,000 ..... 96.25
S. Cal. Edison 7s—
21 ..... 109.25
S. Cal. Gas 7s—
5 ..... 103.50
Standard Oil (Cal.)—
100 ..... 54.00
50 ..... 53.75
Union Oil (Cal.)—
50 ..... 34.50
Union Oil Associates—
20 ..... 33.50
20 ..... 33.25
Wesson Chemicals—
2,000 ..... .08

INFORMAL

Bankitaly Corp.—
47 ..... 224.62½

BONDS

Liberty Loan 4th 4¼s—
12,000 ..... 102.18-32
L. A. Bay W. 6s, '46—
3,000 ..... 101.00
Miller & Lux 7s, '38—
2,000 ..... 105.25
S. Jose, 1st 5s—
1,000 ..... 100.50
S. Jose, 1st 6s, '52—
3,000 ..... 101.75
Edison 5s, '43—
4,000 ..... 102.25
Edison 5s, '44—
1,000 ..... 93.00

AFTERNOON SESSION SALES

Edison com.—
24 ..... 224.50
24 ..... 224.87½
L. A. G. & E. pfd.—
1,000 ..... 94.75
Western Chemicals—
500 ..... .07½
Edison 5s—
10 ..... 96.25
Edison 7s—
100 ..... 103.25
San Joaq. Price—
10 ..... 102.00
S. Co. Gas 7s—
9 ..... 103.00
Mortgage Guarantee—
10 ..... 129.00
L. A. Investment—
100 ..... 5.77
100 ..... 5.77½
240 ..... 5.78
100 ..... 5.80
Holly Dev.—
800 ..... 1.40
Sun Finance—
5,000 ..... .38
10,000 ..... .38½
5,000 ..... .38
Julian pfd.—
155 ..... 8.50
Marine Corp.—
100 ..... 1.60
1,000 ..... 1.61
2,800 ..... 1.62
1,000 ..... 1.63½
2,000 ..... 1.64
2,000 ..... 1.65
375 ..... 1.64
125 ..... 1.64
1,000 ..... 1.65
125 ..... 1.65
500 ..... 1.67½
1,000 ..... 1.65½
100 ..... 1.65½
2,000 ..... 1.65
Union Oil (Cal.)—
100 ..... 34.37½
100 ..... 34.50
Northern Star Mines—
195 ..... 33.25
Big Jim Mines—
4,000 ..... .11½
7,000 ..... .11½
2,000 ..... .11½
Gold Dust—
2,000 ..... .06½
San Francisco Gold—
6,000 ..... .17

INFORMAL

Big Jim—
1,000 ..... .11½
Marine Corp.—
5,000 ..... 1.62½
1,000 ..... 1.61
L. A. Gas pfd.—
200 ..... 94.62½

BONDS

Amal. Sugar 7s, '37—
1,000 ..... 104.00
S. J. L. & P. 6s, '25—
2,000 ..... 102.50
Edison 5s, '44—
1,000 ..... 94.75
Columbia Steel 7s, '42—
2,000 ..... 99.00
S. Jose, 1st 6s, '52—
11,000 ..... 101.75
Edison 6s, '52—
5,000 ..... 102.25
S. Cal. Gas 6s, '42—
1,000 ..... 101.62½
Edison 5s, '47—
3,500 ..... 102.50
Spery Flour 6s, '42—
1,000 ..... 98.00
Sutter Basin 6s, '37—
4,000 ..... 84.75

ELECTRICAL TRADE TONE IMPROVING

Range Sales and Power and Rail Buying Gains in Pacific Coast Area

The electrical market was stronger in the week just ending, and a larger volume of orders was reported from virtually all sections, reports Electrical World, New York. Business seemed to be quickening to the approach of fall, and the outlook for the industry continued good. Central station buying continued the most active market factor.

On the Pacific Coast active range sales and extensive sales to power companies and railroads were reported. All wires are moving well, bare copper wire especially showing good movement. Appliance sales have improved markedly. Motor business continues good, irrigation sizes selling surprisingly well for this time of year, and this motor demand is reflected in increased business in insulating materials.

New England reported activity in the industrial heating and all lighting fields with good sales of motors and recording instruments. There was active buying in line equipment in the New York district, with many small orders for motors and wiring materials. Power companies in the Southeast commenced to curtail service to meet the continuing drought, but the market in general continued strong. In the Middle West jobbers reported a steadier market and central station companies placed large orders there for cable and bus bar copper.

NAVAL STORES

[BY A. P. NIGHT WIRE]

SAVANNAH (Ga.) Aug. 24.—Turpentine firm, 00¾; sales, 499; receipts, 35; shipments, 103; stock, 17,833.

Rosin firm; sales, 1424; receipts, 1575; shipments, 323; stock, 103,453.

Quote: B, D, E, F, 10.40; G, H, I, K, 10.45; M, 10.55; N, 10.70; WG, 12.35; WW 13.40; X, 13.50.

BAD CHECKS

The following bulletin on bad-check writing was issued yesterday by the forgery detail of the Los Angeles Police Department, detective bureau:

A bad-check artist, using the name of W. H. Cahill, has been meeting with considerable success in issuing worthless checks, usually drawn on the Commercial National Bank, Seventh and Westlake Agency, or the Peoples' Bank and Trust Company. He has in his possession several blank checks bearing the printed firm name of Wehinger X-Ray Chiropractors, 1808 West Seventh street, Los Angeles, and his checks bear the forged signature of C. E. Hodes.

Following is a description of W. H. Cahill: American, about 47 years of age, weight 180 pounds, 5 feet 10 inches tall, stocky, well built, blond hair, light eyes, smooth shaven, light complexion, occupation electrician. When last seen wore gray suit and tan shoes.

NORTHERN BONDS

Following are the closing quotations on San Francisco Bond Exchange as received over private wire of Logan & Bryan, 638 South Spring street:

STOCKS

	Bid.	Asked.
Associated Oil Co.	35.75	....
Bankitaly Corp.	224.25	224.75
Bank of Italy	321.00	....
Cal. Copper Corp.	1.57½	1.60
Cal. Packing Corp.	115.00	....
C. B. Water A. pfd.	94.25	....
Federal Telegraph Co.	7.12½	7.87½
General Pet. com.	47.00	....
G. W. Power pfd.	103.00	....
Haw. Coml. & Sugar	48.00	....
Hono. P. A. & R.	30.00	....
Honolulu Cons. Oil	2.80	2.85
Hutch. Sugar Plant.	14.50	....
K. S. Tires, pfd.	11.00	....
L. A. G.&E. pfd.	94.75	95.00
Magnavox Co.	2.25	2.30
North American Oil	2.90	2.95
Oahu Sugar Co.	32.50	....
Pac. G.&E. 1st pfd.	96.87½	....
Do. com.	113.75	....
Pacific Oil	53.50	53.75
Pacific T.&T. pfd.	99.00	....
Paraffine, Inc. com.	75.50	25.75
Shell Union Oil com.	....	23.00
Sperry Flour com.	97.00	....
Spring Valley Water	90.00	....
Standard Oil of Cal.	53.75	53.87½
Texas Cons. Oil	.44	.46
Union Oil Associates	32.75	33.12½
Union Oil of Cal.	34.25	34.50
United Oil	34.00	....
U. S. Petroleum Co.	1.50	1.60
Vulcan Mfg. Co.	10.25	10.50
Do. pfd.	82.00	84.00

BONDS

Associated Oil 6s, '38	102½	103
Cal.G.&E.Un. 5s, '37	99½	100
Cal.-Haw. Sg. 7s, '37	105½	105¾
City Inv. Sa. 7s, '33	104	....
General Pet. 6s, '28	101	101½
Do. 7s, 1931	108½	108¾
Do. 5s, 1938	101¼	101½
Do. ref. 5s, 1938	....	85½
Mkt. St. Ry. 7s, '40	99	....
Miller & Lux 7s, '30	103	103½
Nat. Ca. Col. 6s, '35	....	85
Pac. G.&E. 5s, 1942	96	....
Do. 5½s, 1952	101½	101¾
Do. 6s 1st rfd. 1941	105	105½
Do. 7s, 1930	110	....
S. J. L.&P. 6s C '50	103½	103¾
Sperry Flour 6s, '42	98¾	....
Spring V. W. 5s, '48	98½	98½

BAY CITY MINES

[Closing quotations on the San Francisco Stock Exchange as received over private wires of Logan & Bryan, 638 South Spring street.]

	Bid.	Asked.
Goldfield District—		
Booth	.01	.02
Blue Bell	....	.01
Combination Fraction	....	.01
Florence	.05	.06
Goldfield Cons.	.04	.05
Kewaunee	.04	.05
Jumbo Extension	.02	.04
Lone Star	.03	.04
Ora	.01	.01
Silver Pick Con.	.02	.03
Manhattan District—		
Manhattan Cons.	.07	.08
White Caps	.33	.35
Grandma	.01	.02
Spearhead Gold	.08	.09
Cracker Jack	.01	.02
Great Bend	.02	.03
Sandstorm Con.	.01	.02
Red Hill Florence	.01	.02
Comstock District—		
Con Virginia	.05	.06
Mexican	.10	.11
Ophir	.03	.04
Savage	.02	.03
Sierra Nevada	.03	.05
Union	.02	.03
Belmont	.78	.80
Cash Boy	.02	.03
Cypry Queen	.12	.13
Halifax	.05	.06
Midway	.02	.04
McNamara	.02	.03
North Star	.03	.04
Reveno Exits	.03	.04
Tonopah Extension	1.25	1.30
West End	.36	.40
Tonopah Divide	.19	.21
Other Districts—		
Nevada Hills	....	.18
Round Mountain	.15	.17
Simon	.04	.05
Development	.03	.04
Jib	.02	.03
Silver King	.10	.11
Boundary Red Mtn.	.04	.05
Sutherland	.03	.04
Bel. Ex. Con.	.02	.03
west End Ext.	.04	.05
Harmill	.08	.09
Prince	.44	.46

Stabilization of the currency of Hungary has caused so great a number to quit stock-exchange speculation and put money into savings banks that savings deposits jumped 150 per cent recently.

COTTON OFF AS GAIN OF CROP NOTED

Prices Sag $1 a Bale as Federal Report is Issued; Market Soon Oversold

[EXCLUSIVE DISPATCH]

NEW YORK, Aug. 24.—The cotton market broke 20 points, or about $1 a bale for contract prices from Saturday's closing on the resumption of business today after publication of the government's crop report.

Although the report was a little under the average of what had been expected on the condition and also the indicated yield, most traders were inclined to believe as they did when the last report was announced a fortnight ago, that the crop would be larger than its figures.

There was accordingly considerable selling directly after they were published. December went off to 22.45 cents and January to 22.95, against 23.22 cents for March and about 23.50 cents for May.

The market became oversold from that decline and when a moderate amount of new buying by mills and trade interests developed there was a sharp covering movement. Prices went up within an hour after the appearance of the report about 40 points from the low prices just above mentioned.

On that bulge October contracts sold at about 23.60 cents; December 23 7-8 cents; January 23 3-8 cents. March about 23.60 cents and May close to 24 cents. Prices fluctuated in a moderate way from that range in the late afternoon on mixed trading, with more disposition being shown to press sales on further bulges than to favor the bull side for the present. Texas reported some good rain in parts of the central districts and the Eastern part of the State as well as in the southeast from Houston to Galveston. Some showers fell also in the extreme west over the weekend.

The government report makes the condition of cotton for the 16th inst. 62 per cent, against 63, the acreage of about sixteen recent private reports; 65.6, the last report to the 1st inst., and 64.9 to August 16 a year ago.

The crop is about one to three weeks earlier than usual and accounts for the present record-breaking ginning figures to date.

The belief is that with so much cotton pressed for sale in the marketing of the first receipts there is little probability of any extended bull movement developing without disastrous weather occurring in the cotton belt.

COTTON MARKET

(Furnished by A. A. Housman & Co., 515 West Sixth street.)

Range of Prices

NEW YORK

	Open.	High.	Low.	Close
January	23.10	23.37	22.95-	23.04@23.06
March	23.40	23.64	23.22	23.28
May	23.72	23.95	23.53	23.61
October	23.30	23.42	23.18	23.23@23.28
December	23.00	23.17	22.84	23.03@23.53

NEW ORLEANS

	Open.	High.	Low.	Close.
January	23.06	23.28	22.86	23.15
March	23.32	23.46	23.10	23.13
May	23.44	23.58	23.24	23.25
October	22.73	23.02	22.57	22.66@22.68
December	22.76	23.03	22.59	22.87@22.89

Spot Prices

[BY A. P. NIGHT WIRE]

NEW YORK, Aug. 24.—Cotton, spot, quiet; middling, 23.50.

Cottonseed Oil

[EXCLUSIVE DISPATCH]

NEW YORK, Aug. 24.—Cottonseed oil:

	Close.	Prev. close.
September	10.54@10.55	10.64@10.66
October	10.48@10.49	10.55@10.57
November	10.10@10.18	10.20@10.20
December	10.17@10.20	10.25@10.29
January	10.21@10.24	10.29@10.30
February	10.27@10.28	10.34@10.40
March	10.46@10.50	10.55@10.55
May	10.50@10.75	10.65@11.25

METAL MARKETS

[EXCLUSIVE DISPATCH]

CLEVELAND, Aug. 24.—Daily Metal Trade today says: "St. Louis by-product coke makers follow lead of New England makers and advance quotations by 50 cents a ton. Steel production at Youngstown increases this week to 72 per cent, with additional sheet mills working. Better buying of pig iron appears at Boston and New York, where first quarter delivery is urged. Middle western soft-coal operators closely watch developments centering around anthracite situation and hope for their own mine resumption. Copper higher at New York at 14.50c. Zinc unchanged at 7.65@7.85c. Lead strong at 9¾@10c, St. Louis. Tin lower at 37¾c.

Metal Prices

[BY A. P. NIGHT WIRE]

NEW YORK, Aug. 24.—Copper quiet; electrolytic, spot and futures, 14¾@15.

Lead steady; spot, 9.50@10.00.

Tin easy; spot and nearby, 37.67; futures, 37.75.

Iron steady; No. 1 northern, 19.50@20.00; No. 2 northern, 19.00@19.50; No. 2 southern, 18.50@19.00.

Antimony, spot, 17.50.

SUGAR RANGE

[Furnished by A. A. Housman & Co., 515 West Sixth street.]

	Open.	High.	Low.	Close.
December	2.63	2.65	2.64	2.64
March	2.71	2.72	2.70	2.70
May	2.79	2.80	2.78	2.78
September	2.50	2.51	2.50	2.50
January	2.65	2.65	2.65	2.65

WOOL BARELY STEADY

[BY A. P. NIGHT WIRE]

BOSTON, Aug. 24.—Prices in general are about steady, but trade is spotty. There is a tendency in some cases to sell a little under recent prices, but some of the large concerns are holding very firm. Fine fleeces of the better class are selling at a little lower figure in some instances. For example, some very good dealings have sold at 53c in the grease. Fifty to 54c seem to be a fair range for three-eighths blood combings today. One-fourth blood, however, is a little easier.

BUTTER AND EGGS

August 24, 1925

[Closing prices quoted are corrected daily by Produce Exchange of Los Angeles.]

Butter

Wholesale prices, 50.
Price to retailers, 53@54.

Eggs

Extras, 50, no change.
Case count, 43, no change.
Pullets, 39, no change.
Peewee, 28, no change.

[BY A. P. NIGHT WIRE]

SAN FRANCISCO, Aug. 24.—Butter, extras, 51½; prime firsts, 46½.

Eggs, extras, 44; extra pullets, 38; undersized pullets, 28.

Cheese, California flats, fancy, 28; California Young Americas, 28½; Oregon triplets, 28; Oregon Young Americas, 28.

CHICAGO, Aug. 24.—Butter, higher; receipts, 19,475 tubs; creamery extras, 41¾; standards, 42; extra firsts, 40¾@41; firsts, 39¾@40¾; seconds, 37@39.

Eggs, higher; receipts, 23,537 cases; firsts, 29@30; ordinary firsts, 28@28½.

NEW YORK, Aug. 24.—Butter, steady; receipts, 4665; creamery, higher than extras, 44@44½; do., extras, 92 score, 43½; do., 88 to 91 score, 41¾@43; packing stock, current make, No. 2, 34.

Eggs, firm; receipts, 5732; fresh gathered extra firsts, 34½@35½; do., firsts, 32½@33½; do., seconds, 30@31½; nearby hennery whites, closely selected extras, 51@53; near-by and near-by western hennery whites, firsts to average extras, 39@50; near-by hennery browns, extras, 46@46; Pacific Coast whites, extras, 46@48½; do., firsts to extra firsts, 41@45½.

Cheese, weak; receipts, 107,288 pounds; State whole milk flats, fresh fancy to fancy specials, 24½@25½; do., average run, 23@25½.

RUBBER MARKET

[EXCLUSIVE DISPATCH]

NEW YORK, Aug. 24.—Little activity prevailed in the rubber market following the week-end holiday, and with the receipt of London cables, which came over off 1d at 40½d, local prices moved lower throughout the entire list. Spot crude was off 3c at 83c a pound, while other leading grades gave in from 3c to 6c. The market on a whole, however, is considered in a healthy condition, and with an improved demand from consumers appearing, should not be subject to the wide fluctuations that have ruled in the past. At present speculative trading seems absent, with most of the transactions representing covering on actual requirements.

	Spot	Aug.	Sept	Oct.-Dec.
Ribbed smoked sheets	83	82	78	68
Brown crepe, thin clean	72	71	67	60
First latex crepe	84	83	79	68
Amber No. 3	71	70	66	59
Fine spriver para	70	70	70	68

COTTON OFF AS GAIN OF CROP NOTED

Prices Sag $1 a Bale as Federal Report is Issued; Market Soon Oversold

[EXCLUSIVE DISPATCH]

NEW YORK, Aug. 24.—The cotton market broke 20 points, or about $1 a bale for contract prices from Saturday's closing on the resumption of business today after publication of the government's crop report.

Although the report was a little under the average of what had been expected on the condition and also the indicated yield, most traders were inclined to believe as they did when the last report was announced a fortnight ago, that the crop would be larger than its figures.

There was accordingly considerable selling directly after they were published. December went off to 22.45 c

STERN CITRUS MARKETS

CALIFORNIA CITRUS SHIPMENTS
SOUTHERN CALIFORNIA

...

7%
TAX FREE
BONDS

...STEAD of a mortgage; a first lien prior to all claims except general taxes.

...URED by the land itself, valued at many times the amount of the bond.

...CIALLY approved; expert's opinion and approval on each bond.

...ations $25 up. Call or write for particulars.

Elliott-Horne Co.
...th Spring St.
...ANGELES • VA-6456
...San Diego • Long Beach
...and Western points
...D DEALERS SINCE 1904

E. F. HUTTON
& COMPANY
Members
New York Stock Exchange
and other principal exchanges
Private Wires Coast to Coast
...Spring St.
...Trinity 0481.
...Hotel
...Wilshire 0147.
HOLLYWOOD
...Sunset Blvd.
...Gifford 1093.
Other Offices in
Pasadena Oakland Del Monte
Long Beach San Jose
San Diego
For Tech Offices
...Palace Hotel
...Tedrow Building

$50 CALIFORNIA GLASS CO.
...@ 62½
JOHN C. FEYS
& ASSOCIATES

WANTED
L. STRAUS BONDS
...UNION MTG. BONDS
...
...
...

WHAT'S DOING TODAY

Theta Chi National Fraternity luncheon, University Club, 12:15 p.m.

Democratic Luncheon Club dinner-meeting, Alexandria, evening. Congressman William A. Oldfield will speak.

Pacific Coast Bible Conference, Pacific Palisades, all day. Angeles Methodist Camp Meeting Association of Southern California.

Downtown Business Men's Association directors' meeting, Los Angeles Athletic Club, 12:15 p.m.

Lt. A. Van Norman, City Engineer, will speak on "The Colorado River."

Get-Acquainted Society New England reception, clubrooms, 717 East Ninth, evening.

Admiral Robley D. Evans W.R.C. meeting, Patriotic Hall, 1 p.m.

Opera, "H.M.S. Pinafore," Ambassador Plunge, evening.

Symphony concert, Hollywood Bowl, Highland and Cahuenga, 8 p.m.

"The Pilgrimage Play," Hollywood Amphitheater, Highland and Cahuenga, 8 p.m.

Southwest Museum exhibit, Marmion Way and Avenue 46, afternoon.

Los Angeles Museum exhibit, Exposition Park, 10 a.m. to 4 p.m.

Free permanent California exhibit, scenic motion pictures, State Exposition Building, Exposition 10 a.m. to 5 p.m.

Illustrated lectures, scenic motion pictures, Chamber of Commerce, 10 a.m. to 4:15 p.m.

Baseball, Washington Park, afternoon: Oakland vs. Hanford.

Boxing, Vernon Coliseum, evening: Johnny Lamar vs. Lou Paluso.

MOTION PICTURES:

Alhambra, 721 South Hill—"The Lost World."

Criterion, Grand at Seventh — "The Scarlet West."

Forum, Pico and Norton—"Hell's Highroad."

Grauman's Hollywood, 6769 Hollywood — "The Gold Rush."

Grauman's Metropolitan, Sixth and Hill—"The Lucky Devil."

Grauman's Rialto, Eighth and Broadway—"Not So Long Ago."

Grauman's Million Dollar, Third and Broadway —"Ten Commandments."

Loew's State, Seventh and Broadway—"A Slave of Fashion."

Tally's Broadway, 833 South Broadway—"California Straight Ahead."

STAGE:

Egan Theater, Pico and Figueroa—"White Collars."

Majestic, 845 South Broadway—"Rolling Home."

Mason, 127 South Broadway—"Lady, Be Good."

Morosco Theater, 744 South Broadway—"We've Got to Have Money."

Ontario Grove, 736 South Grand—"Playthings."

VARIETIES:

Biltmore, 530 West Fifth—"Smiling Dan."

Burbank, Sixth and Main—Burbank Baby Dolls, Hillstreet, Eighth and Hill—Ward and Van.

Hippodrome, Main and Fourth — "Those Who Judge."

Orpheum, 630 South Broadway—Sarah Padden.

Pantages, Seventh and Hill—Vaudeville.

WALL STREET PARAGRAPHS

Professionals Throw Out Feelers in Effort to Find Top

[EXCLUSIVE DISPATCH]

[Copyright, 1925, New York Evening Post, Inc.]

NEW YORK, Aug. 24.—Establishment of a number of active stocks on a new high-price plane today furnished Wall street with food for thought. In view of the fact that many stocks already had reached prices considered rather high, the further advance naturally focussed attention on special securities, but as the new tops were attained the street appeared to have forgotten some of its earlier feeling and was inclined to join in the progress being made up the quotational ladder. Profit taking had a substantial place in the stock market developments and new lines of shorts also were put out for account of professional operators, who for some time had been feeling for the top. Rails had their favorites, a number of which went higher than ever before in their corporate history. This held particularly true of the Southwestern roads, in which dividend prospects and merger possibilities were uppermost in speculative consideration. Havana Electric, General Railway Signal, Cotton Belt and Seaboard Air Lines were a few of the specialties to do better.

MONEY HIGHER

The money rate again broke away from the renewal price of 4 per cent and climbed to 4 1-2 per cent during the afternoon, although nothing had appeared in the bank statement to cause a disturbance. There was a feeling though, that call funds might work higher toward the end of the month and a steadier flow of money to the interior than was expected to develop.

RECORDS CRUMBLE

Aggressive buying of Cotton Belt put that stock to the highest territory for all time and the failure of Rock Island to trail along was the matter of no little comment because of the latter's investment in the former road. Dividend talk was the main topic to account for the rise as Cotton Belt common was destined to go on a dividend basis before the end of the year, according to popular belief. It was interesting to recall that the real strength in St. Louis Southwestern did not develop until after the recommendation had been made to the Interstate Commerce Commission by one of its examiners that approval be withheld of the Rock Island's investment. Incidentally it was made known in official places that Rock Island today had several offers in hand, either of which would show a substantial profit on the purchase.

SIMILAR CASE

It was to the best price in its history that Chesapeake and Ohio went as it outdistanced the peak reached last week. The speculative element created by the chance of a revised offer for minority shares again held the attention of Wall street, and further buying came into the stock. Not all of it was local, as Southern wires were credited with substantial buying, and this was considered significant owing to the fact that the opposing forces to absorption into the Nickel Plate system, on present plans, were centered in Richmond.

AGGRESSIVE EXPANSION

Plans for further expansion in the State of Florida proved sufficient incentive to put up Seaboard Air Line common, which went higher than ever before. Four years ago the stock sold at $7.25 a share. With less than a point to move before the junior shares of this line had doubled over its low of the year, the stock had enjoyed a 20-point swing, in the course of which several market groups were understood to have taken tidy profits and the bulls of several months ago some time since had turned their attention to other fields.

MELON LOOMS

The equivalent of better than $400 a share was the claim made for General Electric as it touched its new high. Having in mind the fact that the company had staged one melon-cutting this year for its stockholders, to whom were given Electric Bond and Share, it would occasion no surprise to many of the street's keenest observers should the Radio Corporation holdings of this same industrial company be distributed among its stockholders.

BUSINESS BREVITIES

[Advertising]

The Times Branch office, 621 South Spring street. Advertisements and subscriptions taken. Telephone MEtropolitan 0700.

FISHER'S WEEKLY INDEX

Prof. Irving Fisher's wholesale price index of 200 representative commodities and the relative purchasing power of money compared with monthly averages since January, the low in January, 1922, the peak of prices in May, 1920, and the basic 100 in 1913, follows:

	Index Number	Purchasing Power
1913	100	100
1920—May (peak of prices)	247	40.5
1922—January (low)	138	72.5
1923—Average	158	63.4
1924—Average	149.3	67.0
1925—January average	161.9	61.8
1925—February average	162.6	61.5
1925—March average	161.3	62.0
Quarterly average	161.9	61.8
1925—April average	156.4	63.9
1925—May average	156.9	63.8
1925—June average	158.1	63.3
1925—July average	160.3	62.4
Quarterly average	157.2	63.6
Week ended August 1	160.8	62.2
Week ended Aug. 8	161.4	61.9
Week ended Aug. 15	160.6	62.3
Week ended August 17	158.7	63.0

(Copyright, 1925, by Irving Fisher)

BY ROBERT J. PRITCHARD

Drilling ahead at 7350 feet, thirty-one feet deeper than a rotary drill ever went before, the Miley Oil Company's Athens No. 6 was still coring oil sand yesterday and, according to officials of the company, had penetrated enough of the oil-bearing formation to warrant the expectation of production. The oil sand has been continuous with streaks of shale since 7305 feet, and no water sand has been passed since about 7200 feet, it is said. The company is preparing to set casing some time this week, and is calling upon the most expert advice available to reduce to the lowest possible minimum all chance for mechanical accidents. Four-inch casing will be used, although the hole is large enough to use six-inch pipe, but the weight of a string larger than four-inch would be too much for the capacity of present drilling equipment.

Gets Small Well

The Pacific Oil Company yesterday completed its Baldwin No. 12 in the eastern part of the Inglewood field, getting an initial output of 460 barrels a day, of which about 220 barrels was water. Bottom of the hole is at 2565 feet. The water content probably will be eliminated as the well cleans up.

Production Increases

The Standard Oil Company's L. A. Investment No. 1-24, which came in last Saturday at an estimated rate of 1500 barrels a day, was making 3000 barrels yesterday, according to Standard officials.

The Standard is down over 1000 feet in its Stocker No. 2 in the southeastern part of the field. This well is about one-third of a mile south of Stocker No. 1, on the southwest part of the lease. No. 3 is recently abandoned at 5715 feet. This district is on the east side of the fault, and was generally regarded as barren until the recent completion of the Pacific Oil Company's Baldwin No. 17 proved the existence of oil east of the fault.

To Plug Well

The Bicknell well, drilled by H. L. Whiston in the western end of the Montebello field, is to be plugged back from its present bottom at 5000 feet to about 4500 feet, for a production test. Slight showings were found at that point, and lack of indications at the present depth is responsible for the decision to back up in the hole.

Down 1200 Feet

The Union Oil Company is down 1200 feet on its Mason No. 1 well in the northwest end of the Buena Vista Hills, according to field reports. The well is strictly wildcat and is designed to test the productive possibilities of the Union's 240-acre Mason lease. The nearest production is about one mile to the southeast.

Making Test

The A. T. Jergin's wildcat well at Costa Mesa in the Newport field, is making a test at 650 feet, according to official reports. The well has had some gas showings, but indications are not favorable for commercial production, it is said.

Two Small Wells

Two small wells were completed in the Midway field yesterday, according to official reports of the Standard Oil Company, and the United Oil Company. The combined output of the two wells is less than 300 barrels a day.

The United registered the largest well, its No. 6, on the 240-acre property of the Southwestern Petroleum Company, coming in on the beam for 150 barrels a day. Depth is 1385 feet. The United has been operating this property for several years, and has two wells already completed making about 250 barrels a day total production.

The Standard Oil Company's No. 4 well in this field went on production at the rate of about 125 barrels of oil, and about fifty barrels of water.

Down 3000 Feet

The Midway Gas Company, prospecting for gas in the Hawthorne district, is down 3000 feet in its No. 1 well on the Adolph Lutzinger property, according to field reports. Few showings have been found below the 1200-foot zone, where previous wells have been junked by gas blowouts. The Midway used extra precautions to get past this zone safely, and set ten-inch casing at 1950 feet.

To Drill Test

John K. Porter is preparing to drill a test well on Section 32, 26-28, twenty miles north of Bakersfield. He has constructed a water line for a distance of four miles, erected a derrick and will spud in his well within a few days.

Gets New Well

The Chanslor-Canfield Midway Oil Company completed another well in the Torrance field on its Del Amo lease, it was reported yesterday, getting an initial output of 100 barrels a day from its Del Amo No. 106. The well was drilled to 3550 feet.

Official Report

California production for the week ending the 15th inst., according to the American Petroleum Institute, was 674,500 barrels, as compared with 675,500 barrels for the preceding week, a decrease of 1000. Santa Fe Springs is reported at 53,000 barrels, no change; Long Beach, 104,000 barrels, against 106,000; Huntington Beach, 43,500 barrels, against 44,500; Torrance, 34,000 barrels, no change; Dominguez, 28,500 barrels, no change; Rosecrans, 21,500 barrels, against 22,500 barrels; Inglewood, 107,000 barrels against 103,000.

The estimated daily average gross production of the Mid-Continent field, including Oklahoma, Kansas, North, East Central and West Central Texas, North Louisiana and Arkansas, for the week was 1,087,150 barrels, as compared with 1,110,600 barrels for the preceding week, a decrease of 23,450 barrels. The Mid-Continent production, excluding Smackover (Ark.) heavy oil, was 890,100 barrels, against 891,600 barrels, a decrease of 1500 barrels.

The institute estimates that the daily average gross crude oil production in the Smackover heavy oil field was 197,050 barrels, a decrease of 21,950 barrels for the week.

The daily average production in the United States for the period was 2,117,750 barrels, as compared with 2,139,200 barrels for the preceding week, a decrease of 21,450 barrels. The daily average production in the United States, excluding Smackover heavy, increased 500 barrels. The daily average production east of California was 1,443,250 barrels, as compared with 1,463,700 barrels, a decrease of 20,450 barrels.

Second-hand clothing, most of it from Great Britain, cost natives of East Africa $11,000 last year.

TRY WILSHIRE'S IONACO IF ILL OR IN PAIN

This marvelous method of combating pain and disease, requiring neither drugs, diet, baths, massage, sweating or any other discomfort, is now available for free trial on the part of any sufferer who is ill or in pain.

ARTHRITIS AND CONSTIPATION

D. J. SMITH, 1214 W. 8th St., Los Angeles. (August 13th, 1925.)

"Suffered 10 years with anemic condition brought on principally by constipation. I also had arthritis in the hip and have been confined to my bed for one solid year, receiving best of care with Doctors who prescribed, but without any benefit.

"After taking 15 treatments with the IONACO, have increased my efficiency, health and strength at least 50%. Constipation has entirely disappeared and peristalsis has become normal. My hair was white before taking these treatments but is now rapidly returning to its original color."

Equally good results have been obtained by "Wilshire's Ionaco" in cases of asthma, rheumatism, goitre, indigestion, blood disorders, etc.

"Wilshire's Ionaco" is personally backed by Gaylord Wilshire, well-known as the originator of the Wilshire district, and he is now devoting himself to bringing the "Ionaco" to as many sufferers as possible.

Free Treatment

Bring a clipping of this advertisement to any of our offices and we will give you a free treatment of "Wilshire's Ionaco," without obligation. Or send for free booklet.

The Iona Company

Two Los Angeles Offices:

821 Commercial Exchange Bldg., 8th and Olive. Tel. VAndike 8076.
16 Beach Bldg., Wilshire and Vermont. Tel. WAshington 8709.

Pasadena, 327 Security Bldg.
Long Beach, 243 Locust St.

Free Lecture

Mr. Gaylord Wilshire will lecture on the scientific theory of the "Wilshire's Ionaco" treatments for disease every Tuesday, 8:30 P. M., at 821 Commercial Exchange Bldg.

Teeth as Low as $5. Best Set $7

Best set, none better, no matter how much you pay, including Goldplate of base plate material, (metal excepted). (Guaranteed 10 years) $7

MY EXTREMELY LOW PRICES
Teeth as low as $5.00
Best set of teeth (either set) $7.00
Gold Crowns (22 karat) $4.00
Bridge Work (22 karat) $4.00
Porcelain Crowns $4.00
Gold Fillings ..... $1.00 up
Gold Inlays ..... $1.00 up
Synthetic Porcelain ..... $1.00 up
Silver Fillings ..... 50c up
Cement Fillings ..... 50c up
Teeth Extracted 50c
Nerve Removed (Painless) ..$1.00
Teeth Extracted (Painless) ..50c

No charge for painless extraction and cleaning when other work is contracted for.

Old gold is valuable. I pay cash or allow you full value for it on dental work.

NOT A DENTAL PARLOR. A PRIVATE high-class, up-to-date SANITARY dental office with sterilized instruments, and gentle-manly operators, whom you will not be ashamed to recommend to your friends.

X-Ray Service Free With Other Dental Work

Dr. Fairfield EXAMINATIONS FREE

Entire Third Floor 536 So. Broadway

Next to Arcade Building, Tucker 5236

Hours: 8:30 to 6; Sun., 9 to 12.

Every Woman Knows

Myer Siegel & Co.

617-619 South Broadway, Los Angeles
Colorado at Los Robles, Pasadena

The Smart Tailored Cloth Dress

STREET Dresses, fashioned of French Repp, Mirroleen, Patou Crepe and Covert Cloth are the most important innovation of the new season.

Suede and kid are adroitly used, in many instances, as trimming.

Street Dresses
$49.50 to $110.00

Dress Section, Third Floor
Also, in our Pasadena Shop

Three Times a Day For a Life Time

This high-grade Reed and Barton three-piece plated tea set consisting of full size teapot, open sugar, and creamer; is indeed a thing of beauty and service. It is modeled in graceful panels of the colonel shape, and can be added to at any time. See this finely finished set priced at

$32.50 3 Pieces

Donovan & Seamans Co.
PLATINUM GOLD & SILVERSMITHS
743 SOUTH BROADWAY
ESTABLISHED 1894

AMERICAN DESK

The BIG VALUE in desks

Watch for
Our Special Announcement Sept. 1st.

LOS ANGELES DESK CO.
848-850 South HILL Street
F. R. Feitshans President

PETS

of all kinds can be bought at attractive prices by consulting—
TIMES WANT ADS

Poultry Profits

Free motion picture every night 6 to 9 o'clock. A liberal education in intensive farming. Call tonight and see how hundreds of families have achieved independence on their own one-acre home in the City Limits of Los Angeles.

Runnymede Sales Co.
618 South Spring St.

Keeley Treatment

For DRUNKENNESS
The Keeley Institute
2400 West Pico St., Los Angeles.
Tel. BRacon 6592.
The Only Keeley Institute on the West Coast.
Send for Booklet.

Phone TUcker 7164.

For service insuring against Roaches and Rats Rose Exterminator Co., L. A.

THE WEATHER

[Official Report]

LOCAL OFFICE, U. S. WEATHER BUREAU, Los Angeles, Aug. 24.—[Reported by H. B. Hersey, Meteorologist.] At 5 o'clock a.m. the barometer registered 29.92; at 5 p.m., 29.91. Thermometer for the corresponding hours showed 63 deg. and 74 deg. Relative humidity, 5 a.m., 80 per cent; 5 p.m., 41 per cent. Wind, 5 a.m., east, velocity 1 mile; 5 p.m., west, velocity 9 miles. Temperatures, highest, 81 deg.; lowest, 60 deg. Rainfall for season, trace; normal to date, none; last season to date, none. Barometer reduced to sea level.

WEATHER CONDITIONS.—Local showers occurred yesterday on the Gulf coast and in Arizona, Utah, Montana, Idaho, Washington and Northern Oregon. The greatest amount of rainfall reported was 1.10 inches at Galveston, Tex. It was cooler yesterday morning in Montana and Idaho, with heavy frost at Boise. In Southern California fair weather prevailed Sunday and Sunday night, with moderate temperature. It was clear yesterday morning, except on the immediate coast, where fog or clouds were reported at most stations. Fair weather may be expected in this vicinity today, with higher temperatures and low humidity. This will increase the danger of forest fires considerably.

SUN, MOON AND TIDES.—Los Angeles, Aug. 25: Sun rises 5:21 a.m., sets 6:28 p.m. Moon rises 11:04 a.m., sets 10:19 p.m. Los Angeles Harbor, Aug. 25: High tides, 12:34 a.m. and 12:52 p.m.; low tides, 6:21 a.m. and 7:49 p.m.

LOCAL TEMPERATURES.—Minimum and maximum temperatures from Southern California points, reported yesterday to the Los Angeles office of the U. S. Weather Bureau, were as follows:

Stations—	Max.	Min.
Calexico	103	70
Los Angeles Harbor	74	65
Mt. Wilson	78	57
Newport Harbor	73	67
Pasadena	86	56
Pomona	87	52
Portreville	92	63
Redlands	92	55
Riverside	95	50
San Bernardino	93	53
Santa Ana	82	52
Santa Barbara	83	53

LOCAL FORECAST

For Los Angeles and vicinity: Fair and warmer, with lower humidity.

STATE FORECAST

SAN FRANCISCO, Aug. 24.—Weather forecast for San Francisco and vicinity, Northern and Southern California, Sacramento, Santa Clara and San Joaquin valleys: Fair and warmer; light north winds.

ARIZONA FORECAST

PHOENIX (Ariz.) Aug. 24.—Forecast for Arizona: Tuesday and Wednesday fair in west, unsettled with local showers in central and east portions; warmer in southeast portion Tuesday.

COLORADO RIVER

YUMA (Ariz.) Aug. 24.—[Exclusive Dispatch from the U. S. Reclamation Service.] Above Laguna Colorado River, 13.30 feet. Discharge, Monday, 9950 cubic feet.

TEMPERATURES

Stations—Conditions, 5 p.m.	Max.	Min.	Precip. 5 p.m. to 5 p.m.
Abilene—Clear	92	70	0
Boise—Clear	70	42	0
Boston—Clear	84	62	0
Buffalo—Clear	82	70	0
Chicago—Clear	82	70	0
Denver—Cloudy	76	62	.04
Des Moines—Partly cloudy	84	62	0
Dodge City—Clear	94	70	0
El Paso	98	72	0
Eureka—Clear	62	52	0
Flagstaff—Partly cloudy	72	54	.26
Fresno—Clear	90	60	0
Galveston—Clear	90	72	0
Havre—Clear	80	52	.01
Helena—Clear	82	46	0
Horse—Partly cloudy	100	64	0
Independence—Clear	92	56	0
Kamloops—Cloudy	62	48	0
Kansas City—Clear	90	68	0
Knoxville—Clear	90	68	0
Los Angeles—Clear	81	60	0
Memphis—Clear	90	72	0
Modena—Clear	90	48	0
Needles—Clear	110	74	0
New Orleans—Cloudy	94	72	T.
New Orleans—Clear	94	72	0
North Head—Cloudy	62	54	0
Oklahoma—Clear	94	72	0
Phoenix—Clear	102	76	0
Pittsburgh—Clear	82	56	0
Portland, Or.—Clear	76	50	0
Rapid City—Cloudy	84	54	0
Red Bluff—Clear	94	64	0
Roseburg—Clear	80	44	0
Roswell—Partly cloudy	90	60	0
St. Louis—Clear	90	70	0
Minneapolis and St. Paul—Clear	92	64	0
Sacramento—Clear	90	60	0
Salt Lake City—Clear	70	54	0
San Diego—Clear	72	64	0
San Francisco—Clear	62	60	0
San Luis Obispo—Clear	90	54	0
Seattle—Cloudy	64	54	0
Spokane—Cloudy	86	48	0
Tampa—Clear	90	74	0
Tonopah—Clear	76	52	0
Tucson—Cloudy	94	64	.20
Washington—Clear	84	64	0
Winnemucca—Clear	74	38	0
Winnipeg—Cloudy	70	58	.01
Yuma—Clear	102	76	0

VITAL RECORD

MARRIAGE LICENSES

The following marriage licenses were issued yesterday. Name and age given.

ADAMS — KEITHLEY. Clayton L. Adams, 24; Wilma M. Keithley, 18.

AVEDON—SHAFFER. Samuel Avedon, 21; Elsie Shaffer, 21.

BALBUENA — ROMERO. Anthony Balbuena, 24; Crusita Romero, 17.

BORCHARDT—HOLTING. Henry C. Borchardt, 30; Beatrice E. Spring, 24.

BORHORQUES—ABEGGLEN. Gilbert C. Borhorques, 25; Marguerite Abegglen, 27.

BOX—LILLY. Lois G. Box, 21; Rubie C. Lilly, 19.

BRANDER—KUHN. Ira S. Brander, 25; Theresa R. Kuhn, 23.

BRESEE—LARSON. Joseph E. Bresee, 21; Phyllis D. Larson, 20.

BROWN—CARR. Jerry O. Brown, 20; Lillian K. Carr, 22.

BROWN — McCLELLAND. Edwin T. Brown, 23; Pearl R. McClelland, 18.

BROWN — PROKOPOVIC. John D. Brown, 23; Elizabeth C. Prokopovic, 23.

BRUINGTON—HOTCHKISS. Paul L. Bruington, 24; D. Evelyn Hotchkiss, 21.

BURGE — McKINNEY. Charles R. Burge, 33; Doris E. McKinney, 18.

BURGESS—POES. William H. Burgess, 33; Bertha Poes, 33.

COLE—DETO. Hallett R. Cole, 28; Maybelle B. Deto, 23.

COLWELL — CHAMBERLAIN. Max F. Colwell, 33; Ruth B. Chamberlain, 23.

CONNELL — MITCHELL. Byron O. Connell, 26; Kathryn Mitchell, 23.

COREY—CARLE. Norman H. Corey, 25; Fern A. Carle, 21.

COSOLITO—CUSOLITO. Dombilk J. Cosolito, 27; Cusolito Cusolito, 28.

CRUSKI—HILL. Konrad Cruski, 29; Elsie Hill, 19.

DAY—WINFIELD. John H. Day, 33; Melba Winfield, 28.

DOUGLASS—GONZALEZ. Russell R. Douglass, 24; Josefina Gonzalez, 20.

ERICKSON — MURRAY. Franklyn R. Erickson, 21; Sidonia M. Murray, 24.

ETNIER—WAITE. Arthur Etnier, 43; Maud I. Waite, 37.

GARRETT—HOGG. James W. Garrett, 33; Lola H. Hogg, 29.

GLINES—McKENZIE. Earl W. Glines, 21; Allee McKenzie, 23.

HENDERSON—PASCHAL. Charles R. Henderson, 40; Ethel W. Paschal, 35.

HUBBLING—JENSON. Ralph Hubbling, 24; Bertha Jenson, 21.

ITO—WATANABE. Carley E. Ito, 27; Thea Watanabe, 23.

JACOBS — WILLIAMS. F. Maylon Jacobs, 24; Geraldine M. Williams, 24.

KIRK—MACKENZIE. Everett K. Kirr, 23; Grace Mackenzie, 19.

KOHLER — LOBBAN. Franklin C. Kohler, 28; Anita Lobban, 19.

KYNAST—WILLIAMS. John E. Kynast, 27; Lillian M. Williams, 23.

LATHROP—MILLER. Ray N. Lathrop, 29; Mabel M. Miller, 21.

LEAKE—MORRIS. Frank H. Leake, 30; Dorothy Morris, 20.

LORBER—WALLACE. George W. Lorber, 24; Ora L. Wallace, 21.

LUNDBERG—COLBERT. John R. Lundberg, 30; Lora V. Colbert, 28.

MANNING—McFADDEN. Joseph A. Manning, 28; Nellie McFadden, 40.

MARGOLIS—ROSENTHAL. Ben N. Margolis, 21; Iris M. Rosenthal, 19.

MARONEY—HAGENBUCKLER. James C. Maroney, 21; Sophie M. Hagenbuckler, 43.

MARTINEZ—LEON. Pedro Martinez, 33; Liboria Leon, 17.

MATHEWS—PERALTA. James M. Mathews, 30; Grace M. Peralta, 29.

McDOUGAL — BORGMAN. Albert A. McDougal, 33; Lois G. Borgman, 19.

MELLION — DAVIDSON. Raphael Mellion, 65; Bessie Davidson, 48.

MENEILLY—GUGENHEIM. Lydean C. Meneilly, 30; Lillian Gugenheim, 29.

MITCHELL — HEER. William H. Mitchell, 31; Grace E. Heer, 30.

PALMER — DEARMIN. Edwin B. Palmer, 39; Mary L. Dearmin, 33.

PARKS — DEVLIN. George W. Parsons, 66; Salley E. Devlin, 65.

PAYNE—HALE. Frank A. Payne, 36; Lois J. Hale, 19.

PERRY—POPE. John W. Perry, 46; Adelaide H. Pope, 43.

PETERSON—HERDTFELDER. Stanley L. Peterson, 37; Laura C. Herdtfelder, 25.

PHILLIPS—COURNOYER. Donald Phillips, 23; Lillian D. Cournoyer, 23.

RAUCH—LANE. Jacob Rauch, 48; Jannie Lane, 50.

REID—WASHINGTON. John P. Reid, 34; Sarah M. Washington, 18.

ROBENSTEIN—McCOY. Oliver H. Robenstein, 33; Dorothy McCoy, 21.

ROBERTS—PULLMAN. Edward C. W. Roberts, 45; Eva R. Pullman, 43.

ROSE—CORNELL. John E. Rose, 38; Bertha Cornell, 34.

SHAW—HAAR. Charles E. Shaw, 21; Sophie M. Haar, 20.

SIMMS—GLUCK. Frank P. Simms, 34; Symona B. Gluck, 26.

SMITH—HANSEN. Raymond G. Smith, 36; Clara M. Hansen, 30.

SMITH—NEILSEN. Carlin G. Smith, 41; Olivia T. Neilsen, 35.

SOLDINI—YATES. Robert B. Soldini, 21; Sara E. Yates, 23.

STEPHENS—PUSCHMANN. Lloyd H. Stephens, 23; Anna E. Puschmann, 21.

TANNER — FITZHUGH. Ralph Tanner, 28; La Vonne Fitzhugh, 24.

TIMM—ROGERS. Wallace D. Timm, 29; Irene G. Rogers, 23.

MARRIAGE LICENSES

The following marriage licenses were issued yesterday. Name and age given.

TOPHAM—MARTIN. John W. Topham, 39; Hazel E. Martin, 29.

TUCKER—WADE. Roy B. Tucker, 29; Helene G. Wade, 24.

WYLIE—SULLIVAN. Robert B. Wylie, 33; Gypsy T. Sullivan, 24.

ZAPEL—MORRISON. Elmer H. Zapel, 37; Mary F. Morrison, 25.

BIRTHS

Names, sex, place and date of birth.

ARCHER? Mr. and Mrs. Seth, Boy, 1079 Exposition Boulevard, August 4.

BEAUMONT. Mr. and Mrs. Howard, Daughter, Maternity Cottage, August 12.

BOONE. Mr. and Mrs. Alston, Daughter, 1300 East Forty-eighth street, August 21.

BRANSCOMBE. Mr. and Mrs. Oran, Boy, Rice's Maternity Home, August 22.

BUTZ. Mr. and Mrs. Peter, Boy, 9343 East Second street, August 20.

CAVANAUGH. Mr. and Mrs. Charles, Boy, 943 Solano street, August 20.

CLARK. Mr. and Mrs. Joe, Daughter, 1253 Naomi street, August 21.

COLOW. Mr. and Mrs. Robert, Daughter, Gotoo Pathic Hospital, August 21.

DAVIDSON. Mr. and Mrs. Herbert, Daughter, 814 Mullen street, August 16.

DAWSON. Mr. and Mrs. Fred, Daughter, 5513 Victoria avenue, August 16.

DOWNEY. Mr. and Mrs. Carl, Daughter, 6975 Monets avenue, August 18.

ENGLEMAN. Mr. and Mrs. Edwin, Daughter, Rice's Maternity Home, August 20.

FRIDAY. Mr. and Mrs. Enos, Daughter, 1239 Saginaw street, August 21.

GRIFFITHS. Mr. and Mrs. Archibald, Daughter, 2239 South Vermon street, August 7.

KIRKWOOD. Mr. and Mrs. William, Daughter, 3119 Longwood avenue, August 20.

KUCE. Mr. and Mrs. Edward, Boy, Osteopathic Hospital, August 22.

LAMOND. Mr. and Mrs. Thomas, Boy, Maternity Cottage, August 19.

MALCARNEY. Mr. and Mrs. Albert, Daughter, 1375 West Twenty-seventh street, August 18.

MARCUS. Mr. and Mrs. Joseph, Boy, Osteopathic Hospital, August 21.

MILLER. Mr. and Mrs. Walter, Boy, 1235 South Lolo street, August 23.

PROFFITT. Mr. and Mrs. Herbert, Boy, Maternity Cottage, August 17.

PULFER. Mr. and Mrs. Louis, Daughter, 4438 Wilton Place, August 19.

PURSELL. Mr. and Mrs. Clement, Boy, Pacific Hospital, August 16.

RANGSTON. Mr. and Mrs. John, Daughter, 1324½ North Hill street, August 20.

ROBINSON. Mr. and Mrs. John, Daughter, 326 North Olive street, August 21.

ROWE. Mr. and Mrs. Belmont, Boy, 948 East Fifth street, August 22.

SKILLEN. Mr. and Mrs. Arch, Daughter, 1019 Fairfax avenue, August 11.

SIMPSON. Mr. and Mrs. Raymond, Boy, Rice's Maternity Home, August 21.

SMITH. Mr. and Mrs. Clifford, Daughter, Osteopathic Hospital, August 21.

SPILLANE. Mr. and Mrs. Harry, Boy, Clara Barton Hospital, August 19.

STEWART. Mr. and Mrs. Dean, Boy, Rice's Maternity Home, August 16.

THOBURN. Mr. and Mrs. Chatwood, Daughter, Good Samaritan Hospital, August 20.

THOMPSON. Mr. and Mrs. Lee, Daughter, 977 East Fiftieth street, August 18.

WADE. Mr. and Mrs. Enoch, Boy, Maternity Cottage, August 18.

WILLIAMSON. Mr. and Mrs. Edward, Daughter, 3315 Nagel street, August 22.

DIVORCE SUITS FILED

BELLES, Winifred against William B.

BOND, Mildred Allen against Frank.

BURNS, Charlotte G. against Leonard V.

BURR, Margaret against Fred O.

BUTLER, Hattie W. against Marcus M.

CHARLTON, Emily J. against Alexander H.

CHAVEZ, Apolonia against Felipes.

CUMMINGS, Virginia B. against Herbert Henry.

DAVIS, Florence Addie against Alfred Nail.

FONTANA, Emilio against Margherita.

GRATZ, Nettie against Abraham.

HARRIS, Magnolia E. against Charles J.

HOLDEN, Anna against William H.

HUMMER, Maud against Austin.

JENKINS, Marie against James.

JOHNSON, Lloyd R. against Merriam A.

JUMPER, Frankie E. against Lee R.

KENNEDY, Andre Wynne against Herbert M.

LA DUKE, Anna against Charlie.

LUCAS, Lena Lena against Cyril Dana.

McHUGH, Mary against Joseph.

MONTEMERANO, Rose against Carmen.

MORRIS, George against Mattie Bell.

PARKER, Joan against O. Y.

PAUL, John J. against Elizabeth D.

PELKEY, Clotilde against Louis E.

PHILLIPS, George M. against Arvilla.

SCOTT, Ovid against Ouida.

SMITH, Martin Marcus against Emily.

STEHLIN, Gertrude E. against Valentine A.

STREET, Margaret Reid against William R.

THOMPSON, Thelma against Jesse.

VALLAIRE, Adelaida against Alexander.

VAUGHAN, Lillian E. against Albert R.

WILKINSON, Mary Ethel against Gordon Robert.

WILLIAMSON, W. P. against Myra.

DIVORCE DECREES GRANTED

COLE, Jesse G. from Katy.

CULLEN, Velma D. from Allen B.

CUMMINGS, Rollie L. from Hilpa.

DAVIDSON, Joseph from Nina B.

DORAN, Myrtle C. from Reuben P.

GILL, Rose B. from Charles W.

HAMANN, Lilly from William.

HAMBLIN, Mary R. from Henry C.

HAYS, Sarah A. from Earle S.

HOLLIS, Ruth from Earl.

MILLER, Ellen G. from Justin K.

MILLER, Ruth from James B.

MOWREY, Anna B. from Chels C.

REED, Myrtle A. from Harold E.

SHEPHERD, Albert R. from Mary S.

SOTO, Elena from Jose.

WALSH, William C. from Pearl O.

WEBB, Izetta H. from Jacob J.

OFFICIAL DEATH LIST

Name and place of death—	Age.	Date.
BLANCHARD, Emma, Los Angeles	84	Aug. 22
BREY, Eugene, Los Angeles	34	Aug. 22
CUMMINGS, Elizabeth, Los Angeles	54	Aug. 22
DAVIS, Donald, Los Angeles	36	Aug. 23
DUNN, William, Los Angeles	64	Aug. 23
EBERHARDT, Bernard, Los Angeles	60	Aug. 23
FAY, Emma, Los Angeles	55	Aug. 21
FERGUSON, Grace, Los Angeles	37	Aug. 21
HANSEN, Ilona, Los Angeles	50	Aug. 21
KANE, James, Los Angeles	15	Aug. 21
MARSH, Eunice, Los Angeles	33	Aug. 20
MARSH, George, Los Angeles	65	Aug. 18
MITCHELL, Edward, Los Angeles	65	Aug

DEATHS
With Funeral Arrangements.

MILLER. The funeral of E. S. Miller will be held at the residence, 320 North Oxford, Wednesday, 2 p.m. Brown Brothers, directors.

O'DELL. Maud Hardy, August 23, 1925, aged 39 years, at 741 Pacific avenue, San Pedro, wife of Dr. Thomas G. O'Dell, mother of Pauline and Harvey H. O'Dell of San Pedro, daughter of Mrs. Winnifred Riddell of 321 Hollywood boulevard, Los Angeles, and Harvey Hardy of Glenbrook, Nev. Funeral services Tuesday evening, 7:30 o'clock, at Mettell's parlors, Third street and Lemon avenue, Long Beach.

POWERS. Services for John Powers, late of 4208 East Forty-eighth street, will be held today at 1 p.m. from the Hoppe Mortuary, 549 East Florence street.

REDFORD. August 23, Lily B. Redford, beloved wife of Wendell Redford and mother of Mrs. Bee Morrell and Harry Redford. Funeral today at 2 p.m. at chapel of Conklin & O'Connor, 1031 South Grand avenue.

REEVES. At Prescott, Ariz., August 21, Pvt. Santa Maria Reeves, husband of A. V. Reeves. Funeral from the chapel of Garnett Boulton, 1227 South Flower street, today at 1:30 a.m. Reception rooms in the Church of Our Lady of Lourdes, Third and Rowan streets, at 9:30 o'clock.

ROBERTSON. Philip J., aged 56 years. Remains at Van Nuys Funeral Parlors, Inc., several at 10 a.m. Thursday. Interment Sunset Memorial Cemetery, Chatsworth.

ROBINSON. At 919 North Vendome, Mrs. Elizabeth Robinson, aged 67 years, beloved mother of Kenneth B. Robinson and Mrs. Edith Clear of this city, Capt. Robinson and Mrs. Helen L. Harris of Detroit, Mich., and Mrs. W. Robinson of Stockton, Cal. Funeral services today at 1 p.m. from the funeral parlors of W. A. Brown, 1325 South Flower street.

SCHORSCH. The funeral of Gus Schorsch, Jr., will be held at Brown Brothers' chapel, 343 Figueroa, Tuesday, 1:30 p.m.

SCOFIELD. August 24, E. Scofield. Remains at the parlors of W. A. Brown, Mother of funeral later.

SHELTON. At 1201 West Fifty-fourth street, William Houston Shelton, M.D., aged 83 years, beloved husband of Mrs. Mary Jane Shelton and father of Drs. Clay A., Bernard and R. O. Shelton of Los Angeles; Mrs. Ruth Craig of Black Mountain, N. C.; Mrs. Anna Beauchamp of Bloomfield, Iowa. Funeral services Wednesday, August 26, at 2 p.m., from the funeral parlors of W. A. Brown, 1325 South Flower street.

SLATER. At 501 West Thirty-second street, August 24, Clara H., beloved sister of Leslie H. and Robert F. Slater. Funeral services at the chapel of Isbell, Sharp & Son, 1218 South Flower street, Wednesday, August 26, at 2 p.m. (Boston papers please copy.)

SMITH. In this city, August 23, Pollie Olive Wiley E. Smith, beloved wife of Mrs. R. E. V. Miami, Ariz.; loving brother of Mrs. E. V. Lewis, Globe, Ariz.; Mrs. York Jones, Artesia, N. M., and Mrs. Irene Sadler and Alvin Smith of Dallas, Tex. Services today at 3 p.m. from the parlors of L. F. Utter, 4254 Monota avenue, Leimert, Miami, Ariz.

SNYDER. August 24, at 220 North Avenue 64, Alice A. Snyder. Funeral services will be held Wednesday, August 26, at 10 a.m., from Pierce Brothers' chapel, 720 West Washington street. (Toledo, Iowa and Huron, O., papers please copy.)

SNYDER. August Benesch, aged 62 years, loving father of G. L. and Julius B. Benesch. Services Wednesday, 10 a.m., from the parlors of L. F. Utter, 4254 Monota avenue.

SOVINCE. Joseph Sovince, aged 94 years, husband of Mrs. Mary Sovince and father of Joseph and Louis Sovince. Funeral services Thursday, August 27, at 9:30 a.m., from the funeral parlors of W. A. Brown, 1325 South Flower street.

STEWART. At 573 South Boyle avenue, August 24, Miss Jane A., Stewart, aged 73 years. Funeral at the Bethany Presbyterian church, Wednesday, August 26, at 10 a.m. Tyler & Son, directors.

STUKENBURY. Mrs. Esther Stukenbury, Remains at the parlors of W. A. Brown. Interment, Elm Creek, Neb.

STURGESS. August 24, at 2325 Manitoba street, Leonard, beloved husband of Elizabeth Sturgess. Services Wednesday at 2 p.m. at chapel of McIntosh & Mater, 2730 South Broadway.

TEATS. Services for Laura Jane Teats, late of 3205 West Forty-eighth street, will be held Wednesday at 2 p.m. at the Hoppe Mortuary, 549 South Figueroa street.

URET. The funeral of Prather Uret will be held at The White Chapel, 604 West Washington street, today at 3 p.m.

VINCENT. August 24, L. Vincent. Remains at the parlors of W. A. Brown. Notice of funeral later.

YOUNG. Frank L. Young, aged 71 years, beloved husband of Mrs. Sarah M. Young. Funeral services today at 1:30 p.m. at the Wilshire Baptist Church, corner Gower street and Beverly Boulevard. W. A. Brown, funeral director.

FUNERAL DIRECTORS

MODERATE PRICES and our friendly service inspire confidence and satisfaction in those whom we serve.
REMINGTON FUNERAL HOME
1139 SOUTH FLOWER STREET
TELEPHONE TUcker 3101

REED BROTHERS CO., INC.
M. W. REED, J. W. TAPLEY, F. E. REED
SUCCESSORS TO
REED BROS.-DELLENBAUGH CO.
721 WEST WASHINGTON ST. Wilson 4

RUPPE MORTUARY
Best Equipped, Oldest Established in Los Angeles
642 SOUTH FIGUEROA. 12th at
Phone 60606 SOUTH WESTERN.

E. CLAIR OVERHOLTZER CO.
FORMERLY
E. E. OVERHOLTZER-SONS CO.
Trinity 9079. 1232 South Hope

ROBINSON & ADAIR, INC.
FORMERLY BOOTH & BOYLSTON
WE. 9450—9455. 837 WEST 16TH STREET

GARRETT BROTHERS
1127 SOUTH FLOWER. 1212—Phone—60

Robt. Sharp & Son. Main 1

CEMETERIES

"BEAUTIFUL HOLLYWOOD" CEMETERY
CREMATORY COLUMBARIUM
HOLLYWOOD MAUSOLEUM
EVERY FORM OF INTERMENT
PERPETUALLY ENDOWED
CONVENIENT and PERMANENT
Hollywood 8455. Homestead 8455

FOREST LAWN MEMORIAL PARK
Cemetery. Mausoleum. Crematory.
"The Cemetery Unusual"
Glendale Ave. & San Fernando Rd.

INGLEWOOD PARK CEMETERY
COLUMBARIUM CREMATORY
Outside Los Angeles City Limits
On Redondo Boulevard

VALHALLA MEMORIAL AND MAUSOLEUM PARKS
"THE MODERN CEMETERY"
FOREVER BEAUTIFUL
Hollywood War and Valhalla Drive, Phone 59-181
Office, 630 Pacific Mutual Bldg. Phone 58-181

OAKWOOD CEMETERY
"In the Foothills"
PERMANENT. PERPETUAL CARE
405 SOUTH HILL. VA. 1161

ROSEDALE CEMETERY
Crematory Vault Columbarium
1831 West Washington. RA. 1101

SIX or twelve-grave lot. Subject to change. Buy Hill. WE. 4331. 1850 E. Pasadena.

WILL sell at bargain, three or six adjoining lots in Inglewood Cemetery. PA. 8881.

FLORISTS

THE ALEXANDRIA FLORIST
HOTEL ALEXANDRIA
VA. 8121 FOR EXQUISITE FLORAL PIECES

THE ENCHANTED GARDEN
The best in flowers at reasonable prices
FL. 8240. 2111 W. 6th st., near Alvarado

Army and Navy Masons Found Defense Club

Masons in the military and naval service met at the Masonic Club in the Alexandria yesterday noon to establish a local branch of the Sojourners' Club, a national organization of Masonic service men. The club plans to start an educational campaign in the near future to stress the needs of national defense.

Yesterday's meeting was presided over by Col. Perry W. Turner and officers were elected, including Maj. Reynold E. Thaler, president; Lieut. Leonard Fisher, secretary, and Lieutenant Commander Roy Clark, treasurer. The club will hold weekly meetings

Southern California Interests. Editorials---News---Business---Society---The Drama.

The Los Angeles Times

Vol. XLIV. TUESDAY MORNING, AUGUST 25, 1925. —PART II. 18 PAGES. POPULATION { By the Federal Census—(1920)— 576,673 / By the City Directory—(1925)—2,198,344

COURT AFFIRMS OLLETTE GUILT

Township Justice Held to be Perjurer

by Appeal Judges Idles Seven Months

ays of Convicted Man Will Ask Rehearing

deliberating the case for than seven months, Justice of the Second District Court al, Division One, yesterday anded down a decision denying Follette a new trial firming his conviction on a of perjury. The decision ous, being concurred Presiding Justice Conrey and Justice Hahn of the Appellate Court. The decision consumed fifty closely typewritten

Follette, former prosecutor of Los Angeles township was indicted and convicted perjury in connection with an alleged attempt to bribe Charles as an investigator of the District Attorney's office, in an effort to influence the case of Carl Follette. Follette is asserted to have perjured himself in explaining the case before the grand

REHEARING PLANNED

Attorneys for the former official filed immediately after the adverse decision was handed down by the court that they will ask the Supreme Court to rehear the

Basing on the long list of errors raised by counsel for Follette, the Appellate Court held that in such instance the action of the Superior Judge Keetch in the first was heard. Of the principal points raised by Follette which they ascribed as errors in connection with the trial returned against Follette, it was contended that after the statement for perjury was made the grand jury found a charge of similar import. This, it was argued, was illegal as the matter had not been referred and no new witnesses were called. The Appellate Court, however, dismissed the contention on the grounds that no rules were broken and it would be idle for the grand jury to have called the same witnesses to tell their same story again.

"DEE" KICKED OUT

Follette raised the point that Justice Dee did not support the decision of the Appellate Court in regard to one portion of his testimony which it described as "false" of his statements on the stand and showed that from the demeanor of witnesses the jury was prejudiced in believing that Follette had perjured himself.

Follette is standing trial on the charges, Follette was acquitted on two counts of forgery in connection with the bribery. He was charged with accepting two payments for $10,000 each. Both were asserted to have been made by Lindquist, whose testimony is said to have attempted influence. An indictment charging him of bribery also

(Continued on Page 2, Column 5)

ILLNESS STARTS FATHER TO PARIS

Elizabeth Myers

JUSTICE ON TRIP TO SEE SICK CHILD

Head of State Supreme Court Rushing to Side of Daughter in Paris

Unable to obtain satisfactory information regarding his daughter, who is reported to be seriously ill in a Paris hospital, Chief Justice Louis W. Myers of the California Supreme Court left San Francisco yesterday morning for the French capital. Arrangements have been made for the justice to sail on the Olympic from New York Friday. He will arrive in Paris September 3.

Information to this effect was given yesterday by Mrs. Myers, wife of the chief justice, who came to the city in an effort to perfect cable communications with Paris.

Mrs. Myers said that three days ago word came that their daughter, Elizabeth who is 21 years of age, had been taken critically ill in Paris while returning from an European tour. Miss Myers was graduated from Stanford last June and joined a party to tour the continent.

Three cablegrams have been re-

(Continued on Page 2, Column 1)

MISHAP FAILS TO END FLIGHT

Aimee Semple McPherson Completes Trip

Flies to San Francisco Despite Protests

Changes Plane After Slight Take-off Accident

The airplane trip to San Francisco of Aimee Semple McPherson, pastor of Angelus Temple, was successfully accomplished yesterday, despite a few hitches and over the protests of a band of faithful followers who accompanied their leader to Rogers Airport.

Yesterday morning Mrs. McPherson arrived, with her group of admirers, at the airport. She mounted the plane, the motor was turned over, the followers gathered about the ship and sang a selection of hymns. Everything appeared in good order.

The pilot fed the vapor to the cylinders, the blocks were snatched away, the tail lifted, the wheels began to turn.

Then a few of the Temple members, in their eagerness to bid their pastor farewell, ran into the path of the airplane.

To save them from serious injury, according to airport officials, the pilot swerved from the fairway, the plane, which was moving at about ten miles an hour, struck a chuck-hole in the field, and the axle was spread.

Mrs. McPherson, determined to continue her flight, sought another ship. Protests were made by her people.

However, she entered an automobile and was whisked to Clover Field, where she took off for San Francisco.

The airplane in which she was to have gone later carried a pair of passengers to the Bay City. Mrs. McPherson is expected to return today.

Foreigners See Propaganda in American Films

E. M. Asher of Corinne Griffith Productions, who recently returned from a motion-picture survey abroad, said yesterday that foreign producers and government officials have a feeling that American films contain subtle propaganda to lure certain classes into the United States and are taking steps to spread a counter allurement in their own pictures and also to check the inroad of American films.

"In diplomatic circles, this is very apparent," Mr. Asher said, "and if our producers do not take action to forestall the possible changes it may spell disaster to our film export.

"Certain foreign officials feel that American films are a tremendous weapon of propaganda to lure the better class of their countrymen to this country and they contemplate a check in several countries by government subsidy to enable their own film executives to compete in European theaters, which are now showing a large percentage of American pictures."

Screen Celebrity Entertains at Tea for Mates

Bovine Film Star Deserts Cud for Dessert [P. & A. Photo]

Miss Brown Eyes, who left pastoral home in north to seek fame and fortune as leading "lady" for Buster Keaton, sets entertainment pace for animal elite at exclusive tea on Ambassador lawn.

COW HOSTESS AT TEA PARTY

Animal Elite of Filmdom Royally Entertained by Newcomer to Land of Silver Screen

Buster Keaton's latest leading lady had her "coming-out" party yesterday afternoon. She gave an exclusive tea for the pictorially elite on the lawn of the Ambassador. The party was declared a complete success by her guests in vociferous, barks, squeaks and racuous squawks.

The hostess arrived at the party in her motor car of special design. She brought her own meal with her. She walked sedately down the gangway, preceded by a bale of hay. Temporarily forgetting her manners, learned in the wide open spaces, where the grass is green and lush, she nibbled gently at the border of flowers along the walk.

At the tea table, set with high-priced silver, china and flowers, she was met by her guests from the most exclusive ranks of the screen phalanx. Each of them earns a salary which makes that of the average high-pressured executive appear as a mere pittance.

But here the party came to a hitch. The comedian's leading lady again forgot her manners and plunged her nose into the bale of hay before her guests had even thought of sitting down to the table. There squeaks, squawks and barks of disappoval.

So she abandoned the hay and munched the grass at her feet. The leading lady is Miss Brown Eyes, a sleek Jersey cow. She abandoned her life on a farm in the north several months ago to seek fame in the films.

Her guests were Peter the Great, dog actor; Cameo, another canine celebrity; Jimmy, a monkey with a voice like a rusty door, and Peter, a brilliant parrot.

They ate their fill of hay, slabs of hamburger and sugar, and then departed to their various domiciles, Miss Brown Eyes returning in her car of special make, a large truck.

WILL TALK ON PALESTINE

Rev. C. O. Kimball will give an address on "Palestine" at noon tomorrow before the Masonic Club at the Alexandria. All Masons are invited.

DOCTOR FOR SIXTY-FOUR YEARS DIES

End Comes at Age of 92 to William H. Shelton in Home Here

Back in 1861 William Houston Shelton, an ambitious youth, 28 years of age, graduated from the Keokuk (Iowa) Medical College and went out into the world bent upon helping to alleviate the sufferings of his fellow man. He started in a modest way, along with the young girl whom he had taken for his wife shortly before he completed his schooling. That was sixty-four years ago.

Yesterday it was announced that Dr. William Houston Shelton, 92, passed away Sunday night, following a brief illness at his home, 1201 West Fifty-fourth street. The young girl, who started out with the youthful doctor back in Southern Iowa, Mrs. Mary Jane Shelton, survives her husband.

Dr. Shelton was known throughout Southern Iowa, where most of his practicing years were spent, as one of the old reliable family country doctors.

Three sons, who survive Dr. Shelton, are also doctors and reside in Los Angeles. They are Drs. Clay A., Bernard and R. O. Shelton. His brother was Dr. Alva H. Shelton, who died in Long Beach about fifteen years ago. Dr. Shelton also leaves two daughters Mrs. Ruth Craig of Black Mountain, N. C., and Mrs. Anna Beauchamp of Bloomfield, Iowa.

LOVE WINS FOR INVALID MAIDEN

Stern Parent Withdraws Objections to Bethrothal When Bed-Stricken Daughter Calls for Love of Youth Who Had Remained True

BY GRACE KINGSLEY

In that rich field for romantic speculation, sly humor, dry and sardonic comment, the marriage license record, a great love story lay buried last week—if only it could have been seen.

Back of the story of the wedding last Tuesday of Edith Bonino to Richard Daratto is such a story of real faithfulness and enduring love as is seldom encountered in these modern days. It is a story that needs no style in the writing, no embellishment in the telling.

Edith Bonino, who has been living with her parents at 519 1-2 Solano avenue, is an invalid. Indeed, there are those who say she will never be well again, for it is the white plague. But now—who knows?

It all started, that romance, three or four years ago when Edith, a dark-haired Italian beauty, was a very young girl. She met and loved the dark-eyed Richard Daratto, a fine young man of her own race.

But her mother had other plans for her. The girl wasn't strong and her mother realized how hard is life. There was a rich suitor.

Obediently, though with many tears, little Edith gave up her lover. But she would listen to no other's wooing. That was a year ago.

Then Edith was taken ill with pneumonia. Some of the neighbors say it was her sorrow over her lost lover that brought on the illness. At any rate, she mysteriously didn't rally. She has been ill ever since.

A few days ago, from her pillow, Edith timidly pleaded with her mother: "Mother, if only I might see Richard!"

Her mother relented. What mother wouldn't? She was a tender mother, only she had wanted her daughter to do well for herself in the world, that that daughter might not know the hardships she herself had known.

Richard was sent for. He had been true to the girl he had not seen for many months. Sick or well, he wanted only Edith. Joy was reborn when the two met. That surely was the time to demand mother's consent to their marriage. And what real mother could withhold it?

So, though weak and ill, the priest was sent for and Edith married the man she loves.

And perhaps under love's glowing influence and tender nurture, little Edith may yet get well.

Richard, employed by the Bureau of Power and Light, and his little wife are living with his parents at 5224 Buchannan avenue.

TODAYS BIBLE TEXT

FEAR THOU NOT; for I am with thee; be not dismayed; for I am thy God: I will strengthen thee; yea, I will help thee, yea, I will uphold thee with the right hand of my righteousness.—Isaiah xli:10.

RETIRING DRY HEAD RETURNS

Anderson Hints at Stay Here in Minor Position

Refuses to Discuss Future Policies of Office

New England Executive Post Declined by Chief

W. W. Anderson, Federal prohibition chief for the southern district of California, who on September 1, if not a few days earlier, will be supplanted by by Robert E. Frith of Monrovia, retired lieutenant-colonel of the Regular Army, as one of the twenty-four divisional chiefs under the new dry regime at Washington, returned home home yesterday after a conference last week with Assistant Secretary of the Treasury Lincoln G. Andrews.

Out of respect to his successor Anderson declined to discuss future policies of the southwestern unit, though he admitted it formed the major portion of the conversation with Secretary Andrews.

Loyal to the cause he has espoused for many months, Mr. Anderson was asked to accept the administrative positon of a New England district, but preferred to remain in Los Angeles in a minor capacity.

"I have worked in New York, Chicago, Philadelphia and Boston," Director Anderson said, "but I do not like them. I prefer Los Angeles, even though a reduction in rank is the only recourse."

In this indirect way the prohibition director intimated he will remain in the service here. He could not wait in Washington to meet Frith, but hastened to return here to conclude departmental matters. He said he obtained no inkling of what changes there will be made in the personnel of the local organization, and that the newly selected chief will have full charge of these details.

Anderson also said that five rum patrols, the officers of which will devote themselves to working against liquor smugglers, with each patrol consisting of two high-powered motor cars, will come into existence between San Diego and San Luis Obispo. The rum patrols will be operated by the customs service with stations at San Diego, Oceanside, Los Angeles, Santa Barbara and San Luis Obispo.

PUBLIC VOTE ON WILSHIRE ZONE ASKED

Delegation of Residents Told Hearing Must Wait on Council Action

Urging that the zoning of Wilshire Boulevard from Western avenue to Rimpau Boulevard be placed before the people, as was done with the business zoning of the boulevard from Westlake Park to Western avenue, a delegation of property owners appeared before the City Council's City Planning Committee yesterday.

They were informed by Chairman Hall of the committee while the committee members were personally investigating the matter no committee hearing on the matter could be held until the Council had determined its legal duty in the matter. This is scheduled to be considered by the City Council at its meeting on Thursday morning of this week.

Wilshire Boulevard from Western avenue to Rimpau Boulevard was zoned for business by the former Council in response to a petition from property owners representing a majority of the frontage on the boulevard. A referendum petition was filed against the ordinance, and this the Wilshire property owners now desire to have placed before the voters at the next election.

HUMANE COMMISSION MOVES TO NEW OFFICE

The Humane Treatment of Animals Commission has moved its offices from the City Hall to room 208, Equitable Bank Building, northeast corner of First and Spring streets. This office will be open daily from 8 a.m. until noon, and from 1 p.m. until 5 p.m., to receive complaints as to the ill treatment of animals and inquiries as to lost animals.

BABY DIES IN ROMP WITH KITTY

Playful Child Pulls Tail of Fluffy Pal and Dashes in pursuit When Cat Scampers Away, Only to be Ground to Death Under Auto in Driveway

A fluffy kitten and 17-months-old George Mathews, 1011 MacDonald avenue, Wilmington, for weeks have been pals. George, with the unknowing cruelty of infants, often pulled the tail of his little pet.

The kitten would scamper away out of reach, but would come back each time to his little pal. Yesterday they were playing on the lawn at the home of George's parents. George was in a playful mood and pulled the kitten's fluffy tail. The cat fled across the lawn. Shouting with glee, George followed.

The kitten slipped safely under the wheels of an automobile that a neighbor, Mrs. C. M. Davis, 1010 MacDonald avenue, was backing out of the driveway. George was unable to get out of the car's way. The rear wheels passed over the small body and crushed him to death.

Now the fluffy little kitten is scampering around the front porch of the Mathews home, apparently hoping to attract the attention of the baby. George's body is resting in the morgue of Woods Company, Wilmington.

Unaware that the baby was playing on the driveway, Mrs. Davis did not realize the tragedy until she heard the boy's screams. She became hysterical as a result of the accident and was reported under the care of physicians at her home.

THE SINNER'S SONNET

By EDNA CAHN

Every time I get into hot water I resolve on caution
Henceforth. Every time I get in wrong I make up my
Little red mind that it will never happen again.
I swear that I will watch my step and play safe—and
All that stuff. And honestly now, my intentions are good.
But somehow my foot always slips. I always step on the
Banana peel, hit the greased toboggan and land in the
Soup with a loud splash. I can't keep out of trouble.
I have to eat the things that don't agree with me.
I rub the cat's fur the wrong way. I just have to buy the
Gold-brick and back the wrong horse. I always yearn to
Flirt with the tough guy's girl. It isn't wise. It does
Not pay, and I'm a nut. But anyway, I know what ails me
And that's more than some folks do!

The Lancer

by Harry Carr

WHILE all these girls are trying to swim the English Channel, I wonder that some of our gorgeous young athletes do not tackle the swim to Catalina.

So far as I can find out, no one has ever attempted this swim.

It is about the same distance as across the English Channel; and the smooth waters ought to make it an easy job in comparison.

A SEA PLAYMATE

In which connection, it has always seemed a great pity that we do not make more of a playmate of the sea.

Sailing, for some reason, seems in California to be passed by as a luxury of the rich.

But if ever, in the whole world, there was an ideal place for small sailboats of small cost it is in the waters of the Santa Barbara channel—from Santa Barbara to San Diego.

The waters are so smooth and the winds so even and quiet that yachting accidents are almost unknown. To become a finished and expert sailor is one of the fine arts; but just to sail a boat, and get a lot of fun out of it, is just as simple and easy as walking.

REVENGE!

For twenty-five years one Charles P. Hannah of Dalton, Ga., has been wandering around the country looking for one Bill Jones, who murdered Hannah's father—a policeman.

It is a ghastly and horrible thing to see any man thus poison his own life.

Mister Bill Jones will get his without any human avenger on the job.

When the Bible said: "Vengeance is Mine" it was not a pious Sunday-school preachment. It was something very matter-of-fact and practical. It was the statement of a rule just as relentless as the laws of gravity.

LAWS ARE NOT MADE

Laws are not words. Laws are eternal principles. The words of our codes and our Bibles are merely the attempt to state these laws in words.

There are doubtless millions of laws which rule our lives which we do not know are there; which no one has as yet attempted to describe in words; but which are working with the sure certainty of the falling apple.

When you find one put into words—like the laws governing revenge—you monkey with it with your eyes open; and you cannot complain if it destroys you—instead of Mister Bill Jones.

FRESH AIR

I wonder how much the fresh, open air has to do with the remarkable degree of attention on the part of the audiences at the Bowl concerts.

I never attended a concert in a hall that people did not wriggle and squirm and fume; at the Bowl concerts, huge audiences sit in rapt attention.

EAT OUT-OF-DOORS

These Bowl concerts are just the beginning of the realization of the out-of-doors for us.

It will not be long before half our movie theaters are without roofs; suntil most of the cafes are in the open air.

More Produce Trucks Stolen Despite Police

Despite the appointment of a special police squad to trace the organized gang of thieves which has stolen trucks containing more than $20,000 worth of eggs and general produce in the market district since the 7th inst., two more trucks and their contents were reported stolen yesterday morning.

A truck belonging to the Southern Tobacco Company of 396 South Los Angeles street, containing $500 worth of tobacco was stolen from its parking place at First and Alameda streets, and the Cash Wholesale Tobacco Company, 516 East Seventh street, also reported the theft of a truck carrying $400 worth of tobacco. The latter theft occurred in front of 158 North Main street.

EDITOR TO TALK ON JAPAN

"America as Seen by Japan," is the subject of an address to be given by Dr. Motosada Zumoto, editor of the Herald of Asia, at the City Club at noon Friday at a meeting to be conducted under the auspices of the International Relations Council. Reservations for the luncheon may be obtained from K. S. Beam, TUcker 4373.

CAMERA HOLDS NO TERRORS FOR BABY

Two-Weeks-Old Daughter of Motion Picture Actor Celebrates Natal Day by Posing for Her First Photograph

The little Gloria Mildred De Haven celebrated her fourth weekly birthday Sunday and yesterday started off by posing for her first picture. She took to the camera like a veteran, posing in several poses in the arms of her proud father, Carter De Haven, screen comedian, and not once emitting the slightest cry of protest.

Mrs. De Haven, the mother, was not present with her baby, being temporarily confined to her home. The baby was named after Mildred Lloyd, the little sister of Mr. and Mrs. Harold Lloyd. She arrived in the world on June 23 last and was mightily pleased with her reception, according to her father. The event was heralded by him when he displayed a huge banner across the front of his home which read: "It's a Girl, Gloria."

Gloria is a perfect youngster "for her age," Mr. De Haven said. He added that it is much too early to discuss her future, but admitted that her mannerisms before the camera seemed to indicate the possibility of a pic-

SING SING WARDEN WILL SPEAK

George W. Kirchway, former warden of Sing Sing Prison and professor of Columbia University Law School, will speak on "Crime and Its Treatment" at the luncheon of the University Club today. Dr. Kirchwey was appointed by the prison inquiry commission of New Jersey in 1917, a member of the penal investigating commission of Pennsylvania in 1918, and formerly professor of the American Institute of Criminal Law and

APPLICATION FOR ROCK EXCAVATION IS HELD UP

Action on the application of the Rock Products Company for permission to quarry rock on its property adjoining the right of way and station of the Pacific Electric Railway Company, a loading platform for rock and gravel, was held up yesterday by the Board of City Planning Commissioners for three weeks. A large number of property owners who protested the proposed rock station appeared against granting the permit on the ground that the noise and dust of the trucks would be objectionable.

Faces Camera Without Protest

LOCAL LAWYER IS SUSPENDED

Court Gives Guy Rockwell Stay Pending Appeal

John U. Hemmi Case Ended by His Resignation

Eight Attorneys Admitted to Practice Here

Division One of the Second District Court of Appeal, Justice Conrey presiding, admitted eight attorneys to the State Bar yesterday and suspended Guy L. Rockwell, a local attorney. The name of John U. Hemmi, another local attorney, who was cited to appear to show why he should not be disbarred, was stricken from the records when he resigned in the face of disbarment proceedings.

The suspension plea against Rockwell and the application for the disbarment of Hemmi were filed by Charles L. Nichols, special prosecutor for the Los Angeles Bar Association.

In both cases it is charged that the respondents were convicted of a felony, Rockwell having been involved in an asserted conspiracy to violate the Harrison Narcotic Act and Hemmi having been convicted of a violation of the Federal Penal Code in regards to the secreting of mails, it was said by Nichols.

Rockwell has been granted a stay of execution pending the filing of his appeal.

With the exception of John W. Heller, a Los Angeles student, all of the attorneys admitted to the Bar were former residents of other States and were admitted on motion. Holler recently passed the bar examination and special proceedings were instituted for his benefit in order that he may assume a position at the City Prosecutor's office at once. The remaining seventy-three applicants who passed the examination will be admitted early next month.

The others admitted yesterday were: Peter J. Burfening, Robert C. Wygant, George M. Hughes, Myer Shugan, Arthur Lund, Jerrell C. Babb and Marie M. Murphy.

The remainder of the day was occupied with the submission of various civil and criminal motions for appeal.

JUSTICE OFF TO PARIS SICKBED

(Continued from First Page)

ceived, Mrs. Myers said, reporting their daughter in a serious condition. Paris physicians, one of the messages said, have been unable as yet to diagnose the ailment. In hopes of obtaining more definite word, communication with Paris through official sources at Washington has been arranged, according to Mrs. Myers. The chief justice is being advised en route of any further word Mrs. Myers is able to obtain and he will cancel his trip if conditions are reported improved, Mrs. Myers explained.

POLICE BEGIN TESTS ON PISTOL RANGE

Obeying a recent order of Chief Heath that every officer in the police department must qualify in target practice, 350 members of the traffic squad under Capt. Gifford yesterday began their qualification tests at the police range in Elysian Park. The men were sent out in squads of thirty. They must qualify with 70 per cent, using .22 caliber pistols.

STAGES OWN RADIO

"Holy Moses," about the wildest steer that ever came from Texas for a wild west show, gave an unscheduled rodeo in Grant Park Stadium recently. About 1000 spectators fled for safety as "Holy Moses" went on his rampage all over the grandstand before cowboys, intent on throwing the bull, roped him.

Ziegfeld Aids Her in Marital Woe

Mrs. Thelma Thompson

Ekes out living by displaying charms after asserted desertion.

WIFE ASKS TO DIVORCE ABSENTEE

Follies Girl Declares Her Husband Left Her Soon After Wedding

"My husband doesn't appreciate me.

"But Florenz Ziegfeld does——"

Thus Mrs. Thelma Thompson. Yesterday she filed a suit for divorce from Jess Thompson, in which she said he displayed a total lack of gratitude to fortune by abandoning her less than sixty days after their wedding, in June, 1919. Since then, she complained, he had contributed not a penny to her support.

In the meantime, according to her attorney, Paul Shapiro, she has picked up a living as best she could by the display of her charms in the Ziegfeld Follies, the Winter Garden, and other New York assemblages of youth and beauty.

She said she did not even know where Thompson is.

Realty Dealer Admits Lack of Driving License

E. L. Smith, a real estate operator, yesterday pleaded guilty to a second charge of driving an automobile without a license. He will be sentenced today by Justice Ballard.

Nearly a year ago Smith's license was suspended for a year following numerous charges of traffic violations.

Later he was sentenced by Justice Scott to thirty days in the County Jail for driving without a license and another violation. He served seventeen days.

STATE'S NET PER CAPITA INCOME HIGH

Goodcell Finds Average for California Double That of Nation at Large

Fame for its wealth has been added to California's already long list of attractions, Collector of Internal Revenue Goodcell yesterday reported after his return from the East where, while at Washington, D. C., he learned that the State for the calendar year 1923 reported the largest per-capita net income of the entire United States.

"Washington officials recognize California as one of the nation's great bulwarks of financial strength and its steady, consistent expansion through periods of national business depression amazes the average easterner," Collector Goodcell reported.

"The cause for this recognition lies in figures disclosing that California in 1923 reported per-capita net income of $450.59, as compared to $237.27 for the country as a whole."

California's per-capita income tax was $10.58, as against $6.34 for the nation and the per cent of population filing returns in California was 13.59, while that of the United States was 6.94. The average net income for each return in California was $3315.70.

DRYS SEIZE ACTOR

James J. Luttrell, 30 years of age, was arrested Sunday night at Sunset Boulevard and Western avenue by members of the Hollywood police vice squad, charged with violating the Wright Act. Several bottles of liquor found in his possession were confiscated. Sergt. Gurey declared that Luttrell, an actor, walked across the street with the wrapped bottles under his arm and placed them in his machine.

SANTA BARBARA CAMPAIGN GAINS

Contributions Begin to Come from Near-by Towns

Machinery for Drive Now Functions Smoothly

State's Total Sent in by Last Week $92,153

With reports now beginning to come in from some of the outlying towns of the county, the machinery of the campaign for the Santa Barbara Relief Fund is at last functioning smoothly and it is hoped by the campaign leaders that returns from now on will be more satisfactory.

"We received reports, accompanied by contributions from Alhambra and Whittier this morning and others may come in later in the day," said S. P. Morris of the Chamber of Commerce, campaign manager for Los Angeles county, yesterday. "We were also advised by the Los Angeles Association that this organization will act as a unit in collecting contributions from the restaurant employees. The work of perfecting an organization that will leave no part of the county or city uncanvassed has been a large undertaking and has taken a lot of time.

"The reports received this morning, while encouraging, by no means have led us to regard our remaining job any less strenuous, however. We realize that it is more than ever up to us to keep the machinery now started, from slowing down. There is no doubt that the heaviest end of the campaign is still before us and we are counting on the energetic support and co-operation of everybody who does not want our city and county disgraced by failing down in what we have undertaken to do."

TOTAL TO DATE $92,990

With the remittance of $50,000 that went to Santa Barbara from the Chamber of Commerce last Saturday, the total amount of contributions from Los Angeles city and county thus far is $92,990, Mr. Morris said. "As the quota for the city and county is $419,600, it still leaves us $326,610 to raise," he commented. "That tells the story of what lies before us."

The campaign manager added that according to advices received from Santa Barbara yesterday morning, the total amount received in that city up to the time of closing business Saturday, which was prior to the receipt of the $50,000 sent from here that day, was only $93,153.86 from all parts of the State. "That figure was official, and when it is considered that the goal is $1,100,000, it reveals as nothing else I know of the general apathy with which all California seems to regard this campaign," he concluded.

Another meeting for hearing reports, discussing the situation and devising ways and means to speed up the campaign has been called for Thursday morning by R. F. McClellan, heading the committee in charge of the campaign in Los Angeles county.

IMPERATIVE NEEDS

The imperative need of hastening the campaign was stressed yesterday by James D. Phelan of San Francisco, former United States Senator from California. Senator Phelan, who is a guest at the Biltmore, stated that he came to Los Angeles for a brief visit after a day spent in looking over the situation in Santa Barbara.

"One of the most urgent needs in Santa Barbara is such action as will quickly repair the damage to the city's sewer system caused by the earthquake," said the Senator. "If relief is not speedily forthcoming in this matter, the sanitary conditions will be seriously impaired. To wait for the machinery of a tax levy to operate will cause a dangerous delay, and for this reason a considerable sum from the emergency relief fund will have to be used for this purpose.

"Another situation that impressed me as of no less importance than the problem of sanitation is the matter of adequate temporary housing for the thousands of school children. Most of the school buildings were wrecked, the opening of the school year is close at hand and unless a sufficient amount of money is received to provide adequate school facilities, a vast number of the school children of Santa Barbara will be compelled to postpone the resumption of their studies for an indefinite period. This is a serious situation because it means that a considerable number of pupils, discouraged by the break in their schooling, may give up their school work altogether."

CONVICTION FOR PERJURY UPHELD

Channing Follette

COURT AFFIRMS FOLLETTE GUILT

(Continued from First Page)

was returned but this was ordered off calendar.

In his fight for a new trial before the higher court the former justice was represented by Robert M. Clark, Paul W. Schenck, H. L. Giesler and Leon R. Yankwich. Dep. Attys.-Gen. Maltman and Widney represented the State.

Wilson Packing Company Denies Calwa Purchase

A report emanating from Fresno and given general circulation, to the effect that Wilson & Co., Inc., of California, is interested in the recent purchase of the Universal packing plant at Calwa is emphatically denied by the local packing concern.

J. W. Paton, new vice-president and general manager for Wilson & Co., at the Los Angeles plant, said yesterday that, while the plant near Fresno will be operated by a company said to have been organized by a former official of the Wilson organization, his company has absolutely nothing to do with the venture. He said that Roy H. Cordray, who has held the position of vice-president and general manager of the Wilson plant in Los Angeles, is leaving the employ of the company and his association with the Fresno venture in no manner linked the local packers with the Calwa plant.

"Under the law," said Mr. Paton, "meat packers are prohibited from engaging in the packing of other commodities, so it would be impossible for Wilson & Co., to carry on the business at Fresno as is announced in press dispatches. Wilson & Co., is not engaging in a program of enlargement at this time and it has been a source of annoyance to us that the report was circulated as many of our stockholders are at a loss to understand such a radical change of policy."

REVOCATION OF STOCK PERMIT RECOMMENDED

A recommendation was made yesterday by Deputy Corporation Commissioner Warner I. Praul to the State Corporation Commission, that the permit to sell stock of the Copolitis Mining Company should be revoked. The recommendation was made following a public hearing at which the representatives of the concern failed to appear. Orders had been sent to the officials of the mining company to appear and show why the permit should not be revoked on a complaint that funds had not been impounded as directed in the permit when granted. Corporation Department officials, said.

SANTA BARBARA FUND

The Times will receive, acknowledge by publication and deliver to the authorized agents of the California Development Association any sums sent to this paper as contributions to the $1,100,000 fund to be raised by the association for emergency and charitable work in stricken Santa Barbara.

The Times itself started the fund with a donation of $10,000 and takes this occasion to urge all loyal Californians, individuals, organizations, companies, etc., to give to the extent of their abilities. The need is urgent. Santa Barbara has pluckily refused eastern help in the belief that California will take care of her own. Let her be not disappointed!

Contributions may be made through any bank or newspaper, the Chamber of Commerce or the California Development Association, Garland Building, Los Angeles. If sent to The Times, checks should be made payable to the Santa Barbara Fund.

Up to 4 p.m., yesterday contributions received by The Times were as follows:

Previously acknowledged	$35,126.15
Officers and employees of the Merchants National Bank	1,751.25
Officers and employees of the Farmers and Merchants National Bank	321.50
C. Ganahl Lumber Company	250.00
A sympathizer	50.00
Agents and employees of the Travelers Insurance Co.	31.00
C. F. Blakslee	25.00
Edward Strasburg	25.00
William H. Wilson	10.00
L. B. Seymour	10.00
Harry R. Hay	10.00
Mary M. Price	10.00
Kate G. McGalliard	10.00
C. A. B.	10.00
R. E. Wheeler	10.00
A sympathizer	10.00
B. V. Miller	5.00
O. Park Smith	5.00
A. L. Colcleugh	5.00
Frances E. Cass	5.00
Herbert A. Goetz	5.00
F. Z.	5.00
From a Vermonter	5.00
C. F. E. Lewis	2.00
H. N. Dickinson	2.00
B. F. B.	2.00
Clara Bradley Dawson	1.00
Total to date	$37,701.90

'round america to NEW YORK via Panama Canal

On the Super Ship

"H·F·ALEXANDER"

Over five thousand miles of delightful voyaging—from Los Angeles—'round America to New York—on the Super-Ship *"H. F. Alexander"*—surely here is a *travel opportunity seldom available.*

Sixteen days of carefree travel, with frequent calls at colorful, romantic and interesting cities, which include Balboa, Colon and vivid Havana—the trip of trips on the ship of ships—the *"H. F. Alexander"*—a metropolitan hotel afloat, and undoubtedly the most luxurious vessel ever available for a cruise of this nature.

Take advantage of this *unusual opportunity*, which is made possible only through most fortunate circumstances. Early reservations are advisable because of party being limited to the comfortable capacity of the vessel.

For interesting descriptive literature and full details of the trip apply:

Itinerary—
Leave
LOS ANGELES
October 3rd
Arrive
NEW YORK
October 18th
STOPOVERS at
Balboa
Colon
Havana

first class
$250.00 up
including berth & meals

Los Angeles—*501 West Fifth Street, 501 South Spring Street, Phone Trinity 3051*

Long Beach—*124 West Ocean Boulevard, Phone 6941*

R. G. McMICKEN, *Passenger Traffic Manager, Seattle, Washington*

Pacific Steamship Co.

•• THE ADMIRAL LINE ••

Los Angeles people praise this health-giving water

Read the following excerpts from the sure and emphatic endorsements of Los Angeles people who have been benefited by drinking Mountain Valley Water from Hot Springs, Arkansas.

"I have been using Mountain Valley Water for my baby 18 months old and it has done wonders for her."

"I was suffering from High Blood Pressure—had headaches, dizzy spells and at times could not see. Mountain Valley Water has given me relief, and I am pleased with the benefits I have received."

"Mountain Valley Water has given me more relief in Kidney Trouble than anything else I have ever taken."

"After more than two years intense pain from Sciatica I found relief in Mountain Valley Water. It accomplished what medicine had failed to do for me."

"Mountain Valley Water has given me positive relief in chronic Bladder Trouble from which I have suffered for years."

"I am troubled no more with bloating and discomfort after eating."

"My wife was suffering from Neuritis of long standing and her joints were swelling and it seemed as though she was to become a cripple. She is now on her second case of Mountain Valley Water and she is free from pain and feeling fine."

"For the last two years I have suffered greatly from Rheumatism in my knees. I started drinking Mountain Valley Water. The results I have obtained from this water are wonderful. My swollen knee joints are again normal and I am entirely free from the terrible ache I had in my legs."

The names and addresses of the writers, together with letters from many others, will be furnished on request. Come in and see the original letters and sample the water—FREE.

For more than fifty years Mountain Valley Water from Hot Springs, Arkansas, has been prescribed by Physicians as an aid in the treatment and prevention of Bright's Disease, Diabetes, Rheumatism, Neuritis, High Blood Pressure and disorders of the stomach, liver, kidneys and bladder.

Let It Do For You What It Is Doing For Others

Put Mountain Valley Water to the test. You will be more than gratified with the results.

Isn't the prospect of relief worth a trial?

Telephone WEstmore 4091

Order a case today.

Mountain Valley Water

from Hot Springs, Ark.

425 West 18th St. Los Angeles

Order through your Druggist, Grocer, or through our office.

The Bootery's Month-End Specials

$7.85

Broken and Discontinued Lines

Values as high as $19.50

For a Few Days Only

Make Selections Now

FRED E. WHITE Pres.

THE BOOTERY

C. H. WOLFELT CO.

Smart Shoes for Women

611-615 WEST SEVENTH

SAN FRANCISCO LOS ANGELES PASADENA

188

Telephone MEtropolitan 0700

Whenever you want to place a want ad in The Times. —No charge account is necessary. Collection made later.

EW YORK
via
Panama
Canal

he
Ship

XANDER"

usand miles of delightful
m Los Angeles—'round
ew York—on the Super-
lexander"—surely here is
rtunity seldom available,
of carefree travel, with
colorful, romantic and inter-
ich include Balboa, Colon and
he trip of trips on the ship of
F. Alexander"—a metropoli-
and undoubtedly the most
ever available for a cruise of

of this *unusual opportunity,*
possible only through most
stances. Early reservations
cause of party being limited
le capacity of the vessel.
descriptive literature and full
p apply:
West Fifth Street, 501 South Spring
nday 3051
West Ocean Boulevard, Phone 619-51
nager Traffic Manager, Seattle, Washington

nship Co.
LINE

eople praise
ving water

he sure and emphatic
who have been bene-
y Water from Hot

y baby 16 months old and it has
headaches, dizzy spells and at
given me relief, and I am pleased
In Kidney Trouble than anything
sistics I found relief in Mountain
d failed to do for me."
relief in chronic Bladder Trouble
fort after eating."
ding and her joints were swelling
ripple. She is now on her second
n pain and feeling fine."
rom Rheumatism in my knees. I
esults I have obtained from this
again normal and I am entirely

ers, together with letters
on request. Come in and
e water—FREE.
y Water from Hot Springs,
ns as an aid in the treatment
etes, Rheumatism, Neuritis,
stomach, liver, kidneys and

Doing For Others
more than gratified with the results.

olitan 0700
ant ad in The Times.
Collection made later.

ILENT NIGHT GETS SUPPORT

Station Latest to Join Movement

Declared as Desiring Six-Day Week

Silent Features Offered by KHJ Today

BY PAUL SHEEDY

The campaign for one silent night each week in the distinct radio districts of the country is gathering momentum, with station after station joining in the movement which has long been the policy of KHJ to permit set owners to get rid of static. The Times last year as it usually is on Mondays, is effective.

The newest important studio to broadcast is WLS, the excellent silent unit of the Sears-Roebuck company in Chicago. Formal announcement of their policy was made yesterday by Edgar L. Bill, director of their studio. Pittsburgh radio leaders have already started their campaign in that district.

FANS DEMAND IT

After investigating for months, Mr. Bill said: "First of all we discovered that the fans want a silent night and what the fans want is radio law. Also, radio fans could get on better programs if they were broadcasting only a few hours. Listeners are the backbone of the industry so why shouldn't we give them one of the rights to each week for the undisturbed enjoyment of distant stations. We must get away from the old order will be and join hands in field of radio production, in which all stations will participate.

"Listeners should welcome a silent night instead of fighting it," he continued. "Patrons of different stations will be only too glad to hear their old favorites again if they can get fresh views of the world of radio by tuning in on distant points occasionally."

TODAY'S PROGRAM

Beginning at 5 o'clock yesterday afternoon KHJ closed its microphone, which remained closed until 7 o'clock this morning when Prof. Barclay L. Severns will open the day with his setting-up exercises, which have become one of the regular features of the station. Today's program includes a number of extraordinary features, concluding with a musical group of artists who will broadcast a concert from 8 o'clock until 10 tonight through the courtesy of Young's Market Company. Queen Titania, monarch of the fairies, will visit the studio during the children's hour, with Sandman as guest announcer.

The microphone in the tower has been broadcasting a new announcer's voice these afternoons. Ralph Wallace, chief operator of the station, has been presiding at the microphone at the afternoon programs, with Earl Burtnett, assistant manager of the station, announcing the evening events and the Sandman and "Jim" Beardsley holding forth on the children's hours while John returns from the show at San Francisco. Duke Ellington has just returned from his vacation in the mountains.

Everyone appears last night and today to have but one thing in mind and that is to get to WGY, Schenectady, N. Y., by testing the field of broadcasting, using KHJ as a base. This power is unlimited in radio. Numerous calls have been in to the studio requesting information on this broadcast, and stating if the station would not be the policy of co-operation for them to assist them in tuning in on the volume test, which is to be conducted under the direction of the government.

The humanitarian work of radio received an unusual demonstration in the following article sent in to the San Antonio, Tex.:

"Long hours of monotonous pain and suffering will be relieved and life will be made more worthwhile for the 650 patients of the Station Hospital at Fort Sam Houston through the co-operation of the hospital authorities and Alamo Post of the American Legion.

"Arrangements have been taken by Lieut. Wallace De Witt, commanding officer of the hospital, and John Nance Garner, president of the Alamo Post, American Legion, to obtain the donations of money from the Times Radio Fund of the Los Angeles Legion Weekly, with which to install radio equipment to serve all patients confined in the hospital.

"One master receiving set will be installed with 550 head phones distributed through the different wards in such a way that all patients will be supplied. Loud speakers will be placed in recreation rooms and other places of assembly. The work of installing the receiving set and other radio equipment will be done by expert radio men now serving in the Army at Fort Sam Houston.

"The Sun-Roxy Radio Fund of the American Legion Weekly was raised mainly through the effort of S. L. Rothafel, who is better known as "Roxy," popular radio broadcaster and entertainer."

Los Angeles radio merchants and manufacturers yesterday were reported highly elated over the opportunity furnished by the forthcoming third annual national radio exposition, to put their exhibits on display with the best of eastern production. The event, which will be held in Ambassador Auditorium from September 5 to 12, next, will include exhibits of 250 different firms, it was stated, and these exhibits will be assembled from all parts of the country. As the Los Angeles dealers find themselves in the heart of operations for the show, they feel assured they will be able to bring their entire organizations and facilities into play for making their exhibits worthy of the standard of their factories' and sales rooms' outputs.

Young's Market is Sponsor

Carl Buratti, cornet — June Lee, of WQJ, Chicago

Roman Players
Leading Cornetist on Program

K-H-J The Times RADIOPHONE

TODAY'S PROGRAM

7 to 7:15 a.m.: "Setting Up Exercises," by Prof. Barclay L. Severns.

12 to 12:30 noon: Leighton's Arcade Cafeteria Orchestra, directed by Jack Cronshaw.

12:30 to 1:30 p.m.: Program presenting Majestic Eight Orchestra, courtesy of Bingo Springs Laboratories.

1:30 p.m.: James Grier and his orchestra.

2:30 to 3:30 p.m.: Program Electric Company, presenting Les Roscoe, pianist; June Lee of WQJ, Chicago; Grace Currey, harpist, and Gladys Burch Dale, violinist.

3:30 p.m.: A one-act satire, entitled "Sham," by Frank Tompkin, with the Roman players. Cast: Chester William, Lillian McCune, Bonar Dyer and Wade Luke.

5:30 to 6 p.m.: Leighton's Arcade Cafeteria Orchestra, directed by Jack Cronshaw.

6 to 6:30 p.m.: Art Hickman's Biltmore Concert Orchestra, under the direction of Edward Fitzpatrick.

6:30 to 7:30 p.m.: Children's program presenting Prof. Walter Sylvester Hertzog, radio historian; "Sandman," guest announcer. The weekly visit of the Radio Fairies, Queen Titania, and her Sandman; Louis F. Klein, harmonica and auto harp; Charles Leslie Hill, 4-year-old reader.

7:30 p.m.: H. M. Robertson, will talk on "Dogs."

8 to 10 p.m.: Program sponsored by Young's Market Company. Presenting Carl Buratti, cornet; Arion Trio; Dan Gridley, tenor; the Hawaiian Four; Lilyan Ariel, accompanist, and Frieda Peycke, original pianologues.

10 to 11 p.m.: Art Hickman's Biltmore Dance Orchestra, directed by Earl Burtnett.

LOCAL SCHEDULE

TIMES	7:00 to	7:15 a.m.
Express	7:30 a.m. to	2:00 p.m.
Angelus Temple	10:30 a.m. to	12:30 p.m.
TIMES	12:30 noon to	1:30 p.m.
TIMES	1:30 to	4:00 p.m.
Angelus Temple	3:30 to	4:30 p.m.
TIMES	5:30 to	11:00 p.m.
Warner Brothers	6:30 to	11:00 p.m.
Angelus Temple	6:30 to	7:30 p.m.
Express	7:30 to	12:00 p.m.
Anthony	7:30 to	8:00 p.m.
Examiner	8:00 to	9:00 p.m.
Hibbs Institute	8:00 to	9:00 p.m.
Anthony	9:00 to	11:00 p.m.

VETERAN MINISTER OF TEXAS SUCCUMBS

[EXCLUSIVE DISPATCH]

AUSTIN (Tex.) Aug. 24.—Rev. Richard Merger, 69 years of age, of Fort McKavett (Tex.) spiritual adviser of hundreds of cowboys and ranchmen of West Texas, died in a hospital at Austin. He served actively in the Episcopal ministry for forty years, twenty-five years of which he spent in half a dozen West Texas towns. He had resigned from active duty in the ministry last winter, after having conducted services for a quarter of a century in McKavett, Menard, Junction, Sonora, Rocksprings and Roosevelt, Tex.

BANK BANDIT SUSPECT HELD

Heavily Armed Man Taken in San Francisco; Wounded Man Here Confesses

The arrest in San Francisco of an armed man suspected of being connected with the spectacular robbery of the Heilman branch bank here last Saturday, and an asserted confession wrung from one of the bandits who was wounded in the running gun battle with police following the robbery, marked the man hunt yesterday for the two missing men who participated in the robbery.

The suspect arrested by the San Francisco police gave the name of Edward Schultz, 37 years of age. His wife was arrested shortly after his apprehension and was taken to the Hall of Justice in the Bay City for questioning.

Schultz was arrested by the San Francisco police, it was reported, upon information furnished by the Los Angeles police. He was arrested as he was sitting in his automobile at Ellis and Jones streets. He carried two loaded pistols on his person, the police reported, but offered no resistance when four detectives closed in on him.

Mrs. Schultz admitted she and her husband had arrived in San Francisco only Sunday, having left Los Angeles Saturday afternoon in their automobile. Two men, Schultz admitted, accompanied him and his wife north but he insisted they were strangers to him and that he had merely "given them a lift." Police are hunting for the men. Schultz, who was being held for the Los Angeles police, is said to have been arrested in San Francisco last September on a charge of vagrancy.

Schultz was reported to be the Schultz who was arrested in the big rum war shooting at Long Beach on the 5th inst., when a gang of bootleggers was waylaid by hijackers. Schultz at that time was slightly injured by flying glass during the shooting. He is at liberty on $5000 and told the San Francisco police that he was preparing to return to Long Beach to appear in court tomorrow in connection with the rum war.

RIGID CENSORSHIP

Information on the arrest of Schultz and the asserted confession of the captured bandit, at first known only as "Smith," leaked out despite a rigid censorship established at the local detective bureau regarding crime committed within the past few days.

From those in charge of the investigation of last Saturday's crime outbreak no information could be obtained yesterday, but from trustworthy sources the following facts were learned late yesterday:

CAME TO DO JOB

Another desperate bandit who promises to "shoot to kill" is still at large in the city. The bandit under arrest here, who was captured only after he had been seriously wounded, gave his name as Tony Kazek. With Rudolph Franta, the dead bandit, and two others he had come to Los Angeles from Chicago with after "Chicago got too hot for them." They arrived here three weeks ago and planned to make raids on several banks and then flee from the city with their loot. The alertness of Motorcycle Officer Bayer, who trailed the bandit car for two miles and "shot it out" with them, halted their plans.

"I'm sorry I ran out of shells," Kazek told his interrogators. "If I had not run out of ammunition there would have been a few more dead bulls. My other regret is that I was not killed along with Franta. I'd just as soon be in the morgue with him as to be here."

Kazek also admitted that he had intended to use his share of the bank loot to return to Chicago, marry his sweetheart there and then settle down.

One of the two bandits yet at large was said to be on the verge of capture. A suspect was trailed to a downtown hotel, but learning of the presence of officers in the hotel he escaped by fleeing through an underground tunnel that connects the hotel with an annex on the opposite side of the street.

With the absence of further clews, the City Council moved to encourage a concerted man hunt for the two fugitives by offering rewards of $2500 for information leading to the arrest and conviction of the two bandits still at liberty. The resolution also included commendation for the heroic action of Motorcycle Officer Bayer. The Council then adjourned out of respect to the memory of Patrolman Wylie E. Smith, who lost his life while aiding Officer Bayer in the gun battle with the criminals.

A joint inquest over the bodies of Patrolman Smith and Rudolph Franta, the bandit, will be conducted by Coroner Nance at 1:30 p.m. today.

ATTACKERS DEFEATED IN BRICK FRAY

Foreman's Deadly Throw Downs Four Mexicans and Holds Eleven at Bay

Earl M. Artken, foreman of the City Brick Company, qualified as an expert marksman with "Irish confetti" yesterday, when a wild brick-hurling battle took place in the company's yards at 1900 West Manchester avenue between Artken and two companions, on one side, and fifteen Mexican laborers on the other. Artken's deadly aim put four of the attacking party "hors de combat" and held the attackers at bay until seven deputy sheriffs arrived and broke up the battle.

The fifteen Mexicans were laid off last Saturday because of lack of work at the plant. Yesterday they returned and demanded their jobs. Artken refused, and the Mexicans attacked him. Aided by Dave Lacono, time keeper, and Victor Medina, a truck driver, Artken took his post by a pile of bricks and began to "do his stuff" as the laborers rushed the "ammunition dump.

The deadly accuracy of the foreman's aim put Cipiano Gariola and his three brothers, Frank, Ramon and Rosario, out of the fray. Then Medina went down when a return brick struck him back of the ear—but Artken and Lacono, the latter somewhat wild but tremendously enthusiastic in his "pegging," continued to lay down a terrific barrage of bricks until the deputies arrived.

Then the attacking force retreated hastily, even the Gariola brothers recovering sufficiently to depart without assistance. No arrests were made.

SEARCH FOR REALTY MAN REQUESTED

Partner Reports Sherman Dealer Gone and Fears He Met Foul Play

Lee Murphy, Sherman real estate man, was being sought by deputy sheriffs last night following a report by his partner, C. B. Hill, that Murphy has been missing since Thursday night. Murphy told Hill last Thursday, the latter says, that he was planning a short trip but would return Saturday. He did not appear Saturday, Sunday or yesterday.

Hill said Murphy always carried a considerable amount of money and fears that he may have met with foul play. The missing man is 48 years of age.

SNAPSHOT OF 1916 DEVELOPS PICTURE

[EXCLUSIVE DISPATCH]

NEW YORK, Aug. 24.—A snapshot has been developed perfectly nine years after it had been taken, according to Mrs. Robert Joffe. The film had been left in the camera, which, in turn had been put in a hiding place and forgotten, several days ago the camera was resurrected, without record as to how long it had been laid away. Some films still remained unused on the roll, and these were snapped. When the roll was developed, it was found that the pictures newly taken would not emerge. The photo taken in 1916, when Mrs. Joffe was in camp with friends, showed up clearly.

BRUNO PARTS IN STOCK
Top Notch Radio Stores
639 So. Main and 747 So. Main.
Phones: MAin 2091, MAin 0627.

60 Optimists

"Biggest July in History"

That is the headline that came from our factory at Dayton.

"Another big step toward our greatest year. The right start for the biggest six months in our history."

Thus the text goes on.

Business throughout the country seems confident—better stabilized than in years—optimistic—prosperous.

Agriculture is returning to a state of health—normality—prosperity. Crops and prices are good.

Sixty business building optimists from our Los Angeles office are calling on the business men of Los Angeles County to interest economy, efficiency, service and prosperity.

Let them help prepare your business for a soundly prosperous period.

The National Cash Register Company
634 South Hope. VA 2347
C. U. Whiffen, Sales Agent

N Representatives Build Better Business

Bullock's . . . "One o'Clock Saturdays"
. . . Basement Store

New! New! New!
Just Here and on Sale
Wednesday (Not Today)
In Bullock's Basement Store

Values that should crowd these Women's Ready-to-Wear Sections at store opening Wednesday.

Made of the New Satins, Flat Crepes, Crepe back Satin and Wool Marchon—these new

Fall Dresses at $16.50

—are Values to enthuse over—featuring as they do the new style lines and trimming touches—

Dresses with the modified flare, the kick plait at front, side or back—the new waist line—the basque with full circular skirt, the new straight line silhouette and the overskirt and the decidedly different bolero—

Dresses in the new colors—such as Black Prince, Dregs of Wine, Crayon Blue, Cocoa, many shades of green, purple, the new brown tones and the always in demand black—

Dresses that should interest school and college girls as well as the young and middle aged women who wear sizes 16 to 46—New Dresses and decidedly new values—at $16.50—Wednesday (not today) in

Bullock's Basement Store

On sale Wednesday (not today)

Women's New Felt Hats $2.85

—New Hats in over forty different styles—a very inclusive showing of *hats for business, street, sports and school.*

—featuring the off-the-face, side roll, back roll, medium brim, poke and vagabond, in sand, Pablo, wood, Copen, powder, almond, henna, purple, red, white and black—

—trimmed with cut felt, ornaments, ribbon or fancies and many of them are silk lined—New hats—just here and on sale for the first time—at $2.85—Wednesday (not today) in

Bullock's Basement Store

Decidedly new—just here and on sale Wednesday

Bordered Cotton Fabrics 55c

—a closely woven good weight cotton material in plain color with wide stripe border of contrasting colors—very new and decidedly different—full 54 inches wide—requires just 1½ yards for a dress—Just here and on sale at 55c yard—Wednesday (not today) in

Bullock's Basement Store

On sale Wednesday (not today)

45x36-Inch Hemstitched Pillow Cases 35c

—well bleached muslin cases with neatly hemstitched hems—just 1200 in the 45x36-inch size—at 35c—Wednesday

Bullock's Basement Store

On sale Wednesday (not today)

10 to 20 Yard Lengths Plisse Crepe 17c

—the white plisse crepe 31 inches wide, requires no ironing—10 to 20-yard lengths at 17c yard—Wednesday.

Bullock's Basement Store

PUBLISHERS:
THE TIMES-MIRROR COMPANY
OFFICERS:
HARRY CHANDLER, Pres. and Gen. Mgr.
MARIAN OTIS CHANDLER, Vice-Pres. and Secy.
FRANK X. PFAFFINGER, Treasurer.
HARRY E. ANDREWS, Assistant General Manager and Managing Editor.
DIRECTORS:
Harry Chandler, Marian Otis Chandler, Frank X. Pfaffinger, Mabel Otis Booth, Harry E. Andrews.

Los Angeles Times
EVERY MORNING IN THE YEAR.
DAILY FOUNDED DEC. 4, 1881—44TH YEAR

Average for every day of July, 1925.....146,082
Sunday only average for July, 1925.....193,758
Average every day gain over July, 1924.....14,967
Sunday only gain over July, 1924.....11,918

OFFICES:
New Times Building, First and Broadway.
Branch Office No. 1, 621 South Spring Street.
Washington Bureau, 504 Hibbs Building.
Chicago Office, 940 North Michigan Avenue.
New York Office, 285 Fifth Avenue.
San Francisco Office, 742 Market Street.
Paris Office, 120 Rue Saint Honore.
In addition to the above offices, The Times is on file and may be found by European travelers at the following places:
420 Rue St. Honore, Paris.
185 Fleet St., E. C. 4, London.
Hotel Excelsior, Rome.

LOS ANGELES (Loce Ahng-hayl-ais)

MEMBER OF THE ASSOCIATED PRESS
The Associated Press is exclusively entitled to the used for republication of all news credited to it or not otherwise credited in this paper and also published here within.

The Times aims at all times to be accurate in every published statement of fact. Readers who discover any important inaccuracy of statement will confer a favor by calling attention of the Editorial Department to the error.

NOT ENOUGH

Thermometers in Berlin were registering 95 degrees in the shade last week. This is no time for the Germans to be hunting a place in the sun.

HAS MADE HIS MILLION

Tired of annoying noises, Alden L. Putnam of Lansing, Mich., invented the balloon tire and now that he has made his million he has concluded to retire himself.

ROTGUT

Dr. W. V. Linder, chief of the chemical section, United States Internal Revenue Bureau, says bootleg whisky contains poisons which, taken in sufficient quantities, literally causes the inside walls of the intestines and stomach to decay. Out of 85,000 samples analyzed less than 1 per cent proved to be genuine liquor.

REASON WHY

A Los Angeles man wants a divorce from his wife because she wraps her face in beauty clay every night and mightily resembles a mummy. He is busy and never sees anything of her during the day time when the clay has been removed. He suspects she employs a beauty specialist to fix up her face for other men besides her husband!

JOYS OF THE DEAF

They say that Thomas A. Edison is deaf as a matter of choice. He might have been relieved of his so-called affliction long ago, but he found that being deaf had its compensations for one who wished to apply himself to research and experiment for eighteen hours a day. There is no denying the fact that in these explosive days of jazz being deaf is not altogether a tragedy.

WOMEN HAVE CHANGED

Illinois newspapers are giving considerable space to a duel between a woman and a rattlesnake. She found the rattler trying to "charm" her child. Unlike her great-great-grandmother Eve, this modern woman refused to be beguiled by serpentine subtlety; she grabbed up a hoe and landed it where the goose got the ax. It takes something more subtle than a serpent to fool a modern woman.

THE BIGGEST SHARK

Among the massive treasures in the American Museum of Natural History are the fossilized remnants of a vast shark of the long ago. The jaws are so huge that a man six feet high could walk right down the throat with his arms extended. A small prophet like Jonah could hang his hammock in the interior and never get his feet wet. A critter like this would make one of our Wall-street sharks look like a pollywog. It is a good thing that he croaked 10,000,000 years ago. There would be no bathing at Venice with one of these monsters in the offing.

PROBABLY TRUE

If science has actually isolated the cancer germ it may not be long before a serum is discovered that will render the germ harmless. In a few years it is predicted that the white plague will also be conquered by medical science. Thousands of lives will be saved, although countless thousands have died in the past as a result of these two dread diseases. Who knows but the statement of Mr. Edison is true when he made the predicition that in the near future man will have practically eliminated all diseases caused by germ life and working out his own physical salvation will live to attain an age of 150 and 200 years?

ROME HOWLS

An article in a Roman newspaper would indicate that the Romans are terribly shocked at the indecent dress and brazen manners of the American women now touring abroad. It seems that our ladies have not only bobbed their hair, but they have gone bare-headed into the churches and cathedrals of the Italian capital. It seems that this is quite an affront and even the Vatican has been grieved thereby. In the churches of the continent the women are still expected to keep their heads covered while in the sanctuary. It is impossible to get a world-wide ruling on this subject. The trouble is that when our loved ones are in Rome they do not do as do the Romans.

MANNERS AND SPORTSMANSHIP

Our diamond manners are a bit gruff. If a player fumbles or falls into the bad graces of the fans a thousand or so of them will arise from their seats in the bleachers and bluntly tell him all about it. If the umpire decides against their point of view he is like to be buried under the mass of cushions and pop bottles hurled in his direction. But, as a general proposition, an American is as good a sport as can be found in any country. In any game in which he himself participates he will take no unfair advantage and he is quick to recognize superiority in another—ungrudgingly, at that. The English hiss or drive from the boards any player who displeases them within the walls of a theater. We are more generous and considerate here.

IMPERIAL'S AWAKENING

Three successive Imperial county grand juries have made serious charges against the coterie of political leaders who, as directors of the Imperial Irrigation District, have spent hundreds of thousands of dollars during the past five years in a fruitless effort to secure Colorado River legislation.

Members of the 1923 jury, in their final report, said: "Of all the investigations by this grand jury into the public business that of the affairs of the Imperial Irrigation District proved to be by far the most astounding and appalling.

"If there is now or has been for years any regard for the protection of the taxpayers' money in the conduct of the affairs of the district by any considerable number of the directors and officials on the pay roll the grand jury has been unable to ascertain the fact. So apparent are these conditions that the grand jury expert, in his investigation and survey of the Imperial Irrigation District affairs, states in his report that 'such lawlessness and wanton waste of tax dollars are, I believe, without parallel in California or even in the United States.'

"Our investigations disclose that not only have gross extravagance and waste of the taxpayers' money been permitted along almost every line, but we believe, with the expert, that downright illegal acts and expenditures have been in vogue and permitted over a period of years. The enormous amount of money lost to the taxpayers through wanton waste and extravagance can never be known or recovered. But the money illegally paid out, in part at least, can, we believe, and should be recovered."

When the findings on which the above conclusions were based were made public the irrigation district directors toward whom the charges were directed immediately broadcast through agents paid by district funds the cry that the jurymen were "tools of the power companies," "hirelings of the 'Mexican interests,'" and other propaganda designed to discredit the report. Nothing effective was done to correct the situation.

The 1924 grand jury went deeper into the question of illegal expenditures and, after an exhaustive investigation covering several months, filed charges of malfeasance in office against four members of the board, Messrs. Mark Rose, Earl Pound, Ira Aten and C. W. Brockman. In their final report the 1924 jurymen said: "Under the present regime we find that it would be an utter impossibility to exist very much longer as a solvent organized irrigation district."

Due to technical flaws in the complaint the malfeasance charges filed by the 1924 grand jury were ordered returned to the 1925 jury for amendment by Judge Charles S. Burnell of Los Angeles, presiding in the Superior Court of Imperial county on May 21, this year.

The 1925 jury then took up the investigation of district affairs and after another exhaustive inquiry into the financial records returned new charges of malfeasance against the same four directors. Against Mark Rose, acknowledged leader of the irrigation district political ring, forty-seven specific charges, involving nearly $40,000 in alleged illegal expenditures, were cited.

The filing of each new set of accusations against the directors has been followed by a new broadside of propaganda, distributed through the press and in public meetings, by the Rose-Swing element, denouncing the jurymen as "enemies of Imperial Valley."

Grand juries in Imperial country are selected the same as elsewhere. Out of a panel selected at large throughout the county the names of the final nineteen members are picked by lottery.

Imperial Valley taxpayers are becoming skeptical. Among members of the different grand juries were neighbors and friends whom they know and trust. The political alibi is becoming threadbare.

The grand jurymen have disclosed some amazing information, and ranchers who toil twelve hours a day under a hot desert sun are wondering why it is necessary for their lobbyists to spend their tax money for bouquets for Congressmen's wives and lavish tips scattered along the route from El Centro to Washington.

Imperial Valley wants a high dam at Boulder Canyon. There is not a dissenting voice on this question. But there is a growing feeling of distrust for the leadership of the men who, as directors of the Imperial Irrigation District, are charged with the responsibility for securing the necessary legislation.

Already hundreds of thousands of dollars has been spent, according to the records of the district, and three grand juries have alleged that much of this money was squandered uselessly and illegally.

Economically, Imperial Valley is a "white spot" on the map. Lettuce, cantaloupe and grape growers, alfalfa and cattle farmers and the merchants in the towns are having a good year. Money is plentiful, crops are good, prices high and conditions sound.

Imperial Valley is the winter garden of America, a great hothouse of amazing production. All that has ever been claimed for it has been exceeded by actual crops. With its soil, climate and water it possesses the resources to make it tremendously rich and prosperous, and it is no physical condition that stands in the way of such prosperity. The real handicap has been the politicians and their schemes and, with the recent disclosures, the farmers and land owners of the valley are awakening to the situation.

A HUMILIATING GESTURE

Once again a Los Angeles City Council has placed this metropolis in a ridiculous light before the eyes of our numerous critics.

On June 30, when the whole of California was moved to pity by the disaster that had overtaken the city of Santa Barbara, our retiring City Council unanimously voted an appropriation of $10,000 for the relief of the sufferers. They did so with a fine gesture of authority and left the details to others.

For the richest city in California a contribution of $10,000 was not especially impressive. San Francisco came across at once with a $50,000 offering and Long Beach voted and paid over immediately $30,000 to the relief fund. Los Angeles voted $10,000 and did not pay it at all.

After a delay of thirty-seven days the appropriation of this relatively small sum for the relief of the sore and pressing needs of a sister city was declared to have been illegal. As regards the magnificent gesture of sympathy made by the expiring City Council, this is the cream of the tragic jest.

Because from past experience the sapient councilors who voted the relief appropriation knew—or ought to have known—that this anticlimax was inevitable. Turn back the pages of their record but two short years and see.

At the time of the Japanese earthquake in September, 1923, that same City Council similarly voted an appropriation of $10,000 for relief work. Their intentions at that time were admirable, their action to be highly commended—except that they had no right to do it. The City Attorney was consulted—after the money had been voted—and informed the Council that an appropriation of the Los Angeles taxpayers' money for relief work outside the city was, under the charter, illegal. That money was never paid, either.

What, then, shall be said of the fine gesture with which the same City Council repeated its fruitless act of hardly two years ago? No one impugns the good faith of the Council or its desire to see Los Angeles assist Santa Barbara in its misfortune at least to a fifth the extent of San Francisco or a third the extent of Long Beach. But what must the plain citizen think of its intelligence?

No one urges that the Council spend money illegally. The City Attorney did no less than his duty in warning against it. The sorry incident is merely a lesson to us to stop putting boneheads in office.

Men who either deliberately or absent-mindedly put themselves on record as authorizing a course they have already been told is void and ineffectual are hardly of the caliber of metropolitan officials. Los Angeles is fortunate that not all of them are now in office.

It is, perhaps, a temporarily inexpensive way to be generous, but one that is apt to prove costly in the long run. Los Angeles cannot afford to make many humiliating breaks like this.

It is hardly to be wondered at if Santa Barbara feels that Los Angeles has promised her bread and given her a stone.

A REAL POLICEMAN

Open up the scroll of honor and inscribe therein in illuminated letters the name of Oscar Bayer.

At 10 a.m. Saturday morning Bayer was but one of many motorcycle officers in the employment of the city of Los Angeles. Thirty minutes later he had earned a distinguished service order that needed no indorsement from Congress. It will be subscribed to by millions of law-abiding Americans wherever the story of his devotion to duty is given public record.

For four years this embryonic hero was simply a conscientious city employee, a dependable officer with a good record. And because he possessed these high attributes and sterling qualifications, when the emergency call reached him he was not found wanting. And today his fellow-citizens hail him as a much-needed example of courage and efficiency to bring luster to the enforcement of law in Los Angeles.

When this brave young officer unhesitatingly took his life in his hands, pursued five desperate gunmen for blocks through a hailstorm of bullets and crowds of terrified citizens, with cool, practiced skill, in spite of his own wounds, reloaded his weapon while guiding his motorcycle at breakneck speed, with unerring aim brought down one of the desperadoes, wounded another and scared him into submission with an empty gun he wrote a record into Los Angeles police annals that will go far to help us combat the wave of crime.

Then turn to another and sadder page on which is recorded the names of our soldiers of peace and soldiers of war who have made the supreme sacrifice—"dead on the field of honor." Write there the name of Policeman W. E. Smith, died from gunshot wounds suffered in the same unequal fight, another public-spirited servant, not weighing the chance of life against his sworn office nor measuring his position of trust at so many dollars per month.

For himself earthly laurels and recompense no longer avail. Yet his reward will be greater than that accorded to many of those who are receiving on earth the transient plaudits of their fellow-men. And surely all who admire courage and love the spirit that is faithful unto death will see that those who were dependent on the earnings of this true-blue officer will never lack for the comforts of life in the empty years ahead of them.

Motorcycle Officer Bayer and Policeman W. E. Smith are the type of men indispensable to the carrying on of civilized government in any community. Let us be thankful that they abound in what we call the lower ranks of our public service. Los Angeles has good privates on the firing line. Our police will not fail to produce other Bayers and Smiths when the occasion calls for heroism and sacrifice. Why we cannot find the same material from which to fill the so-called higher places in our municipal affairs is the question to which Los Angeles voters might well devote a little serious consideration.

THE FLORIDA WAY

Florida is offering prizes for suggestions as to industries and manufactures that might be made profitable there. So far there are no material results. It would seem that the production of something to relieve mosquito bites would be the first demand.

Overpopulation

[Protected by George Matthew Adams.]

Just About It
by James J. Montague

TO A BABY

On learning that scientists are seeking ways and means to stop his crying.

Cry away baby, when you feel blue,
Make people pay some attention to you,
What other way has a poor little elf
A month or two old of expressing himself?

Supposing you lie all the long day around,
With never a wriggle and never a sound,
Supposing you always were gentle and good,
Would parents neglect you? They would!

Cry away baby, when you want food,
Cry till your face like the poppy is hued,
Cry till your parents are forced to take heed—
And bring you the bottle of milk that you need.

Supposing you lie without ever a cry,
While the clock said "tick-tick" as the minutes dragged by—
And never got fussy and started to fret,
Would parents forget you? You bet!

Cry away baby, never be mum,
When the old colic is hurting your tum,
Tell the whole household that something is wrong,
And mother and father will soon be along.

Cry away baby; speak out your mind—
Parents are just human beings you'll find,
If you are placid and peaceful and still,
Will you regret it? You will!

(Copyright, 1925, by the Bell Syndicate, Inc.)

THE TRAFFIC COP

Amidst the city's rush there stands
The traffic cop, whose upraised hands
Control the mighty tide that pours
Along the busy streets and roars
Its menace of swift death.
Danger is all around you: stop!
Or down to Charon's stream you'll drop.
"No danger!" laughs the traffic cop,
"For I am here," he saith.

Smart, soldierly, alert and wise,
Endowed with Argus's hundred eyes,
Serene amid the traffic strife
He guards the people's limbs and life,
And smiles the while he steers.
He parts the flood, he keeps the peace,
He bids the wild confusion cease.
Hats off to L. A.'s great police!
And three most rousing cheers!

W. INGE.

TOM CAT MEWSINGS

The old-fashioned girl who imagined she was all dolled up when she had rick rack on her underwear now has a daughter who wouldn't wear a combination unless it was trimmed in shadow lace.

The 1925 girl may not be an old maid at 18, but she's shopworn.

Some folks are born in society, others are taken in, but the great majority of people tunnel in.—[Arkansaw Thomas Cat.

LETTERS TO The Times

A Suggestion

LOS ANGELES, Aug. 20.—[To the Editor of The Times:] A turnover in the prohibition enforcement department is advocated, previous efforts having failed in such an embarrassing degree. Why not be an idea worth experimenting with to apply a little psychology instead of so much law to this vexed question?

Americans do not take kindly to being ordered about in their private affairs. A stiff-necked distaste, dating back to the famous Boston tea party, has been noticeable through our history. Neither are sumptuary laws impressive. As a rule they are laughed out of court. But prohibition is a different matter and it begins to look as though it would have to be treated differently. Largely, there is a misapprehension as to how the Eighteenth Amendment became a part of the Constitution of the United States. Indignant veterans are heard asserting that it was put over on them while they were in France; other voices proclaim that the Anti-Saloon League did it all by itself. These assertions, while complimentary to the powers of comparatively small groups, are far from the truth, as study of the Constitution will show.

Amendments to our Constitution cannot be made by any gumshoe methods of trick politicians. Three-fourths of the forty-eight States must ratify any such move, State by State, at elections arranged for legally and well advertised in advance. Each voter in each State knew presumably what he was doing when he did or did not cast his vote. The Eighteenth Amendment represents a tremendous volume of public opinion and is most unlikely then to be repealed.

But what to do? That is the question. There is a dangerous breaking of the law by otherwise law-abiding citizens of the country and much crime on the high seas. It is as though a certain type of man and woman felt challenged and had to show the spirit of small boys who refuse to take a "dare." In the breaking of the prohibition law everything that we stand for as a nation is involved. We claim to abide by majority rule; we boast that "we play the game!" Anyone who buys bootleg is really repudiating his form of government. Are we ready to declare that we are a failure as a nation? In our small, everyday relations we act without thinking things through, but in the matter of prohibition there is too much at stake to warrant carelessness.

Instead of resorting to more drastic law measures, why not appeal to the patriotism of the nation, exactly as was done during the war? Our institutions are menaced, our existence as a self-respecting, law-abiding nation is threatened. That was the situation when we went to war to preserve the integrity of the civilized nations with whom we were allied.

Our national thought, diluted as it is with the thought of foreign nations, can yet act with unity upon any subject properly presented. Mr. Hoover made no appeal in vain as to food restrictions. The War and Navy departments were not hampered by unwilling service. Why not make the same kind of an appeal to the country now?

If Mr. Coolidge wrote an appeal for support in an effort to make the Eighteenth Amendment as sacred a part of the Constitution as any other part of it, asking no more than that worthy citizens cease to make the breaking of it a joke and a scoffing, is it not fairly certain that within a short time the market for illicit liquor would be gone? Youth is being sadly menaced and tried by the example set by "reputable" citizens, and when youth is in danger what is safe? Not the future, surely, for that belongs to youth. With the market gone, gone, too, the need of "runners" upon land or sea. Conversely, while people buy there will be merchants to sell. It is a contest of wits with all the advantage on the side of the lawless, for they have weapons decent people scorn to use.

Why not, then, try the experiment which worked so perfectly during the war? Make it fashionable to uphold the law of the land!

MADGE CLOVER.

Impressed by Bowl

LOS ANGELES, Aug. 20.—[To the Editor of The Times:] May a visitor—a very appreciative visitor—to your wonderful city and surroundings deliver his soul of some of his more outstanding impressions?

Of the many things that I have seen, admired and enjoyed during the first few days of what I hope may be a long sojourn three stand in mighty eminence above the rest. They are:

(1.) The concerts at the Bowl.
(2.) The efficiency of the traffic police.
(3.) The general air of frank and easy goodfellowship.

First, then, the Bowl. To one always hungry for good music, the performance of that splendid orchestra, magnificently conducted, under conditions and in surroundings unique in suitability and charm, provides a feast of enjoyment which cannot be overpraised, a luxury finer than which neither Los Angeles nor any other city that I know in Europe or America has anything to offer. All honor and gratitude to those who have had the taste and the wisdom that made it possible!

The deep silence of the great crowd during the performance of each number of the program adds enormously to the effect and to the enjoyment. Not a voice; not a rustle. Nowhere have I known such absolute, appreciative silence (save in a German operahouse) during the performance of music. All honor, then, to the audiences as well!

W. INGE.

Fighting Fire From the Air

LOS ANGELES, Aug. 22.—[To the Editor of The Times:] Hoping this is a timely suggestion, why not fight the forest fires such as we are now experiencing with airplanes equipped with large tanks for sprinkling chemicals or even water over a wide path in front of the blaze? A squadron of eight or

PEN POINTS

Scenery is that green line that zips by.

The itch for office usually lies in the palms.

If only good manners were contagious!

A sucker by any other name would still expect 16 per cent dends.

In the beginning was the word; doubtless everything started in the Balkans.

Among the things that are lost on a young widow's reputation are neighbors.

An occasional pessimist improves an outing. It gives you time to look at the scenery.

It will be a hard winter. Fire pipes seem unusually thick this season.

Children "developed their personality" in the old days; it was called impudence.

Still, a lot of fun can be had money without having a million of Ford freight.

At any rate, the ruling class in England is kindly toward the upper class.

A kick town is one where voters hats and frocks must be worn until after August.

Doubtless the faith healers' pictures that a little "smile must" every day will keep the doctor away.

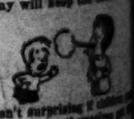

It isn't surprising if children permitted to raise themselves get the habit and raise the devil.

Following our usual custom, we expect to have all the weather between September and October.

We are rather glad the flapper became obsolete before we had tried to design a spare tire.

The French are a gallant and chivalrous people and members of the Chamber of Deputies never bite in the clinches.

If all the statisticians in the world placed end to end we'd have a statistic about as useful as some of the others.

Correct this sentence: "Listen, you, dear," said the husband, "it helps so much when you offer corrections from the back seat."

You can falter only once in following his advice.

It takes real courage to be able to do wrong.

A clear conscience is the best card in the game of life.

A pessimist is a man whose daughter expects to be an opera singer.

Reason ends where skirts begins, and that's where the trouble starts.

TUESDAY MORN
"Bread
—that hor
generally indi
sustain one
comforts of
thought in m
WHAT will i
for your famil
sonal fortun
Business adv
haps death it
your life insu
dissipated.
A PORTION
property int
insurance pla
would insure
income for yo
THOUSAND
men have tak
step.
Complete infor
—and a free
TITLE
TRU
LOS
PAID-
$7.
TIMES COL
are located in lobbies of
Want ad copy may be depos
the following morning
Yes
to
Hous
Re
...Turn to th
keeping Roo
umns of The
Scores of
every day use
method of
satisfactory h
ing rooms
around Los A
list of attract
ings will be fo
in
Tim
Telep

TTERS TO he Times

A Suggestion

ug. 20.—[To the Editor of The Times:] A
olition enforcement department is announced, gr
alled in such an embarrassing degree. Would it
xperimenting with to apply a little real psychol
n law to this vexed question?
take kindly to being ordered about in their pri
ecked distaste, dating back to the famous Bosto
ticeable through our history. Neither are sump
As a rule they are laughed out of court.
a different ten machines could do more in an
to look at hour's time than thousands of fire
to be treated fighters using the old methods and
there is a with no risk to life or even injury.
to how the This is only a suggestion which
t became a arises from an article read over a
tion of the year ago in a scientifice magazine
ant veterans which commented on the possibili
that it was ties of the airplane in this line,
e they were which explained how it was being
es proclaim used in the fighting of pests such
eague did it as the caterpillar and army worm
assertions, by spreading a great cloud of dis
the powers infectant on the area infested and
groups, are suggested that the same method
tudy of the could be used against forest fire.
It seems to the writer that by
Constitution sprinkling an area a couple of hun
my gumshoe dred feet wide along a fire break
ians. Three- or even over an area of not very
ight States heavy growth of vegetation would
move, State absolutely prevent the fire jump
rranged for ing across as it did yesterday.
rtised in ad- T. McCUTCHEON.
each State
he was de- **A Qualified Admission**
not cast his
Amendment LOS ANGELES, Aug. 20.—[To
s volume of the Editor of The Times:] I hasten
most unlikely to answer my critic, Mr. Hocke
smith, in his letter of the 17th, pub
lished today.
That is the I am willing to admit that pac
dangerous ism would be a glorious idea if
otherwise the world was populated entirely
the country by pacifists; if they did not have
high seas. a vote and unscrupulous poli
challenged ticians did not use them and their
pirit of small foolish ideas to perpetrate some of
ke a "dare." the most flagrant miscarriages of
prohibition justice that history has any record
e stand for of; if our foreign enemies did not
We claim use him and his vote to influence
ie; we boast our statesmen in their strenuous
e!" Anyone efforts to make the U.S.A. a second
really repu- China and, lastly if the pacifists
government. themselves were the only ones to
re that we suffer from the results of their ef
on? In our fort to justify themselves in the
ons we act possession of that saffron-colored
gs through, streak. C. A. PEYRAN.
prohibition
take to war-

PEN POINTS

Scenery is that green haze that
zips by.

The itch for office usually begins
in the palms.

If only good manners would be
gin where charity does.

A sucker by any other name
would still expect 20 per cent div
dends.

In the beginning was chaos, and
doubtless everything started in the
Balkans.

Among the things that are hard
on a young widow's reputation are
neighbors.

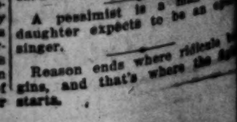

An occasional puncture really
improves an outing. It gives you
time to look at the scenery.

It will be a hard winter. The
pires seem unusually thick-skinned
this season.

Children "developed their per
sonality" in the old days, but it
was called impudence.

Still, a lot of bus lines make
money without having a monopoly
of Ford freight.

At any rate, the ruling class in
England is kindly tolerant of the
upper class.

A hick town is one where wom
ter hats and frocks never appear
until after August.

Doubtless the faith healer fig
ures that a little "apple sauce" ev
ery day will keep the doctor away.

It isn't surprising if children per
mitted to raise themselves get the
habit and raise the devil.

Following our usual custom, we
expect to save all that we make
between September and October.

We are rather glad the tiger
became obsolete before anybody
tried to design a sport nightshirt.

The French are a gallant and
chivalrous people and members of
the Chamber of Deputies never
bite in the clinches.

If all the statisticians were
placed end to end we'd have a new
statistic about as worthless as
some of the others.

Correct this sentence: "Then
you, dear," said the husband, "it
helps so much when you call di
rections from the back seat."

You can flatter any man by ask
ing his advice.

It takes real courage to be afraid
to do wrong.

A clear conscience is the truest
card in the game of life.

A pessimist is a man whose
daughter expects to be an opera
singer.

Reason ends where ridicule be
gins, and that's where the Anti
starts.

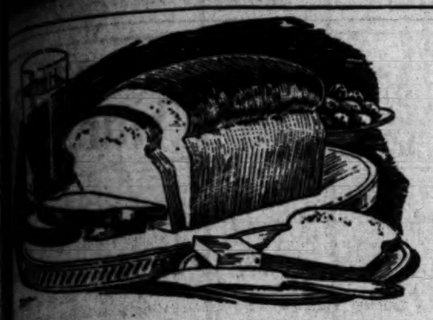

"Bread *and* Butter"

—that homely old phrase that generally indicates sufficient money to sustain one and one's family in the comforts of life, is the uppermost thought in most minds today.

WHAT will insure "bread and butter" *for your* family indefinitely? Your personal fortune may be swept away. Business adversities may come—perhaps death itself. In the latter event your life insurance might be quickly dissipated.

A PORTION of your fortune, your property interests, securities or life insurance placed in a "living trust" would insure a generous, *continuous* income for your dependents.

THOUSANDS of far-sighted business men have taken this vitally important step.

Complete information without obligation —and a free booklet upon request.

TITLE INSURANCE and TRUST COMPANY
TITLE INSURANCE BUILDING
LOS ANGELES
PAID-IN CAPITAL AND SURPLUS
$7,000,000.00

TIMES COLLECTION BOXES

located in lobbies of 44 principal downtown office buildings. Want ads may be deposited in them up to 6:30 p.m., for publication the following morning in the world's largest want-ad medium

BURGLARIES REPORTED IN NINE HOMES

Clothing, Rugs, Poultry, Furs Worth in Each Case $300 or more Taken

Nine burglaries, each involving a loss of $300 or more, were reported to the police yesterday.

Don Marlin reported that thieves entered his home at 1551 South Harvard Boulevard during the night and escaped with silverware and clothing valued at $1000.

The home of Charles A. Scherf, 1332 West Manchester avenue, was entered and two Persian rugs worth $500 taken.

Jewelry and furs valued at $600 were stolen from the home of John B. Althouse at 351 South Manhattan Place.

H. D. Cook reported the theft of clothing worth $500 from his home at 552 South Gramery Place.

John Friedman lost all his clothing, valued at $300, from his home at 1317 South Los Angeles street.

J. R. Macereday, a dentist, living at 4504 Mesa Drive, reported the theft of a radio set and accessories valued at $300.

Thieves broke into the home of Avery S. Hoyt, 5558 Edgewood Place, and stole clothing worth $400.

Peter Davis reported that his barber shop at 1167 East Twelfth street had been entered during the night and slot machines worth $400 stolen.

More than 250 Rhode Island Red hens and pullets were stolen from the henhouse in the rear of Mrs. Marie Melcher's home at Rita and Whitsett streets, Lankershim. They were valued at $650.

POISON MAY END LIFE OF YOUNG WIFE

Locks Self in Bathroom to Die After Mate Knocks Potion from Hand

Two attempts to commit suicide by swallowing poison yesterday may cost the life of Mrs. Kitty McDonald, 22 years of age, of 125 South Boyle avenue, according to police. Despondency and overwrought nerves, police said, were the causes.

Mrs. McDonald tried to swallow poison in the presence of her husband, he said, but he knocked the bottle from her hand. She took advantage of his absence from the house to go to the bathroom and locked herself in. McDonald discovered her absence and called to her. She warned that she would take the poison if he broke in the door. He broke open the door and found her lying on the bathroom floor, in a critical condition. She was taken to the Receiving Hospital where Dr. Sebastian said she probably will not recover.

ILLINOIS COUNTY PICNIC

Former residents of De Kalb county, Illinois, will have a picnic Saturday at Bixby Park, Long Beach. A business meeting at 2 p.m., will follow lunch.

HER DEMANDS MAY MAKE FATHER WORK

Iona Pearl Quist

WIFE COMES FIRST, RULE IN ALIMONY

Husband Told He Must Pay Spouse, Even If He Puts Dad to Work

"Everybody works but father," runs the old ditty. But that song had its heyday before alimony became a source of income along with salary, royalty and coupons.

Even father may have to work if the alimony demands are too pressing, Judge Hollzer ruled yesterday.

The father who may have to work is the sire of Phil Dean Quist, whose wife, Iona Pearl Quist, has been awarded $110 a month alimony pending trial of her divorce action against Quist.

Quist complained that the alimony payments were too high. He said he makes only $250 a month and has to support his father and mother, too.

"A man's first duty is to his wife," said Judge Hollzer, "if you haven't enough to support your parents after you pay her that much, your father had better get a job."

Mrs. Quist was represented at the hearing by Attorney E. Marion Wright.

COWBOY'S WIFE SOBS AT HEARING

Mrs. Bay Pleads to Wear Husband's Shackles and Go to Jail With Him

A dramatic scene was enacted in the corridor of Justice Russell's court yesterday when Tom Bay and Ed Carmichael, film cowboys accused of slaying another actor, "Yakima Jim" Anson, were led from the room handcuffed to each other.

The young wife of Bay, sobbing convulsively, rushed to her husband, moaning "handcuff me to him and take me to jail." Bailiffs gently restrained her and the prisoners were led on to their cells.

Yesterday's hearing was occupied chiefly with the testimony of Jack Jones, another film cowboy, who recounted the events that led up to the killing, which occurred on the 2nd inst., in the Selma Hotel in Hollywood.

Bay is expected to take the stand today. His defense is believed to be that Anson was shot accidentally when the pair were attempting to wrest his gun from him.

Boy Contrives Cannon Which Blinds One Eye

The sight of one eye was destroyed and two fingers were blown off yesterday of Roy Erickson, 16 years of age, of 200 North Vendome street, in the explosion of a home-made cannon. His right eye is seriously injured and he may lose this also, it was said at the Receiving Hospital.

Dr. Dodge, police surgeon, spent more than one hour picking pieces of iron pipe from Erickson's arms and chest.

The youth had found a short iron pipe in an alley, it was reported. He stuffed this with black powder and fired it with a red-hot wire. The pipe burst like a hand-grenade.

PAIR ENTER NOT-GUILTY PLEA IN BOND THEFT

Harry Springate and C. C. Compton, charged with having stolen a $5000 bond from Mrs. Jennie Houck some weeks ago, pleaded not guilty to the charge when arraigned yesterday in the court of Judge Walton J. Wood. They were arrested at Pomona, after having fled Los Angeles in an automobile which they bought, it is charged, with part of the money from the sale of the bond. The bond, police say, was given the men by Mrs. Houck to be sold and the money invested by them for her.

MISTAKEN IDENTIFICATION

Elton Brown, 1338 Rodney Drive, who was arrested on charges of intoxication and reckless driving Sunday, is not an operative of the Nick Harris Detective Agency and never has been, officials of the agency stated yesterday. Brown's arrest following an accident in which Mrs. Nora Evans and her daughter Edith were injured. At the time of his arrest police reported he was a Nick Harris operative.

Yes, it's easy to find—

Housekeeping Rooms

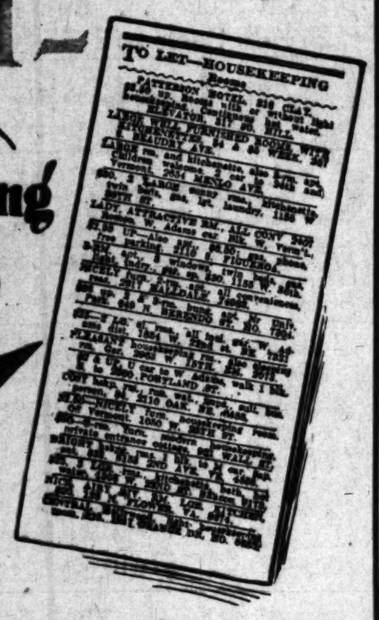

—Turn to the "Housekeeping Rooms" columns of The Times!

Scores of people every day use this easy method of locating satisfactory housekeeping rooms in and around Los Angeles. A list of attractive offerings will be found today in

Times Want Ads

Telephone MEtropolitan 0700

The Los Angeles Times prints more want ads than any other newspaper in the world.

Main Store Seventh at Olive Street

Coulter Dry Goods Co.
FOUNDED in 1878

Branch Store 215 South Broadway

TO CHARGE CUSTOMERS: All purchases on and after August 25th appear on September bills, payable October 1st, 1925. Store Closed All Day Saturday, August 29th; open all day Saturdays thereafter.

Choose Your Topcoat Now

AND be sure of a full season's wear. You will find them neither too sportsy nor too dressy, but just the Coats to wear now and on informal occasions all through the winter.

$45 $49.50 $58.50

They may be had in plain or of smart mixed materials; either tailored or adorned with fur collars of various sorts. All are lined throughout, some are belted, and finished with patch pockets.

(Third Floor—Coulter's)

Hand Made Bungalow Aprons

HAND-EMBROIDERED, too—can you imagine buying such garments at such a little price? $1.95

Made of exceptionally fine gingham in plain solid colors, checks and plain materials combined—each garment expertly finished, and a really remarkable value at the price.

(Fourth Floor—Coulter's)

A Special Purchase of Girdles Permits This Price of

FOR they regularly retail around $2.50 and $3.50. One style is a short one—about eight inches in length; the other is a 13-inch length. Both are of good pink rayon brocade with firm elastic sections, especially good for sports wear, and popular with growing girls. A good assortment of sizes. $1.98

Brassieres—short, medium or long; greatly reduced, ea., 59c

(Fourth Floor—Coulter's)

Novelty Cuff Gloves Here

OF notably superior quality, in light weight cape—two-tone effects in such new shades as cocoa, beige and brown, at

$3, $3.25 and $3.75

(Main Floor—Coulter's)

Tunics at Half

LACE and crepe de chine tunics—some of them in dress lengths—for small women or girls; the most of them in light shades, although there are some in dark.

Only a limited quantity.

(Third Floor—Coulter's)

2500 Yards Heavy Flat Crepe

Regularly $2.75 a Yard, for $1.95

SUCH crepe sells all the while at $2.75 a yard—of a splendid quality, in white, black, pastel and dark colors; on sale Tuesday only at this reduction.

2000 Yards Crepe de Chine at $1.65 Yard

40 inches wide; extra good quality in black and colors; a standard make, regularly $2.25 a yard.

Black Satin Charmeuse

40 inches wide—one quality repriced at, yard $1.75

And another, special, yard $2.25

2500 Yards Georgette Crepe at $1.75 a Yard

40 inches wide—a quality well worth $2.25, in black, white and all the asked-for colors.

2500 Yards Satin Crepe

In 40-inch width, white, black, light shades and dark tones; very special, yard..... $2.95

(Second Floor—Coulter's)

COURT FREES MOTHER OF TWO ON PROBATION

Mrs. Dorothy Balkwill, a dancer, yesterday was granted probation of two years on a charge of issuing a worthless check. The order releasing Mrs. Balkwill was made by Judge J. C. Needham, who first sentenced the woman to San Quentin penitentiary for from one to fourteen years, and then suspended the sentence. Mrs. Balkwill was confined to the County Jail for more than two months pending a hearing on her application for probation, during which time she temporarily relinquished her dancing for the electric iron and sewing machine. She is the mother of two children.

Military

YALE BOARDING AND DAY SCHOOL
SUMMER SESSION STARTS JUNE 22ND
Semi-Military Grammar and High School Grades. Fine Gymnasium. Athletic Director. Rates Reasonable. Illust. Catalogue, 358-360 N. Union Ave. Tel. DRexel 2456.

Boys' and Girls' Schools

CARL CURTIS School of Physical Education with Elementary Academic Department. 8008 Beverly Blvd. (2 blocks west of Fairfax). Write to 8008 Beverly Blvd. for Booklet. Whitney 7213.

GLENDORA FOOTHILLS SCHOOL
THE BISHOP'S SCHOOL FOR YOUNG CHILDREN
Summer Session: June 15th to Sept. 15th. Opportunity offered both boys and girls for academic instruction together with swimming, riding, camping and outdoor life in the country. Time divided between school site near Glendora and summer camp site in San Gabriel Canyon. D. R. Downes, Headmaster. Address: Glendora, California.

GIRLS—Boarding and Day Schools

Marlborough School for Girls
Boarding and Day School Accredited to Eastern and Western Colleges.
36th Year begins September 17th. Ada S. Blake, Principal.

Urban Military Academy
The Great Outdoor School
Primary through High School. All Athletics.
New Year Opens Sept. 16. Enroll now. Write for booklet. "Preparing for Manhood." 637 Wilcox Ave. HE. 7602.

"EVERYTHING FOR BUYERS—BUYERS FOR EVERYTHING"
TIMES WANT ADS

Schools and Colleges

Information About Schools

The Times' School and College Bureau will help you secure complete information about any kind of School or Education Training. Carefully compiled data are on file, from which soures suggestions may be made which will be helpful to you. THE SERVICE IS FREE. Address, write or call the TIMES' Information Bureau, First street and Broadway—telephone MEtropolitan 0700—or leave your name and address with the TIMES' Branch Office Information Bureau, 621 South Spring street and the desired school data will be mailed to you.

California Preparatory School For Boys. Non-Military. Accredited. Formerly Pasadena Military Academy. Opens next September (same location) to High Grade Academic School, supporting favorably with best eastern schools, and fitting for all Universities, East or West. With positions Lower School Grades, Nos. to eight. Catalogue. Address Mr. C. H. Wyatt, Supt., R. D. 1, Box 91-7, Pasadena, Los Angeles. Tel. SAtfield 3042. Pasadena Tel. Fair Oaks 300.

MACKAY BUSINESS COLLEGE—612 So. Figueroa
Call, write or 'phone for free catalog. Bachelor Degree Credits. C. P. A. Credits. Earn While You Learn. Half Day Office Positions for Advanced Students. Day and Night Classes. TUcker 5193; MAin 4966.

Military

URBAN MILITARY ACADEMY
Beach Camp at Santa Monica
IDEAL FOR THE YOUNG BOY
For information address MISS KELLER, Secretary, 637 Wilcox Ave. HE. 7602.

PAGE MILITARY ACADEMY
A Big School for Little Boys. The largest school of its class in America. Send for catalog. 1235 Cochran Ave. WHitney 1128.
ROBERT A. GIBBS, Headmaster.
Not best because largest, but largest because best.

THE COMING WEST POINT OF THE WEST
SAN DIEGO ARMY & NAVY ACADEMY
Prepares for college, West Point and Annapolis. Univ. of California's highest scholastic ratings. Christian influences. Land and water sports all year. Regular session will begin Sept. 17th. For catalogue address, COL. THOS. A. DAVIS, Pacific Beach, San Diego, California.

Buy your household needs when the week is young! Prices are better then and the goods are fresh and complete.

Early Shopping Food Pages

Shop early in the week! It will save you time and money and you will avoid the week-end crowds.

everybody every day eat
POST'S BRAN FLAKES
as an ounce of prevention
Now You'll like bran

It sure is keen!
Bluhill
CHEESE

FITTS ATTACKS PLEA OF DOWNS

"Campaign Expense" Excuse in Bribery Case Hit

Official Says Election Cost Sworn to be $242

Cites $1000 Asserted "Gift;" Tunnel Action Halts

Discovery that former Councilman Downs, who in accepting $1000 from the Tunnels Transportation Company made the explanation that the money was a campaign contribution, made a sworn statement that his campaign expenses were $242, was made yesterday by Chief Deputy District-Attorney Buron Fitts. The Councilman's statement is on file in the County Clerk's office.

The discovery was made on the eve of the arraignment for pleading of former Councilmen Downs and Fitzpatrick and J. H. Murphy, asserted go-between in the purported bribery plot. All three, according to their counsel, will plead not guilty and fight the charges to the limit. The arraignment will be before Judge Hahn in Department 17, before whom the indictment was returned, at 9:30 a.m. today.

"Downs's sworn statement of campaign expenses will have an important bearing on the charges against him if he makes the same defense before a jury that he has made to the public," said Mr. Fitts. "According to his own statement, he accepted as a campaign contribution $758 more than the entire campaign cost him."

Mr. Fitts said he will ask that as early a date as possible be set for the trial of the three indicted men. Their counsel, Thomas P. White and Otto Emme, said they also will ask an early trial.

The trial date will affect the attitude of the City Council toward selecting successors or temporary successors to the two Councilmen, it was indicated. There was no action by the Council yesterday, and there will be none till the latter part of the week, it was said. If the trial is to be conducted in the near future, the Council, it was said, may postpone action until the guilt or innocence of the two men is passed upon by a jury. If convicted their places automatically become vacated.

Downs was an interested spectator yesterday at the meeting of the City Council's Public Utilities Committee. The committee took no action on the ordinance legalizing the franchise of the Tunnels Transportation Company, referring it instead to the committee of the whole of the Council, for a public hearing before the complete body. It was their opposition to this ordinance, it is asserted, which led to the asserted trapping of the two Councilmen last Thursday with a $2000 bribe, by William C. Hodges, Jr., vice-president of the tunnel concern.

GLARES AT HODGES

The committee meeting was a few feet only from Councilman Down's office, where the money is declared to have been paid. The suspended Councilman took no part in the proceedings, but leaned on the railing separating the committee from the onlookers and glared at Hodges.

After the committee had adjourned, Downs stood in the room for a few minutes.

"I am not saying anything now, but before I get through some people will be sorry they started this affair," said Downs.

The committee of which Councilman Moore is chairman had set yesterday for further consideration of the tunnel franchise, following the objections raised by Councilman Downs and Fitzpatrick to the adoption of the tunnel ordinance. A number of persons had gathered for the hearing, but when it was called to order Councilman Moore said:

"In view of the situation which has arisen since this hearing was set for today, this committee does not care to accept the responsibility for this ordinance, without consideration by the entire Council at a public hearing. I propose that the ordinance and the file in connection with it be referred to the Council sitting as a committee of the whole."

AGREE TO ACTION

A formal motion that the committee make this report was made by Councilman Sparks seconded by Councilman Sanborn, and was adopted. The committee report will be read to the Council this morning and probably adopted. Councilman Moore said that he will request that President Workman set next Thursday afternoon as the meeting time for the committee of the whole.

"It is our desire," said Councilman Moore, "that the utmost publicity be given to all phases of this franchise and the enabling ordinance so that everyone and anyone who has objections or pertinent information can bring it before the Council. We shall not hurry this matter, especially in view of the situation that has developed. Personally, I believe that the tunnel franchise and ordinance, approved as they are by city public utilities and engineering department, fully protect the city and that the proposition is as represented. But we want all of the facts."

General Manager Hodges said that while the delay was expensive to the company he felt that it was right and proper that full consideration be given by the Council to the matter before final action was taken and said that the company invited all investigation and examination of its books and of the franchise and pending ordinance. The franchise was awarded the company last April by the former Council. The adoption of the ordinance is necessary to put the franchise into effect that the company can start work.

A delegation of Second-street property owners appeared before the committee and urged that provision be made for the retention of the present sidewalk on the side of the tunnel after the subtunnel is built. Councilman Moore read from the ordinance showing that under its terms the south-side surface sidewalk must not be removed from the tunnel except by authority of the Council.

Councilman Sparks asked questions of General Manager Hodges and learned that the company's capital stock is $500,000, of which $300,000 will be placed on the market, and the remaining $200,000, or 8000 shares, given to the promoters for cash advanced for patents and other preliminary expenses. General Manager Hodges said that the only amount paid for the franchise was the $500 required by the city. This was in answer to charges that had been made that new members of the present council had been informed that $65,000 was spent by the company to obtain the franchise from the former Council.

CHECK ON TRAFFIC

Councilman Sparks yesterday had the police traffic bureau make a check of the number of pedestrians who used the Second street tunnel to determine the number of passengers who might be carried per day on the automatic conveyor. The Councilman said that the purpose of this check was to ascertain the probable income of the company and whether it would be sufficient to pay its $12,000-a-year operating expenses and dividends on the $400,000 stock issue. Councilman Sparks said that in the event the project went through and was a failure the city would have the subtunnel and conveyor on its hands and he desired to know in advance whether or not there was a sufficient number of pedestrians using the tunnel to justify the building of the subtunnel.

Mayor Cryer returned to his duties at the City Hall after his absence from the city since last Thursday morning when he and Secretary Kinney started for a fishing trip to Catalina Island. The District-Attorney was informed of the Downs-Fitzpatrick situation last Wednesday night, and on Thursday afternoon they were arrested at the City Hall. Kent K. Parrot, the Mayor's political adviser, leaves today for a two weeks' fishing trip.

The Mayor has termed the arrest of the Councilmen a deplorable affair, and yesterday he added that he was glad that the Council was to hold a public hearing and make a thorough investigation of the Tunnels Transportation Company before adopting the ordinance which will legalize the franchise awarded the company last April. Officially, the Downs-Fitzpatrick matter had not been brought to the Mayor's attention, nor will the tunnel ordinance until it is adopted by the Council and then is sent to him for his approval.

The Council yesterday received a communication from the Farmdale P-T. A., the Farmdale-El Sereno Improvement Association and the El Sereno Business Men's Association, urging the appointment of Stephen I. Smoot of 4798 Converse street, in place of Councilman Fitzpatrick. Friends of Carl I. Jacobson, defeated by Fitzpatrick by 9 votes, continued also to urge his claims. Councilman Ash of the Fourteenth District is said to favor Jacobson. The Central Labor Council, which supported Fitzpatrick, favors Assemblyman W. M. Byrns.

Murphy, the third of the indicted trio, was still in jail last night, having been unable to raise the $10,000 bail demanded on the charge. Fitzpatrick was out of the city yesterday. He was taken away by one of his brothers, following his collapse when he was released on bail, and will not return, it was said, until just before the time for his appearance in court.

Records at the Corporation Commissioner's office here show that the Tunnels Transportation Company received a permit to sell 11,960 shares of stock at $25 a share, its par value, which permit expires January 1, next. The conditions of the permit are that the company impound $150,000 with the commission to guarantee fair treatment of the subscribers.

The company, it was stated, has complied fully with all the requirements of the commission, and so far as the commission is informed, its affairs are all clean and above-board.

CHURCH LETHARGY CHARGE

Dr. Goodell Scores Lack of Enthusiasm in Address to Conference at Pacific Palisades

"There is no enthusiasm in the churches of America—and I say that after having traveled over the country for many years," declared Dr. Charles L. Goodell, executive secretary of the Federal Council of Churches of Christ in America, in an address given yesterday at the Bible conference being conducted at the Pacific Palisades under the auspices of the Methodist Camp Meeting Association.

Speaking to nearly 2000 persons, representing various denominations, Dr. Goodell, secretary of the church organization which represents twenty-nine different religious organizations, caustically criticised what he called the moribund condition of the church, which he declared can be revitalized only by getting into touch with the founder of the Christian religion.

"'He died of too much self-control,' is the epitaph that should be on some preachers' tombstones," said Dr. Goodell. "There was one preacher who, when he learned that he had high blood pressure, never did anything afterward excepting to hold his wrist and feel his pulse. I am not sure that there was a great loss to humanity when his pulse stopped beating."

A good word spoken by Dr. Goodell for the Unitarians, who often are considered "purely intellectual," and unemotional and who are not as noted as certain other denominations for evangelistic enterprise, he said.

"I preached to the Unitarian Association of Boston and found more enthusiasm, heard more 'Amens' and saw more tears than at any theological seminary at which I have ever spoken," said Dr. Goodell.

The Palisades conference is presided over by Dr. Rev. John M. Baumhart of the First Methodist Church of Bakersfield. Dr. Goodell will preach every day at 10:30 a.m. and 7:30 p.m., until and including the 30th inst.

I See by Today's "Times" Want Ads—

That a fine lease is offered on small hotel—private baths—furnished—wonderful location.

That a 1923 Studebaker roadster is offered for sale cheap. Has original finish, new cord tires, extras "galore"—only $175 down.

That a responsible man is wanted to do janitor work at night.

That a congenial young man wants another to share centrally located apartment.

Espee Reports Drop for July in Net Income

Net railway operating income of the Southern Pacific Company for July last, showed a decrease of $990,084.59, as compared with the same month of last year, according to the monthly statement of earnings and expenses made public yesterday.

The net railway operating income for the seven months' period ending in July last, was $19,086,498.84, a decrease of $3,826,969.11.

The statement follows:

Railway operating revenues	$94,620,922.66
Railway operating expenses	18,454,497.09
Net revenue from railway operations	*$1,991,225.63
Railway tax accruals	1,403,789.95
Uncollectable railway revenue	3,825.20
Equipment rents-debit	**$39,564.53
Joint facility rents-credit	218,249.41
Net railway operating income	xx$3,665,783.55

*—Decrease, $913,491.96.
**—Increase, $131,337.74
x—7 months, $37,883.93.
xx—Decrease, $990,084.59.

FILM COWBOY HELD IN CAFE ROBBERY

Accused of rifling the cash register of a restaurant immediately in front of the Hollywood police station while the night attendant was in the rear of the establishment, a motion picture cowboy giving his name as Charles Ford was arrested by Hollywood police. Officer Madon declared he heard the waiter shout and saw Ford running through an alley. He fired into the air and the suspect stopped. The money, $20 in bills, was found near where the arrest was made.

NOTED LAW FIGURE OF SOUTH ILL

Veteran Railway Lawyer of New Mexico Reported in Critical Condition

Col. Ralph Emerson Twitchell, one of the picturesque characters of the Southwest, yesterday was reported to be in a critical condition at the Clara Barton Hospital as a result of complications following an operation in Santa Fe, N. M., four months ago.

From 1882 to 1915 he acted as solicitor and attorney for the Santa Fe railroad in New Mexico representing that corporation in many of its famous controversies.

Col. Twitchell is the author of several volumes on the history and development of the Southwest. His latest book, "Old Santa Fe," is a historical work reviewing the history of the famous New Mexico city from the time it was an isolated trading post. Other works include "Leading Facts of New Mexico's History" and the "Spanish Archives" the material of which was gathered and written at the order of the State government.

Col. Twitchell was Mayor of Santa Fe for several terms and a leading figure in many political contests staged in the early days. He also served as Prosecuting Attorney for Santa Fe, Taos and Rio Arriba counties.

At the present time he is a retired special counsel for the Santa Fe Railway Company. He was born in Michigan in 1857 and came to New Mexico during 1882.

Order a can of this extraordinary coffee - today
Caswell's Coffee
Order by Telephone
1,800,000 cups served at the PANAMA-PACIFIC INTERNATIONAL EXPOSITION

FINAL RITES CONDUCTED FOR LAWYER

Street Cars Stop Minute to Mark Services for W. E. Dunn

Funeral services for W. E. Dunn, vice-president of the Los Angeles Railway Company and well-known attorney, who died early Saturday morning, were conducted yesterday afternoon from Bresee Brothers' chapel. Following the services the body was cremated at Hollywood Cemetery.

A leading figure in the political, civil and financial life of Los Angeles and Southern California for the past quarter of a century, Mr. Dunn formed a large circle of acquaintances and friends.

He was City Attorney for several terms and left this office in 1899 to associate himself with Albert Crutcher in the practice of law. It was during 1899 that Mr. Dunn was retained as counsel by Henry E. Huntington and from that time on he was associated with the Huntington interests.

In the same year the deceased formed the legal firm of Gibson, Dunn and Crutcher, continuing in the practice of law until 1910, when he withdrew from the firm to devote his time to the various corporations of which Mr. Huntington was head.

Mr. Dunn leaves his widow, Mrs. Nellie E. Dunn, living at the Talmadge Apartments; George Dunn of Chicago, a brother, and a sister.

All cars operated by the Los Angeles Railway Company were stopped for one minute at two o'clock yesterday afternoon to mark the beginning of the funeral services.

S. Manson Abbott of the Second Church, Scientist, read the service.

FREEDOM FROM JAIL MAKES YOUTH HAPPY

[EXCLUSIVE DISPATCH]

VISALIA, Aug. 24.—Arthur Harrallson, 24 years of age, is much more comfortable today than yesterday. A wire arrived yesterday morning from Springfield, Mo., stating that his extradition was to be sought by officers there on a charge of stealing an automobile. This morning comes another message saying the charge has been dismissed and that Harrallson can be given his freedom. Harrallson was arrested at Lemon Cove on the 13th inst., following word from Missouri that he was "wanted." He is said to have stolen the car in December, 1924. This afternoon he is all smiles and he walks the streets a free man.

NEW SANTA BARBARA CITY ENGINEER NAMED

[EXCLUSIVE DISPATCH]

SANTA BARBARA, Aug. 24.—Edward E. Haskell, former assistant City Engineer of the city of Santa Barbara, has been appointed City Engineer to succeed George E. Morrison, who resigned that post a week ago. Mr. Haskell had charge of the construction of Gibraltar Dam for the local water department and for the past four years has been one of the supervisors of the Hetch Hetchy project for the city of San Francisco.

RANCH WORKER FOUND DEAD IN RESERVOIR

The body of George B. Deselles, 70 years of age, an employee of the Lucille Ray Ranch, near Covina, was found yesterday in a reservoir on the ranch. It is supposed he fell in accidentally and was drowned. His body was sent to the Christiannon morgue at Covina. Deselles leaves a daughter, Mrs. J. G. Grimth, 737 North Michigan avenue, Pasadena.

GRANDMA'S *flaky* Pie Crust
All Prepared—Just Add Water and Bake.
At All Grocers
In the Royal Blue Box—35c.

Creme Fluff The Perfect Cream Whip
Chaffees "WHERE CASH BEATS CREDIT"
POPS CORN STARCH 10c Pkg.

Medium Size RIALTO Large Size
20c Can (Light Meat) TUNA 38c Can
MAKES AN EXCELLENT SANDWICH FILLER

Libby's Corn Beef (12-oz. Can) 25c
Snow-Clad MARSHMALLOWS 30c lb.
Spratt's Dog Biscuits (Large Size) 30c
Ragged Robin Salad Oil Pints 22c; 22-oz. Bottle 32c
Just the Thing You Have Been Looking For
A CAN OPENER
That Does The Work Quickly and Thoroughly
STAR PATENT CAN OPENER 50c
Welch's Grape Juice Pints 35c; Quarts 65c

Melta-Eats

The cool tinkle of ice in the pitcher.
The whiff of fresh baked MELTA-EATS---refreshments you eagerly welcome.

MELTA-EATS --- sugar wafers --- with all their oven freshness---delicious creme filling---three different flavors.

Honeysweet Grahams — By the pound and package — Petite Wafers

BISHOP & COMPANY
In Los Angeles Since 1887

YOU HELP YOURSELF
AT PIGGLY WIGGLY
Every article is in easy reach and the price tag in plain sight.
You buy only what you want—see the SAVINGS that you make by the plainly-marked price tags on everything, and you estimate at a glance just how much you have earned for yourself every time you visit and patronize
PIGGLY WIGGLY

FLOUR
PIGGLY WIGGLY BRAND
Guaranteed Highest Grade
5-lb Sack . . . 31c
10-lb Sack . . 59c
24½-lb Sack . . 1.35

Mazola Oil
For Cooking and for Salads
Quart Can 51c
½-Gallon Can 98c
1-Gallon Can 1.82

Quaker Regular or Quick Oats
Small Size 12c
Large Size 27c

Citrus Washing Powder
Small Size 10c
Large Size 25c

Empson Cut String Beans No. 2 can 14c
Handy Medium Peas No. 2 can 15c
Libby's Solid Pack Tomatoes No. 2½ can 17c

In Glass Barrels
Barrel Brand Cane and Maple SYRUP
Small Size 28c
Medium size 57c

California FIG-NUTS AGAR
THE PERFECT CORRECTIVE!
CALIFORNIA FIG-NUTS AGAR is the perfect corrective.
It is first, last and always a FOOD—and can in no way be classed as a drug or medicine.
It is composed of the most vital, health-giving products of Nature—figs, nuts, whole wheat and agar-agar.
The figs, nuts and whole wheat contain all the blood-producing, body-building elements required for a nutritious, nourishing food. This scientific combination is destrained, which makes for easy digestibility and assimilation.
The addition of agar-agar, supplies CALIFORNIA FIG-NUTS AGAR that element which makes them an efficient corrective.
Per Pkg. 52c

Gold Medal MAYONNAISE
9½-oz. Jar 12c
Pint Jar 20c
Quart Jar 35c

2 in 1 Shoe Polish per can 11c

Strained Honey
15-oz. Jar 25c
23½-oz. Jar 36c

CRISCO
For Shortening
1-lb. can 25c
3-lb. can 72c

ALBER'S Flapjack Flour
Small size 14c
Large size 28c

NUCOA
"The Wholesome Spread for Bread"
Per Pound - 31c

White King Washing Machine SOAP
Large 45c

"IT'S THRIFTY TO SERVE YOURSELF AND SAVE"

...in the week! It will ...e and money and you ...e week-end crowds.

Early Shopping Food Pages

Early week-day shopping is becoming the rule for our economical housewives. Dealers can afford better values and give more time to orders.

Take time by the forelock by purchasing your market supplies and groceries early in the week—shop today!

...AW ...E OF ...ILL

...y Lawyer ... Reported ...ition

...n Twitchell, ...e characters ...erday was re... ...ical condition ...Hospital as a ... following an ..., N. M., four ... he acted as ... for the Santa ...Mexico repre... ...ion in many ...versies. ...e author of ...the history ...e Southwest. ...Santa Fe," ...eviewing the ... New Mexico ... was an iso... ...Other works ...ets of New ... the "Span... ...rial of which' ...ritten at the ...vernment. ...e Mayor of ...terms and a ...any political ... early days. ...executing At... ...Paso and Rio ... he is a re... ...or the Santa ... He was ...37 and came ...1862.

Order a can of this extraordinary coffee - today

Caswell's NATIONAL CHOICE **Coffee**

Order by Telephone WEstmore 4088

1,800,000 cups were served at the PANAMA-PACIFIC International EXPOSITION

...LP ...LF ...LY

...and ...ight.

SAVINGS ...ice tags on ...e just how ...y time you

...WIGGLY

...Mazola Oil
For Cooking and for Salads

...art	51c
...Gallon	96c
...allon	1.82

...Oats

Small Size ..	12c
Large Size ..	27c

...ing Small Size ...	10c
...der Large Size ...	25c

...15c Libby's Solid Pack Tomatoes No. 2½ can	17c

...AGAR ...ACTIVE! ...AGAR is the ... a FOOD— ...an a drug or ... vital, health-... ...ing. Whole ... ...ing, fat ... ...ing, fat ... ...for one di... ...tables. ... 52c

Gold Medal **MAYONNAISE**

3½-oz. Jar	12c
8½-oz. Jar	28c
Pint Jar	45c
Quart Jar	85c

...h per can 11c

ALBER'S Flapjack Flour

...ning ...25c	
Small size	14c
...72c Large size	28c

...A ...read 31c

White King *Washing Machine* **SOAP** Large Size 45c

...OURSELF AND SAVE

...REABURN'S ...STATEMENT

...Organizations ...Board

...ry of Engineer's ...Took Praised

...ry Loss Feared ...Changes Now

...ment of De Witt L. ... of Mulholland ...engineer ...under appeal upon Mayor ...of the Board of Public ...motions filed at the ...to the Ventura Boule...

Drink a ...old Bottle

...h Your Lunch Today

...ons Bros.

7 Cafeterias

...SOUTH BROADWAY ...SOUTH BROADWAY ...SOUTH OLIVE ...SOUTH HILL ST. ...WEST FIFTH ST. ...SOUTH HILL ST. ...CATALINA ISLAND

...300 Bottles of ...Highest Quality ...Daily for ...Per Bottle

...ers the cheaper ...but it is their policy ...the highest quality of ...

...Getting the Best ...Produced at ...Your Home?

...at 25c per qt. for ...ence and Assurance.

DISTRIBUTED BY ...Creamery Co. ...Whitney 5021

...ou Should Try

...SALADA" TEA

GREEN TEA

...choice young leaves yield a rich ...superior in flavor to any ...or Gunpowder. Say "Salada".

CITY AUTO USE QUIZ OPENS

Councilmen Name Committee to Study Economy as Result of Abortive Move to Buy New Cars

The move to purchase five new limousines for the City Council at an expense of between $10,000 and $15,000 in the face of the Council's constant cry for economy in the city government resulted yesterday in the introduction of a resolution by Councilman Hall and its adoption, starting under way a complete investigation of the use of municipal machines in the hope that new methods can be adopted to save the taxpayers' money.

It was generally conceded that the move to purchase the five cars for the Council was dead, and that at the most the Council would purchase two new ones to replace two worn out ones.

Under Councilman Hall's resolution a committee consisting of President Workman and Councilmen Hall and Criswell, with the assistance of Efficiency Director Knox, will make an investigation to determine ways and means of reducing the taxpayers' automobile bills.

Preliminary investigation yesterday showed that the city owns approximately $2,000,000 worth of motor equipment, exclusive of fire apparatus, and that in this year's budget was set aside more than $100,000 for gasoline, oil, tires and repairs for those machines. In addition the city pays mileage for cars owned by employees when used on city business. In this year's budget there was set aside for mileage $151,000, of which Engineering Department was given $80,000, the Building Department $27,000, and the Electrical Department $19,000. The Police Department's budget allowance for tires and other equipment for its machines was $29,000, and its gasoline allowance was $39,000.

Councilman Hall suggested that possibly a central garage could be established and all municipal automobiles stored there to be alloted to employees for trips as required. President Workman said that Pittsburgh had adopted a plan of this kind and had saved the city thousands of dollars a year on its automobile bill.

In the case of the Council cars, they now number four, and in addition to the gasoline, tires and repairs for them a force of chauffeurs is maintained at an annual payroll expense of $12,000.

yard Chamber of Commerce and the North Hollywood Association. The Board of Public Works served notice on Engineer Reaburn last Friday that after September 1 his work of widening of Cahuenga Pass and the extension of Beverly Boulevard will be taken over by City Engineer Shaw. The resolutions set forth the valuable, efficient and economical work of Engineer Reaburn. The resolution of the Ventura Boulevard Chamber of Commerce, of which J. D. Miller is president, was in part, as follows:

"The Ventura Boulevard Chamber of Commerce, representing the property owners along Ventura Boulevard and Mulholland High Way and throughout the district known as the San Fernando Valley and the Hollywood Hills, earnestly requests the Board of Public Works to avoid making any change in the management, direction and control of the construction work and it earnestly requests the Board of Public Works to continue in charge of said construction Special Construction Engineer Reaburn until the work is brought to completion.

FEAR HEAVY LOSS

"In the opinion of the board of directors of the Ventura Boulevard Chamber of Commerce, a change at this time would be disastrous, and would result in loss and damage to property owners immediately affected and special loss and damage to the property owners whose property has been bonded for the construction of Mulholland High Way and Beverly Boulevard.

"It also is the opinion of the Board of Directors that the special construction work done on the projects mentioned above has been accomplished by the Board of Public Works through the Special Construction Department with extraordinary efficiency and the directors feel that the Board of Public Works may best serve the interests of the City of Los Angeles by continuing its policy of the last two years under the trained organization now in charge and under the direction of its employee, DeWitt L. Reaburn, until the jobs are completed."

The resolution of the North Hollywood Association stated in part:

"Whereas, The North Hollywood Association is informed that the Honorable Board of Public Works of the City of Los Angeles is about to make a radical change in the force account work involved in the construction of the Cahuenga Pass new road and in the completion and maintenance of the Mulholland High Way first section and the Mulholland High Way eastern extension, and in the work on Beverly Boulevard from Beverly Hills to the sea, it being stated that it is the purpose of the Board to remove from the control of such work Construction Engineer Reaburn, this to be effective September 1st, 1925, and this Association is informed through the public press that this is done in the interests of economy and with a full appreciation on the part of the Board of the efficiency, speed and economy with which the work of the Special Construction Department has been performed and conducted up to date, and

"Whereas, The North Hollywood Association feels that in the conduct of the work above mentioned, the Board of Public Works, up to this time, has manifested wise discretion, great public spirit and sagacity in that the work has been conducted with unusual speed with marked economy and with great efficiency,

"Now Therefore, Be It Resolved, That the North Hollywood Association earnestly requests the Honorable Board of Public Works to reconsider the whole matter and to retain Construction Engineer DeWitt L. Reaburn in charge of said jobs until they are brought to completion."

BEE KILLS AUTOIST

Frank Riegert of Roseville, N. J., president of the Electric Alloy Company of Morristown, N. J., was fatally injured recently when the automobile he was driving crashed into a telephone pole as he tried to brush a bee off a bull pup sitting in the front seat with him.

sure to satisfy! **Bluhill** CHEESE

MAGICIAN TO DELVE INTO ART OF INDIA

Professor Will Seek For Secret of Standing-Rope Mystery

A search of India to prove or disprove the stories that the magicians of that land can make a rope stand on end is the year's assignment put on himself by John Mulholland, a Columbia University instructor of New York. He and his mother arrived yesterday on the globe-circling Dollar liner President Polk and will continue on that ship when it sails at 2 p.m. today for San Francisco and the Orient.

Of course that's not the only trick Mulholland is seeking the solution for in that dark land of mystery and make-believe. He has studied their lore afar; has pried firsthand into the magic of Europe and has helped some of the famous professionals now touring America. But he does none of it for money. Yet he did every seeming impossible stunt aboard ship en route out, except level the seas for the ship to glide on.

Long before he reached Los Angeles he had his spectators wondering if the ship's carpets were real or would float away with them.

Spiritualists to Open Convention Here Next Week

The thirtieth annual convention of the California State Spiritualists' Association will open next Tuesday evening, September 1, in Symphony Hall, 233 South Hill street, and close with an evening meeting on Sunday, September 6.

Among those listed as leaders are W. Q. Sayers, W. E. Shelby, Mary C. Vlasek, Dr. Adah Patterson, Rev. Joseph Linn Earhardt, Rev. Charles A. Wheatley, Rev. Marian Carpenter Vail, Irene Smith, Judge F. E. Stivers and Dr. B. F. Austin.

Election of officers and of delegates to the national convention will be held at the afternoon meeting on Saturday, September 5, with induction of officers at the final meeting on Sunday evening.

ROB BROKER'S HOME OF $2500 IN JEWELERY

Coming close on the heels of the $15,000 jewel robbery on North New Hampshire avenue, Hollywood police yesterday received a report telling of the disappearance, from the home of H. F. Myle, Los Angeles broker, of $2500 worth of diamonds. The house, at 811 North Van Ness avenue, showed no signs of having been burglarized according to Detective Lieutenant Kling but the jewels were missed by Mrs. Myle Sunday. The list furnished police included a diamond ring set with a stone weighing slightly less than two carats, a fourteen-stone dinner ring and a three-stone ring with diamonds just under a carat.

SON RECEIVES WORD OF MOTHER'S DEATH

Word was received here yesterday of the death on Saturday of Mrs. Julia A. Doyle, mother of William H. Doyle, 1521 Fourth avenue, secretary-treasurer of the Marblelite Corporation of America, at her home in Hamburg, N. Y., following a brief illness. She leaves, besides the son, two daughters, both residents of Hamburg. Interment will take place there tomorrow.

LITHUANIA QUIET

Professor, Touring America, Tells of Prohibition Experiment

Things are quiet in Lithuania.

This information was brought to Los Angeles yesterday by Kazys Pakstas, Ph.D., of the University of Lithuania situated in the capital, Kaunas.

Prof. Pakstas is touring America in company with his wife and A. Vanagaitis, a widely known Lithuanian composer and dramatic artist. Prof. Pakstas will return to the university in time for the opening of the new semester during the fall.

His present tour is to study the geography of North America and the political situation in the United States.

The following information may be of interest, according to Prof. Pakstas:

Lithuania tried prohibition four years. Then the dry law was repealed.

Among some of the things imported from America are crossword puzzles and flivvers.

Lithuania's outlook for the future is most encouraging, Prof. Pakstas stated.

Budget Cut for Army and Navy to be Opposed

A movement against curtailing Army and Navy appropriations and plans for the annual State convention of the Reserve Officers Association will be initiated here at 6:15 o'clock Friday evening in a special dinner meeting of the Los Angeles Chapter of the Reserve Officers Association at the Windsor Tea Room, 527 West Seventh street.

Maj. Gen. Charles T. Menoher, commanding officer of the Ninth Corps Area of Army forces in western States, Senator Shortridge and Congressman Lineberger have been invited to attend. Speakers will include Dr. George H. Rice of Los Angeles, nationally - known speaker of the Better America Federation, and Maj. Reynold Blythe, staff specialist reserve, recently from Washington, D. C.

The State convention of the association will be at the Hotel Clark here September 12 and 13, with 300 reserve officers in attendance.

Lieut. Col. Herbert J. Simon president of the Los Angeles chapter, will preside over Friday's meeting. He declared that one of the most vital problems affecting national defense is the suggestions that have been made concerning reductions in appropriations for the national defense system.

Business Over Docks Shows Gain for July

Commerce handled over the municipal docks at Los Angeles Harbor during the month of July showed an increase of 169,813 tons over the same month last year, the Board of Harbor Commissioners reported yesterday, and increased valuation of $12,741,561 over the value of the freight tonnage handled in July, 1924.

The total value of the commerce handled this year was $63,283,861, amounting to 1,962,739 tons.

Railroad Man Dies Between Freight Cars

D. J. Seals, 36 years of age, a switchman for the Union Pacific Railroad, was instantly killed yesterday morning when he was crushed between two freight cars in the company's yards at Santa Fe avenue and Butte street.

Seals, whose home was at 914 San Antone street, Belvedere, was attempting to uncouple the cars when he slipped and fell. The body was taken to the Walter Blue undertaking parlors.

Celluloid Plant Destroyed When Spark Hits Tank

A spark igniating ten tons of celluloid in a storage tank destroyed the celluloid plant of the Technical Products Company late yesterday. The plant, a wooden structure, situated at the corner of Miller and Fowler streets, was a mass of ruins ten minutes after the start of the blaze. Workmen in the plant at the time were forced to flee for their lives. Officials of the company estimate the damage to be $25,000.

COMPTON MAN FOUND UNCONSCIOUS

James Hendrix, 28 years of age, of 430 West Cedar street, Compton, was found unconscious on the sidewalk in front of 434 Alifa street last night and removed to the Receiving Hospital, where it was reported he was suffering from alcoholism and a fracture at the base of the skull. Police are investigating to see if he was assaulted or injured in falling.

CAMP TRAINEES RETURN

[LOCAL CORRESPONDENCE]

REDLANDS, Aug. 24.—Franklin Smith, Seymore Langley, Donald Williams, John Stoddard, Kenneth Smith and Norman Edwards have returned from the Reserve Officers' Training Camp at Del Monte, where they have been for a month with 1400 other boys who were there under the supervision of Col. Smith. The entire day was spent in drill and study and the boys say there was nothing but the most enjoyable kind of work all the time.

MAN JAILED FOR FAMILY PISTOL FRAY

Husband Finds Wife in Home of Her ex-Mate and Receives Bullet in Leg

Willard W. Frank, 38 years of age, of 1421 Courtland avenue, was taken to the Receiving Hospital last night from Thirty-sixth Place and South Main street with a bullet wound in his left leg. Locked up at the Central Police Station was Mrs. Frank's first husband, Ira Renaker, on a charge of assault with a dangerous weapon. Mrs. Frank also was taken into custody but later released. The shooting occurred in the Renaker home.

According to police, the Franks quarreled some time ago and separated. Mrs. Frank went to Chicago, but later returned recently to Los Angeles. Passing the home of her first husband yesterday Frank told police he was astounded to see his wife performing household duties on a rear porch. He remonstrated with her and the shooting followed, he charges.

PRELATE TO BE WELCOMED

Procession to Cathedral Will Feature Return of Bishop Cantwell From Rome

Rt. Rev. John J. Cantwell, Catholic bishop of the diocese of Los Angeles and San Diego, will arrive in Los Angeles at 3 p.m. tomorrow via the Santa Fe route, according to information received yesterday by Father Bernard J. Dolan, assistant chancellor.

Upon arriving, Bishop Cantwell, who for the last six months has been visiting Rome and the Holy Land with a party of pilgrims, will be greeted by a large delegation of the clergy and laity. The Catholic troops of the Boy Scouts, numbering 600, will march to the Santa Fe Station under charge of Rev. Vincent J. Shepherd. The line of march will be on East Third street, thence to St. Vibiana's Cathedral, at which place the Benediction of the Blessed Sacrament will be given.

A public reception in honor of Bishop Cantwell will be given on the evening of the 28th inst., at Trinity Auditorium. Presiding at the meeting will be William T. Argeler, County Defender. Right Rev. Mgr. John Cawley will represent the clergy and the laity will be represented by Isadore B. Dockweiler. A musical program will be given by the choir of St. Vincent's Church.

Speaking of Bishop Cantwell's visit to the Pope, Father Dolan said: "The Holy Father expressed surprise and admiration at the growth evidenced by the Catholic Church in Southern California and commended Bishop Cantwell on his zeal and energy in endeavoring to meet the demands of such a fast-growing diocese. While in Rome, our bishop assisted at several canonizations, which marked Jubilee Year and had the distinction of being able to present his mother and sisters in private audience to the Holy Father."

After leaving Rome, Bishop Cantwell visited his mother in Ireland. He is being accompanied to Los Angeles by the Right Rev. Mgr. McCarthy of St. Andrew's Church, Pasadena, and Rev. Francis J. Conaty, pastor of the Cathedral Chapel Parish of Los Angeles.

People of China eat 1,000,000 pounds of macaroni a month.

Morgan Peas—exceptional quality —an *exceptional* value

—*very* small, *very* sweet, *very* tender, are these *Morgan* peas; a quality that you need not hesitate to serve no matter how distinguished your guests—the No. 1 Sieve

—Morgan peas, *specially* priced at.... 25c —the small tins, 2 for 35c

Walnuts—*at a special price*

—not the ordinary kind; these are fancy quality Jumbo *Mayettes*, which means large size, very soft shells, and instead of 45c the pound, are

2 lbs. for 75c

Olive Oil—imported from Italy

—Safeway Brand, in tin, therefore safe from deterioration in transit—safe from interference with the splendid quality that left the Italian presses. A *virgin* Olive Oil.

—the quart tin 78c

Crisco

—is the all-year-satisfaction-giving shortening; its good qualities have been proven so often that there's little need to mention them here.

—the 1-lb. can	25c
—the 3-lb. can	72c
—the 6-lb. can	$1.42

Crab Meat—for *enjoyable* dishes

"Blue Flag" brand; from Japanese waters; the meat being whiter and firmer; the flaky, delicately flavored claw meat

—for very enjoyable dishes

—Creamed Crab
Bisque of Crab
Crab Cocktail
—Crab Salad
—Crabmeat a la Newburg
—and at these attractive prices

—small can.... 33c —large can.... 60c

Baking Powders

—there's no keeping house without baking powder; from among this list you'll find your favorite brand—reasonably priced.

ROYAL			
6-oz.	23c	12-oz.	43c
SCHILLING'S			
6-oz.	20c	12-oz.	39c
RUMFORD			
½-lb.	15c	1-lb.	28c
CALUMET			
½-lb.	16c	1-lb.	28c
K. C.			
8-oz.	9c	25-oz.	20c

Electric Light Globes

—new globes provide better light—for your eyes' sake; as provision against the tendency of globes to go out when least expected. Here are new ones for less, *much less*, than you ordinarily pay.

Tungsten, clear, 40 or 50-watt	23c
Tungsten (round), frosted, 25-watt	44c
Nitrogen, clear, 75-watt	38c

Heinz Baked Beans

—there are few commodities on the grocer's shelves that contain so much of *real food value*, of *palatable* food value, as the beans *baked* by Heinz.

—a can of beans, bread and butter, a pot of tea, and there's an enjoyable luncheon before you. Should be at least a dozen cans on the pantry shelves—they're right at hand when needed.

—*Four* kinds: With pork, without pork, in tomato sauce, plain.

—small can	10c	—medium can	14c

SAFEWAY STORES INCORPORATED

CALIFORNIA'S LEADING GROCER

FORMERLY SAN DIEGO CO.

Daley's INCORPORATED CHAIN STORE GROCERS

WATCH FOR OUR "SCHOOL-DAYS' SALE"

OUR ANNIVERSARY SALE ENDS SATURDAY, AUGUST 29th

TOMATOES RED RIPE No. 2½ Tins (Regular Price 2 for 25c) 10c

This new pack will be due next month. What we have left of the last season's goods we are closing out at this year's replacement cost. This is an unusual bargain, and the quality is as high as the price is low. If you need iron in your system, eat tomatoes.

OUR LAST WEEK OF ANNIV. BARGAINS

WHITE KING LET "WHITE KING" LIGHTEN YOUR HOME DUTIES WASHING MACHINE SOAP Large Pkg. 45c

KIDNEY BEANS LOTUS BRAND NO. 2 TINS 14c

A warm weather food, easily prepared, very palatable, and especially nourishing. The Lotus Brand Kidney Beans are packed in New York State by the Geneva Preserving Company and we have just received them.

THIS OPPORTUNITY COMES BUT FEW TIMES A YEAR. DO NOT PASS IT UP.

LOTUS PEAS

...Brand New York pack very fancy Peas. These are the ...we have received. We are very ...to have you try them. This year's pack of peas is especially ...They come in a No. 1 tin, suitable for about four ...We are selling them at a very reasonable price.

...1 Tins 15c

KELLOGG'S REDI-COOKED **OATS**

Healthful and appetizing. Prepared in one minute. One of the finest foods of its kind on the market. Be sure to try it.

Small, 11c Large, 25c

TAKE DALEY'S A DAILY HABIT

Home Hints Entertainment

Of Interest to Women.

Shop News Timely Topics

SOCIETY

BY JUANA NEAL LEVY

One of the interesting events of the week was the marriage yesterday morning in St. Basil's Church, Wilshire and Harvard boulevards of Miss Patricia Gustin, attractive daughter of the late Herbert Gustin and Mrs. Gustin of 631 Shatto place, to William F. Fitzsimons, formerly of Detroit, Mich., the ceremony taking place at 8 o'clock, Rev. Father Peter Hanrahan officiating, a nuptial mass following.

The high altars were ablaom with summer flowers, white asters predominating and myriads of lighted tapers were on the several altars. Mr. and Mrs. Leo Mason assisted as matron of honor and best man, and the bride was given in marriage by J. A. Bernower. The bridal gown was an exquisite ensemble suit of henna tones with coat and chic hat to match and she carried an arm shower of Killarney buds and lilies of the valley.

Following the ceremony a wedding breakfast was served at the home of Mr. and Mrs. Fred Ernest Potts, 3516 Twelfth avenue, where the decorations were carried out with roses and sweet peas, hand-painted sketches of a bridal party forming the place cards for Mr. and Mrs. William F. Fitzsimons, Mrs. Herbert Gustin, Miss Everill Gustin (sister of the bride,) Mr. and Mrs. Fred Ernest Potts, Mr. and Mrs. Thomas Gordon, Mr. and Mrs. Elmer Baker, Mr. and Mrs. Leo Mason, Charles Russell, William Bremmer, Arthur Carpenter, Miss Beatrice La Plante and O. Nelson.

Vacationing

Mr. and Mrs. Fred Ernest Potts of Twelfth avenue, who with their two sons have been at the St. Catherine, Avalon, Catalina, for several weeks' vacation returned home Sunday. Mrs. Potts is leaving this morning for a northern motor trip being accompanied by her sister, Mrs. William S. James, of Shatto Place. Miss Lucy Powers and Miss Lottie Orr. They are planning to be gone for several weeks and will visit the various points of interest stopping for some days at Carmel-by-the-Sea.

Home Again

Mr. and Mrs. William G. Hutchison, who for the past two years have been "globe-trotting," visiting in Florida, eastern cities and an extended trip abroad, have returned to Los Angeles after several months at Hotel del Coronado and will be domiciled indefinitely at the Ambassador.

Wedding Announcement

Formal announcement is made this morning of the marriage of Miss Lyle Beatie, daughter of Hampden Sydney Beatie of Salt Lake City, Utah, to Harold F. Powell, son of Mrs. Anna C. Powell of South Pasadena, the ceremony taking place here Saturday with only immediate relatives witnessing the ceremony and partaking of the wedding supper which followed at the home of Mrs. Powell, 1955 Milan avenue.

Mr. and Mrs. Powell are motoring in Northern California on their wedding trip and on their return will make South Pasadena their future home.

In Parish House

A simple quiet ceremony was performed in St. Vincent's Parish House, Saturday at high noon, when Miss Mildred Holt, daughter of Mr. and Mrs. E. R. Holt of West Forty-first street became the bride of Bernard L. Hoyt of St. James Park, son of Mr. and Mrs. Walter C. Luce of Anaheim, Rev. Martin G. Hanley officiated, and the bride was given in marriage by her father.

She wore an afternoon frock of golden brown crepe, with circular skirt and trimmed with flat velvet roses in shades of brown, orange and gold, a picture hat of dark brown velvet faced with golden brown and trimmed with velvet roses to correspond with the gown, and a brown fox fur completing the costume, with a corsage of Irish Elegance rosebuds and lilies of the valley. A wedding luncheon at the Mary Louise followed the ceremony.

Both Mr. and Mrs. Hoyt were graduated from University of Southern California, the former being a Beta Kappa Epsilon, while the bride is a member of the Phi Mu Sorority. Following a short honeymoon Mr. and Mrs. Hoyt will be at home at the Magnolia Arms Apartments.

Honors Guest

One of the delightful affairs of recent date was the bridge luncheon with which Mrs. J. O. Adams entertained at the Mary Louise in honor of Mrs. Geraldine Adams of Wichita, Kan., who is enjoying a delightful sojourn in Southern California this midsummer. Other guests included Mrs. G. G. Denaree, Mrs. H. Forgy, Mrs. J. D. Martin, Mrs. M. S. Martin, Mrs. B. S. Clark, Mrs. J. E. Farrow, Mrs. Arch Irwin, Mrs. Leonard Bell, Mrs. Nan Shindler, Mrs. Gower Waters, Miss Ruth Webb, Miss Nell Templeton, Miss Georgiana Hullett and Miss Marguerita Adams.

Home From Honeymoon

Mr. and Mrs. Robert Pierre Carrey have returned home after a two months' honeymoon in Europe. Mrs. Carry was formerly Miss Dorothy Bernice Kreiter and was one of the popular young brides of June. She is a member of the new chapter of Delta Gamma, which was installed at University of California, Southern Branch, this year, while Mr. Carrey was graduated from University of Southern California and is a member of the Delta Chi Fraternity. They are at home to their many friends at 4103 South Normandie avenue.

In Gotham

Mr. and Mrs. Frank L. Forrester and Miss Lena Forrester of South Harvard Boulevard are enjoying a tour through the East and are sojourning at the Ambassador Hotel in New York City.

Seaside Outing

Mr. and Mrs. Louis Heartt Dreyfus are passing August and September at Redondo Beach, where they are occupying the seaside cottage of Mr. and Mrs. Rolph Dyar at 721 Espianade avenue. They will return in the late fall to Beverly Hills Hotel, where they have made their home for several seasons.

BETROTHAL ANNOUNCED AT PARTY

Society Girl Will Wed Alhambran

[Murillo Photo]

Miss Dorothy Parkins

MRS. LAURA G. PARKINS of 2171 Twenty-ninth Place announces the engagement of her daughter, Miss Dorothy Jane Parkins, to Clarence W. Fetterman of Alhambra, the news being first told at a bridge party given recently at the home of Mrs. Robert H. Beekman (Laura Wobb) in South Manhattan Place. The table was beautiful in its appointments of peach and orchid shades, summer flowers being combined with ferns, the place cards and favors carrying out the same color motif. Tiny golden slippers with the names of the betrothed made known the news to their friends. No date is set as yet for the wedding.

Diet and Health

By Lulu Hunt Peters, M.D.

HOW TO GAIN—FOR A CHANGE

"Dear Dr. Lulu: I have very thin arms and legs, in fact I am thin all over. Would cocoa butter applied to the arms and legs help? I have tried different methods like drinking much milk and fat foods. Are there any tablets or compounds for gaining? If so, where can I get them? A. L. J."

Have you had a physical examination to find out if there is an organic reason for your being underweight? You should have one. If there is none, then we have to conclude that you do not eat enough for your activities and you have either got to decrease your activities or increase your food; perhaps you had better do both. You must continue on such a program for a long time before you will see any results.

If your underweight is due to your undereating, you need no tablets or medicine. You might try taking cod liver oil; begin with a teaspoonful a day until you accustom yourself to it, and gradually increase to three or more. Cod liver oil is a food and not a medicine and it is high in vitamins and iodine.

You shouldn't take too much milk because that will clog your appetite for solid foods. You can, however, take with benefit, a glassful with each meal and one in the midafternoon and one before retiring. You can make this milk into beverages like cocoa, eggnogs and milk shakes and so give more value to it.

Increasing the fats sometimes defeats the purpose of gaining because it frequently upsets the digestion. Especially is this true of what we call the free fats—oil, butter and the fat on meat. Cream is not a free fat—it is an emulsified fat, so you can gradually increase your cream intake.

You must increase your greens and other vegetables and fruits also, for it has been found that the appetite is stimulated by the vitamins for the tone of the intestinal tract depends upon the vitamins.

You must not increase your food too rapidly. Each day see that you increase your calories by 100 or so until you are getting more than you need, then you will have some to store away as fat. You must accustom your stomach gradually to handling more food, and the way to do this is to make it care for more food. We talk of shrinking the stomach for our overweighters, and for the underweighters we have to think of doing a little stretching instead of shrinking.

When you think you can't eat another mouthful, take two or three more. It may distress you a little at first, but you have to accustom yourself to the local distress in order to get over your general distress. It won't last long. Don't talk much while you are eating. Chew thoroughly but rapidly. I find that the underweighters are inclined to eat too slowly. That is one reason why they are satisfied so quickly. (You seldom find an overweight person who eats slowly.)

As far as applying cocoa butter to the arms and legs is concerned, it probably won't help you. You have to apply your treatments internally. However, you might try daily rubs with some animal fat such as pure lard. In a series of experiments in a certain insane asylum, very much undernourished patients were given lard rubbings every day with quite marked benefits.

There are other things besides the diet that you have to think of—more rest and sleep, fresh air night and day, and some exercise. (Walking is especially good and you should also have some setting-up exercises daily.)

We have a booklet on gaining and losing weight, which goes into the details a little more thoroughly. (Send a self-addressed and double stamped envelope with 10 cents in stamps to partially cover cost of printing and handling.)

Tomorrow—A letter from Honolulu.

My dear Followers: When sending for material which we offer you, please remember to inclose a stamped, self-addressed envelope bearing your full name and address. The pamphlet on reducing and gaining is the only one for which you must inclose 10 cents in stamps extra. Address your letters to me in care of this paper. Make them as brief as possible, not over 200 words, and type or write them legibly with ink. Please sign your name as evidence of good faith—we will not use it in any way. Remember it is impossible for me to diagnose for you or to answer you personally. I appreciate very much the beautiful letters you send me and regret it is impossible to give you individual advice. The questions you ask will be answered in the column as soon as possible, if they are of general interest. Don't forget the stamped, self-addressed envelope if you expect me to send you the information I have offered.

[Copyright, 1925, by the George Matthew Adams Service]

Mail Carrier May Succumb to Gas Poison

William Carpenter, 52 years of age, a mail carrier, was taken to the Receiving Hospital yesterday suffering from gas inhaled at his home at 3976 Third avenue.

Police asked him why he sought to die.

"The fight is too hard," he said. "I can't live on a mail-carrier's pay."

Hospital physicians say his recovery is doubtful.

BANKERS TO HONOR HENRY M. ROBINSON

In honor of Henry M. Robinson, president of the First National Bank, more than sixty bankers, representing every banking institution in Los Angeles, civic and commercial personages and newspaper representives, will be present at the weekly session of the Breakfast Club Friday morning. As principal guest of the day Mr. Robinson will be honored as leading speaker. Orra B. Monnette, president of the Bank of America, will be toastmaster and chairman of the party. Irving H. Hellman will act as host.

Senorita Jovita Valenzuela, recently appointed to serve in a Chilean law court, has the distinction of being the first of her sex to receive such an appointment.

The Woman and Her Job

BY VALERIE WATROUS

[Questions concerning the problems of women will be answered in this column if addressed to Mrs. Watrous at The Times.]

TWO CORRESPONDENTS

"I planned a play-school where mothers might leave their little ones. Not just an ordinary nursery, but with my teaching experience I would make it much more than that, and I was a success with my teaching. I can plan the schol, but how am I going to get in touch with women who would be interested?"

This lady is writing from Riverside, and the regulations that would govern such an enterprise there would be very different from those under which she would work here.

My suggestion is to see the City Health Department, and find out if there would be any barriers there. Whether she would need a license, and if she would be under the city or State supervision.

She says she has a charming home and a lovely garden, and a baby a year and a half old. Her plan as she outlines it is appealing and might interest mothers in her city.

Try a mimeographed questionnaire to the mothers of 3-year-olds. She ought to be able to get the names from birth notices in the files of her local newspaper. Go back, say, to 1920, copy the names, then check them through the telephone directory. Perhaps some may have moved away, but if she follows this through and interests ten women out of every hundred she will have the nucleus of a play school.

If she receives ten favorable replies, I think she would be justified in starting her school. It's quite tragic for the woman of modest means to spend a lot of money on something for which there is no demand.

Another way to contact women with small children would be through the kindergarten and primary teachers in the public schools. They might be able to give the name of mothers who have little folk under school age.

As to what they would be willing to pay would be governed by the financial situation of the parents. If the pay school cost more than having a maid in the afternoons, or more than the women who take care of children in that community charged, I do not think it would be patronized. The advantage of cultured supervision would not weigh very heavily, I fear.

Another girl wants to know how to get in touch with persons who need the services of a professional shopper. She will buy for invalids, for those who are too busy, or for women living out of the city.

This would be a business that would take time to build, and would need considerable advertising. In fact, every business needs that. She might carry a small ad in the classified department of the Times, in the weekly papers that cater to those busy with social life, and in the fashion magazines.

It might be possible to make an arrangement with the hotels for a small advertisement on their menus, or whatever types of guest bulletins they issue.

The shopper is usually paid through the discount from the stores at which she buys, the customer pays nothing for her services. If she spent her time shopping with the customer 50 cents an hour would be a fair price, and she might also receive her discount in the shops to which she introduced her patron. Of course, such a shopper should know design, color, texture as related to individual, also values.

CHEF WYMAN'S Suggestions for TOMORROW'S MENU

Breakfast

Sliced Peaches and Cream
Eggs Grecian
Toast Rhubarb Conserve
Milk Coffee

Luncheon

Veal Loaf
Potato Salad
Hot Rolls
Watermelon
Iced Tea

Dinner

Cream of Tomato Soup
Young Onions
Baked Ham Steak, Knickerbocker
Fresh Green Peas
Mashed Potatoes
Cabbage Salad, Cooked Dressing
Peach Melba
Milk Coffee

EGGS GRECIAN

Butter shirring pans, sprinkle each pan with two tablespoonfuls of finely chopped fresh mint, break in two eggs, cover with three tablespoonfuls of thick cream, sprinkle with fried bread crumbs and set in a moderate oven five minutes.

RHUBARB CONSERVE

Wash, peel and cut in dice four pounds of rhubarb, place in a preserving kettle, add five pounds of dry sugar, mix well, add one pound of seeded raisins the grated rind and juice of two oranges and the grated rind and juice of lemon. Let stand one hour, place over a slow fire, stir, bring slowly to a boil and simmer and stir constantly for forty-five minutes. Pack in hot glass jars, cool and seal.

VEAL LOAF

Run one and one-half pounds of veal cutlets through the fine knife of the meat chopper with one-quarter of a pound of raw ham and a thin slice of fat salt pork; place in a bowl and mix with them two beaten eggs, one cupful of boiled and riced potatoes, four tablespoonfuls of cream, one teaspoonful of thyme, one teaspoonful of savory, one tablespoonful of finely chopped parsley and two teaspoonfuls of salt, one-quarter of a teaspoonful of paprika and a few grains of cayenne pepper. Place in a buttered and crumbed loaf cake pan, cover with crumbs and bake in a moderate oven two and a half hours, basting often with one cupful of stock or one teaspoonful of meat extract dissolved in one cupful of hot water. Good hot or cold.

HAM STEAK, KNICKERBOCKER

Have the butcher cut a steak one and three-quarters inches thick from the center of a mild cured ham, trim and place in a baking pan, sprinkle with two level teaspoonfuls of dry mustard, one cupful of brown sugar, six whole cloves, half a cupful of peeled and cubed carrots, one crushed bay leaf, and half a cupful of thinly sliced celery. Pour half a cupful of boiling water into the pan, cover, and place in a moderate oven for one hour; uncover and cook until tender. Place on a hot platter and garnish with mounds of green peas and mashed potatoes.

COOKED DRESSING

Mix the slightly beaten yolks of two eggs with one-third of a cupful of sugar; half a teaspoonful of salt, two teaspoonfuls of celery seed, two-thirds of a teaspoonful of mustard, and a few grains of cayenne pepper; mix smooth, stir in slowly one cupful of hot mild vinegar and one tablespoonful of melted butter. Pour into a double boiler and stir and cook until thick and smooth. Use hot or cold with three cupfuls of finely shredded cabbage.

[All rights to reproduce reserved by A. L. Wyman.]

Safe Opened by Explosive and Robbed of Cash

A safe, blown open by explosives, was found on a vacant lot near Hobart Station yesterday by a passerby who reported it to the Sheriff's Office. Deputy Sheriffs Wilson and Walton and Newton-street police found the safe had been stolen Sunday night from the drug store of F. A. Crawford, 1401 East Vernon avenue.

Currency totaling $500 was missing from the safe but numerous valuable papers and checks were recovered.

SANITY EXAMINATION IN MURDER CASE DENIED

Motion of attorneys for Thomas P. Gilchrist, charged with the murder of his stepdaughter, Mrs. Olive Lucile Morse, that he be subjected to an examination to determine his sanity, was denied yesterday by Judge Needham in Superior Court. Judge Needham, who is sitting in Judge Keetch's court, made his ruling in accordance with his opinion that the question of sanity should be brought before Judge Keetch, who will sit at the trial of the case next month. Gilchrist is asserted to have slain Mrs. Morse in a vacant lot June 18, last. The trial has been set for September 3.

PUBLIC SERVICE TO BE RADIO-SHOW AIM

Declaring the forthcoming third annual National Radio Exposition will be made into a thing of public service, J. A. Hartley and Waldo T. Tupper, two of its executives, yesterday notified all exhibitors to include well informed men and women in their booths, to dispense information. The show is set to open September 5 and continue until September 12 in Ambassador Auditorium. Hartley and Tupper said no exceptions will be taken to the public-service rule and that the entertainment angle of the exposition also will be given a prominent place in the general plan. With broadcasters scheduled to supply entertainment every afternoon and evening, it also was ruled by the management that booths must include things of entertaining nature.

ELECTRICAL WORKERS WILL BE ENTERTAINED

Delegates to the convention of the International Brotherhood of Electrical Workers at Seattle will be entertained in Los Angeles on their way home on Thursday and Friday next. Members of the local union of electrical workers will act as hosts. Entertainment will include a motor trip to the bay district and motion-picture studios, a barbecue luncheon and attendance at Grauman's Egyptian Theater Thursday evening. On Friday they will visit Catalina and in the evening Long Beach. They will depart on Saturday. Headquarters during their visit here will be at the Victoria Arms Hotel.

STYLE SHOW SCHEDULED FOR TONIGHT

Revue by Peggy Hamilton and Models Will Reveal Modes at Loew's State

Gowns, plus furs, plus millinery—equal the ideal raiment of the fashionably dressed woman of Los Angeles.

All these, worn by the prettiest of models, will be on display tonight at Loew's State Theater, when Miss Peggy Hamilton, fashion expert of The Times, stages a style revue in connection with the showing of "A Slave of Fashion," starring Miss Norma Shearer.

Gowns and coats—both originals and adaptations—of Renee, Krimmer, Gallot, Drecoll and Worth will be shown both on the screen and in real life by Miss Hamilton and her assistants, who plan to make the Loew's State revue the "swankiest" of fall style offerings.

The garments to be worn, exclusive of a fortune in furs, are worth more than $15,000, and represent the latest advance styles from Paris and New York, not forgetting Los Angeles.

The Metro-Goldwyn-Mayer studios has made a film of Miss Hamilton showing her wearing several of the most beautiful gowns, and immediately after this is shown on the screen the fashion expert and her models will appear on the stage in a personal display of the raiment.

Hobart Henley, director of "A Slave of Fashion," also will appear personally as the evening's master of ceremonies. Many costume ideas which he used in this Metro-Goldwyn-Mayer production were suggested by Miss Hamilton.

The fashion revue will be staged at both the 7 o'clock and 9 o'clock shows.

Trio Arrested Charged With Stealing Tires

Police at San Pedro yesterday arrested three young men said to be members of a gang which for more than a year have stolen automobile tires from machines all over Southern California. They worked by day and night and specialized, one member admitted, in lifting tires on cars halted next door to police stations on the proved theory that a policeman would never suspect young men of such boldness.

Two of the trio, Joe Felsia, 19 years of age, of 846 West Twentieth street, San Pedro, and Nat Paranella, 20, of 354 Sepulveda street, were fined $200 each after having been found guilty of the thefts. Felsia's brother, Louis, 17, is held charged with suspicion of larceny. Warrants were sworn out for other members of the gang.

In one evening, police said, the boys stole as many as thirty-two tires.

No Increases in Paralysis Cases in Three Days

No new cases of infantile paralysis were reported in Los Angeles Sunday or Monday, City Health Officer Parrish said yesterday.

The official records at the health department offices show that the total number of cases this month to date is forty-four, and the total number since January 1, last, 157.

The total for last month was sixty-four, and the total for last week was nineteen cases. The number of cases reported the previous week was fourteen, of which three were contracted outside the city and treated at the General Hospital, it was said.

Auto Wheel on Tangent Runs Down Visitor

From Reward, a hamlet in Kern county many miles from a railroad, to Los Angeles came (as they say in the films,) to view the sights, Mrs. Alberta Goodman.

At Ninth and Flower streets she was gazing at the roaring maelstrom of traffic when something came hurtling acros sthe street and struck her on the leg. She was picked up by a traffic officer and taken to the Receiving Hospital.

The object that struck the visitor was an automobile wheel that had been thrown off a machine driven by William H. Rankin, 2220 South Hoover street.

Mrs. Goodman will return to Reward in a few days.

LENNY REALLY DIDN'T KNOW WEIGHT OF HOG

If old Lenny Foskett was anything more than deliberate, he was exasperating. He moved, spoke and lived at his own sweet will, and no one had ever been known to budge him. He came into the village store one morning, threw himself down on the bench in front of the counter and announced that he had just killed his prize hog.

"Guess how much he weighed, boys," he drawled.

"Two hundred and seventy-five," ventured one of the loungers.

Lenny shook his head.

Others offered suggestions; the guesses grew so brisk that it began to sound like an auction. All sorts of weights were given, but to all of them Lenny merely shook his head. The others began to lose patience. From mere curiosity they began to long passionately to learn the weight of the hog and pass on to another subject.

"Well, for heaven's sake, how much did your old hog weigh?" somebody demanded. "We've guessed every figure possible! How much did he weigh?"

Lenny yawned. "Hi-hum. I dunno," he drawled. "I ain't weighed him yet."—[Youth's Companion.

Last Week of Bowl Concerts Opens Tonight

The last lap of the eight weeks' Hollywood Bowl concert season will open tonight when Alfred Herts, conductor of the San Francisco Symphony Orchestra, mounts the platform at the amphitheater. He will close the 1925 season, said to be the most successful from every standpoint.

Two classical and one modern work will be interpreted on tonight's program. Johannes Brahms's Symphony No. 1 in C minor, in four movements, the tone poem "Don Juan," by Richard Strauss, and five movements of the suite "Ma Mere l'Oye," or Mother Goose, by the French modernist Ravel, fill out the program.

Tonight's program follows:

Symphony No. 1 in C Minor, Opus 68....Brahms
Intermission.
Suite "Ma Mere l'Oye (Mother Goose).....Ravel
1. —Pavane of the Sleeping Beauty.
2. Hop o' My Thumbs.
3. Laideronnette, Empress of the Pagodas.
4. Conversations of Beauty and the Beast.
5. The Fairy Garden.
Don Juan .....R. Strauss

DEMURRER DROPPED IN FILM STAR'S SUIT

A demurrer to the suit brought by Agnes Ayres, screen actress, against the Producers Distributing Corporation for asserted breach of contract was ordered off calendar yesterday by Judge Archibald when attorneys in the case failed to appeal in court for a hearing of the demurrer. In an amended complaint Miss Ayres has filed to the action she asks $93,000 damages, declaring the defendant failed to keep the terms of a contract under which she was to be starred in three motion-pictures. Miss Ayres asserted the defendant failed to produce two of the pictures, although she was willing to fulfill her part of the contract at all times. She also stated she was kept kept before the public as she would have been if the asserted contract had been completed.

Miss Julia S. Groo of Portland, Or., who won the National Home Lighting essay contest, which netted her $25,000, already has received 400 proposals of marriage.

PROTEST LOW WAGE OF DOG INSPECTORS

The Humane Commissioners of Animals Commission protested in adopted resolutions presented to the City Council's safety committee to authorize immediately a $30 a month increase for each of the dog inspectors and canvassers. These inspectors are now paid a minimum of $125 and a maximum of $175 a month. The commission declared that the dog inspectors collected fees for licenses and other fees totaling $40,000 a year, their wages should be increased instead of the money being returned to the city's general fund.

EXPERT VETERAN [illegible]

TOMBSTONE (Ariz.) Aug. 25.—George Gardner, a veteran Southern Pacific conductor, after a year of retirement because of heart failure at Colton, died at his home in this city. He was a veteran of the Apache campaigns in the northern Expos [illegible]

Friction Causes Gas Explosion, Fire Heads

Pittsburg, Pa., Aug. 25.—[illegible] hang in the balance over [illegible] because women fave decided to use the danger in trying to [illegible] silks in gasoline, local fire authorities say.

A spark is created when [illegible] is lifted out of the pail of [illegible] line and rubbed together, the spark sets fire to the gasoline vapor that surrounds the [illegible]

That vapor is 150 times more explosive than dynamite, fire authority will warn the danger in cleaning [illegible] National campaign for protection.

(Copyright, 1925)

EVER READY DRESS SHIELD
Perfect Fit
Sold by Dealers Everywhere

don't

be satisfied to eat bread just as a matter of habit simply because it's "good." Try a loaf of *Gordon's Bread* and see how light, how delicious, how outstandingly fine bread really *can* be. Gordon's is the best baked, best tasting bread you ever ate. No matter where you buy it you'll find it absolutely fresh. When you take it from the dust-proof wrapper, the very appearance just whets the appetite. And one bite makes you see why *Gordon's Bread* is preferred in Los Angeles. Ask for it by name at your grocer's. Look for the name "*Gordon's Bread*"

Tea for Two
At the MARY LOUISE

The friendly, time-honored custom of Afternoon Tea becomes a fine art when partaken in the [illegible] atmosphere of the Mary Louise. Dignified service, perfectly prepared viands—refined appointments. These are fundamentals of this department.

FASHION PROMENADE BY THE NEW YORK STORE, EVERY THURSDAY DURING THE LUNCHEON and DINNER HOUR

The New Mary Louise
IN FULLERTON
Corner Chapman and Spadra Roads
Chapman Theater Bldg.
Special Table d'Hote Sunday Dinner
1 to 8 p.m. $1.50

Mary Louise
West 7th
Opposite Westlake Park
at Lake Tahoe

PROTEST LOW WAGE OF DOG INSPECTOR

The Humane Treatment of Animals Commission yesterday adopted resolutions protesting against City Council's action in failing to authorize immediately a $15 a month increase for each of the inspectors and deputy license inspectors. These inspectors are now paid a minimum of $110 and a maximum of $125 a month. The commission declared that as the year, their wages should have been increased instead of the reverse, being referred for investigation and a salary standardization committee.

ESPICE VETERAN DIES

[EXCLUSIVE DISPATCH]

TOMBSTONE (Ariz.) Aug. 24.—George Gardner, a veteran of the Southern Pacific conductor, who retired a year of retirement, died suddenly of heart failure at Cochise, on the northern Espee line.

Friction Causes Gas Explosion, Fire Heads Suit

Pittsburg, Pa., Aug. 25.—Liability hang in the balance every time because women here do not realize the danger in trying to wash silks in gasoline, local fire authorities say.

A spark is created when clothing is lifted out of the pan of gasoline and rubbed together. The spark sets fire to the gasoline vapor that surrounds the drum.

That vapor is 150 times more explosive than dynamite, the fire authority will warn you of the danger in cleaning at home. National campaign for your protection.

(Copyright, 1925)

EVER READY DRESS SHIELDS
A Perfect Fit
Sold by Dealers Everywhere

don't
be satisfied to eat bread just as a matter of habit, simply because it's "good." Try a loaf of *Gordon's Bread* and see how light, how delicious, how outstandingly fine bread really *can* be. Gordon's is the best baked, best tasting bread you ever ate. No matter where you buy it you'll find it absolutely fresh. When you take it from the dust-proof wrapper, the very appearance just whets the appetite. And one bite makes you see why *Gordon's Bread* is preferred in Los Angeles. Ask for it by name at your grocer's. Look for the name "*Gordon's Bread*."
Gordon's BREAD

Tea for Two
At the MARY LOUISE
, time-honored custom of Afternoon Tea ne art when partaken in the tranquil at- the Mary Louise. Dignified service— repared viands—refined appointments. undamentals of this department.
N PROMENADE BY THE NEW TORE, EVERY THURSDAY DUR- E LUNCHEON and DINNER HOUR
The New Mary Louise
IN FULLERTON
ner Chapman and Spadra Roads, Chapman Theater Bldg.
al Table d'Hote Sunday Dinner. 1 to 8 p.m. $1.50
Mary Louise
th at Lake
Park Telephone DRexel 0031

Theaters—Amusements—Entertainments

BEAUTIFUL FORUM
NOW 3 SHOWS DAILY ONLY 1—5—9 MATS. 25c EVES. 50c. WORLD PREMIERE!
First Independent Cecil B. De Mille Production
BEATRICE JOY in "HELL'S HIGHROAD"
Paul Kennedy Ensemble Orchestra—Sisters Cherniavsky
Also New Christie Comedy Hit! "SOUP TO NUTS"
NEXT TOMORROW—Important Initial PREVIEW added.
NEXT TO FORUM !! CHRISTIES SUCCESS 7 DAYS"

LURED BY SILKS AND SATINS!
LOEW'S STATE
Compromised by Love of Luxury!
Metro-Goldwyn-Mayer's Picture directed by Hobart Henley
with LEW CODY in "A SLAVE OF FASHION"
SPECIAL TONIGHT! HAMILTON
Fanchon & Marco present
On the stage: WINONA WINTER
NEW YORK'S DAINTIEST DIVA IN DELIGHTFUL DIVERTISSEMENTS

DIRECTION WEST COAST THEATRES INC.
CRITERION 7TH & GRAND
DEN. ADMISSION 50¢
Logen-Ete-Mats. All seats 40c. Children Always 25c
SCARLET WEST
A FIRST NATIONAL PICTURE WITH
CLARA BOW - JOHNNY WALKER
ROBT. FRAZER - HELEN FERGUSON
ROBERT EDESON

WEST COAST BOULEVARD
CELESTIAL "IDEAS"
COLLEEN MOORE in THE DESERT FLOWER

THIS LAST CHANCE!! Sir Arthur Conan Doyle's
ALHAMBRA
LOST WORLD

LOS ANGELES' GREATEST MUSICAL COMEDY SHOW
MOSTLY GIRLS
COMPLETE CHANGE WEEKLY

GRAND OPENING | SAT. AUG. 29 TO SEPT. 7
NEW $2,000,000 FIREPROOF
OCEAN PARK PIER
MON., AUG. 31 Fatty Hamilton Fashion Revue In Ballroom
SUN., AUG. 30 Fatty Hamilton De Luxe Model Contest

MAJESTIC
2ND BIG WEEK
MICHAEL CORPER PRESENTS
BIGGEST LAUGH HIT IN L.A.
"ROLLING HOME"
COMING SUN. "THE SAP"

WILKES ORANGE GROVE THEATRE
ROBERTA ARNOLD
PLAYTHINGS
Final Two Weeks! Hurry!

TONIGHT
THIS WEEK ONLY
FRANK KEENAN
IN A NEW STAGE PLAY "SMILING DANGER"
SPECIAL NEW YORK CAST

Orpheum
GREETINGS TO TWO VERY POPULAR LOS ANGELES STARS
ABE LYMAN & ORCHESTRA
ANN GREENWAY—DOYLAN AND BARANOFF CO.
SARAH PADDEN & CO. in "THE CLOD"

Ambassador Hotel Plunge
OPERA CO. NIGHTLY 8:15 O'CLOCK
800 Seats 50c 1500 Seats $1 At Ambassador Hotel
in "H.M.S. PINAFORE" ON THE WATER

Pilgrimage Play
Closing Soon
Tell Your Friends
SEATS AT Barker Bros., 716 So. Bdwy. Telephone MEt. 1840 and Kress Drug Co. 8401 Holly. Blvd. Phone HO. 1861

THEATER
WHITE COLLARS
Frank Egan's Supreme Success of Successes
"Those Who Judge" with Patsy Ruth Miller and Lou Tellegen
Sue Emerson Revue and 5 Other Big Acts 5
Continuous Daily 1 to 11. Sunday 12 to 11 P.M.

"CALIFORNIA Straight Ahead" With REGINALD DENNY

FLASHES

BILL A SPARKLER

JARNAGIN TELLS THE GOSSIP ABOUT ACTORS

By Grace Kingsley

Sitting in at vaudeville with Jerry Jarnagin, as I did yesterday at the Orpheum, is more like a chatterie at the church sociable, you might say, Jerry knowing just everything about everybody. So I let my art go hang, while I listened to his gossip about everybody on the bill, told in his own inimitable way, as the book reviewers love to put it.

"Ann Greenway—there's a nice girl!" exclaimed Jerry, when the adorable Ann tripped on. "She hasn't been in vaudeville very long—has just gone on the stage, in fact. But she's a comer. She'll do for musical comedy, with that voice and personality." Oh, she's a nice, sweet—"

"Look out," I admonished, "put the muffler on, or I'll tell Irene Franklin!"—Rene and Jerry are engaged, you know.

"Don't care," said Jerry. "I'll tell her myself, and she'll say, 'Why, you poor little flat-hat, didn't you send her some flowers?'"

"All right," I said, "go on!"

"Yvette Rugel has sung in grand opera since she was here last—sang over in Paris with Mary Garden and those other American artists. Could have signed a contract for grand opera over there, but do you know how much she was offered—and her salary was typical—$60 a performance! Can you imagine that? Oh, but that voice is lovely—sympathetic in the lower notes and a real thrill in the upper register."

Along came Sarah Padden, that very great artist. You never quite realize how great Miss Padden is until you see her play her old role in that uncannily human sketch, "The Clod." Do you remember the sketch—how she plays the dull drudge of the mountains at the time of the Civil War, involuntarily harbors a northern soldier, though she doesn't "care anything about who wins the war so they leave her alone and let her do her work and get her sleep." And how, goaded to a frenzy by the southern soldiers' gibes, after they have desecrated her "best towels" and broken her cups, she shoots one of them down, as she screams, "I'm a hag, am I?" Then tearfully picks up the broken cup—"My best cup—" despairingly—"Now I'll have to drink out of a tin cup."

Abe Lyman came along with his band.

"One of the best on the stage," remarked Jerry, musical expert. "A lot of variety. That singing boy has a nice voice."

"But why the flowers to a man?" I demanded. "Say, 'Gates Ajar' ought to be on one of those bouquets! But they sure are mesmerizin' and hypnotizin' those boys."

"Oh, here's Saranoff!" commented Jerry, 'and his Chauve-Souris burlesque revue. He used to be the gypsy violinist, you know; now he has a good line of comedy. The act just went on lately in New York."

I thought the act, while mildly pleasing, with the excellent dancers and singers, somehow lacked point in material.

Moran and Wiser closed, in a hat-juggling act in which the hats act like boomerangs, returning when thrown out over the audience. The clown is a great one, and the act is novel and amusing.

Bert Ford and Pauline Price get the house in the applause mood with their super-clever wire walking, followed by Nate Leipzig, who does simply impossible tricks with cards, assisted by Kenneth and Doc, house assistants, Kenneth proving quite a sheik once you turn him loose on the stage.

TOMMY LYMAN HERE

Tommy Lyman, Paris and New York's favorite cabaret entertainer, will judge the Cinderella Roof's Charleston contest tonight and will probably sing some of his inimitable song numbers with which he has entertained Europe's nobility. Mr. Lyman is in Los Angeles for a short visit prior to his return to New York, where he is part owner of the famous "Back Stage Club," the mecca of New York stars.

Newest Addition to Majestic Cast

Carol Wines

Signed by Michael Corper to appear in "The Sap," opening next Sunday night.

FRANK KEENAN AT HIS BEST

BY HERBERT MOULTON

If there are varying degrees of sophistication in mystery plays, as there are in drama in its other forms, then surely the melodramatic concoction in which Frank Keenan makes his return to the Los Angeles stage closely approximates the ultimate. It is mystery of a more subtle sort than has been seen here in many a day, never offering a revelation of the motives behind it and not even at what is obviously the denouement making it quite clear just what the inner machinations of the piece might be.

Such is "Smiling Danger," which opened at the Biltmore last night. In order that it may not be judged wrongly let me say right now that "Smiling Danger" is not an out-and-out mystery play in the accepted sense of the term. It has nothing in common with "The Bat," "The Cat and the Canary" and those other stage thrillers which have lowered the temperature of one's blood on various occasions. "Smiling Danger" is in a class by itself.

There is a murder, of course. One doesn't witness it nor even know very much about it until the middle of the play. Motives are very obscure and there is a general haziness about the characters involved which remains well on into the second act. This lack of positive identification of characters unquestionably adds to the suspense and puzzlement, but it is a trick of stagecraft—and rather an unsavory trick, too—which I feel will not prove very popular with the audience. At least it seemed that way last night to even an audience of first-nighters, which may be regarded as being more or less well versed in the business of the stage.

On the other hand it cannot be said of "Smiling Danger" that it resorts to any of the more popular forms of "business" for its appeal. It is essentially not a drama of action. It is a conversational melodrama.

Frank Keenan's is a character which comprises the heart of the piece. Once a brilliant attorney, who went down to professional defeat in his prime because he did not have a fortune to be on the "heart side" of a momentus legal battle, he is introduced as the husk of a man—a husk saturated with good Scotch whisky.

The murder brings him the opportunity he has long awaited. His cleverness has a touch of the diabolical; his cunning is uncanny. He outwits the District Attorney—and on the very eve of his victory he outwits himself.

It goes without saying that Keenan's performance is superb in its artistry. The character he creates is a sympathetic one, but it is not one of sobby sentiment. It is tinged with fine humor, humor of exceeding dryness. And all of the eloquence, the vigor and the keen dramatic insight of the Keenan of former days remains. Whether or not the piece in which he demonstrates his talents is popularly understandable, Keenan's portrayal is one well worth the investment of an evening's time.

Louis Dean is, in addition to being an excellent actor, a man it would be positively dangerous for anyone less talented than Keenan to appear with. Dean has a personality which fairly radiates from behind the footlights and in his role of District Attorney he gives a performance which is one of the best I have ever seen on the stage.

Bertha Mann, as Fannie Trapper, offers the choice portrayal as far as the feminine members of the cast are concerned. Hers is a highly emotional part and she does it in an exceedingly forceful, yet repressed, manner.

Margaret Keenan gives a finished performance as the daughter of the murdered man and Fleming Ward enacts the role of the young attorney commendably. These two carry the burden of the romantic interest of the play on their shoulders—a burden which cannot be said to be a heavy one.

The balance of the players are well cast. Ralph Kline does well in his short scenes as the District Attorney's man servant; Harry Fenwick appears for a short time in the first act prior to his decease; while Tom Chatterton and Virginia Duncan play their supporting roles in an agreeable fashion.

The play was written by Oliver White, and while it is sound dramatically, it perhaps suffers too much in the confusion of its motivation and plot to ever have an appeal of any great latitude.

Carol Wines to Appear in Next Majestic Play

Michael Corper, dramatic stock producer of the Majestic Theater, announced last night that he has signed Miss Carol Wines, prominent young California actress, as a member of the Majestic stock company.

Miss Wines will have an important role in support of Edward Everett Horton in "The Sap," which opens next Sunday night, following the successful opening three weeks' engagement of "Rolling Home," the current attraction, starring Edward Everett Horton.

"I have been watching with great interest the work of Miss Wines in productions here and in San Francisco," said Mr. Corper, "and I believe that she has great natural stage talent. It is my ambition and part of my fixed policy, as head of the new Majestic Theater, to foster youthful talent, and I am glad to be able to offer Miss Wines the opportunity of acquiring experience in varied roles, which makes playing in high-class stock companies the finest training possible for future stars, both of the stage and screen."

In addition to Horton, Ruth Renick, leading woman, and Miss Wines, the cast of William Grew's Broadway laugh hit, "The Sap," will include Franklin Pangborn, Parks Jones and Herbert Bethew.

Theaters—Amusements—Entertainments

Thursday Nite
The Screens Greatest Frolic of the year
1000 stars $250000 Spectacular Ballet
GREATER MOVIE SEASON BALL
AMBASSADOR HOTEL
Music by 5 WORLD FAMED Dance Orchestras
Glittering Pageant of 1000 Dazzling splendors
TICKETS ON SALE AT ALL THEATRES, HOTELS & OWL DRUG STORES

HOLLYWOOD BOWL
GRAND CLOSING WEEK
TONIGHT, TUESDAY, AUGUST 25th, 8:30 P.M.
ALFRED HERTZ, CONDUCTOR
100 MUSICIANS 100
PROGRAM
I Symphony No. 1—C minor ..... Brahms
Un poco sostenuto. Allegro
Andante sostenuto
Un poco allegretto ograzioso
Adagio, piu andante. Allegro moderato ma non brio.
INTERMISSION
Mother Goose Suite ..... Ravel
Symphonic poem, "Don Juan" ..... R. Strauss
SEAT SALE NOW ON at Barker Bros., All Music Stores Downtown and at Headquarters, 1124 Guaranty Bldg., Hollywood. GLadstone 5064.

KING'S DANCE PALACE
2902 DAYTON AVE.
TUESDAY, THURSDAY AND SATURDAY, 8:30 P.M.
Orchestra Majestic—9 KHJ Los Angeles.

PLAYDOM

O'NEILL DRAMA

POTBOILERS PIONEER AGAIN WITH "WELDED"

By Edwin Schallert

A flapper might call it "love," but I am afraid that Eugene O'Neill would disagree with her. He manages at any rate to make a multiple series of distinctions as regards a fundamental emotion in his play, "Welded." It is chiefly about the force that draws and binds two married people together after they are married, and it is being played by the Potboilers for the ensuing two weeks at their theater.

I rather like to approach a Eugene O'Neill play with a fine fervor of appreciation. A good majority of his dramas have a dynamic power that holds the more ardent theatergoer at a point of rare tensity. They possess a penetrating atmosphere and a brawny vigor that genuinely stir the seeker after novelty and renewed strength in the theater.

I would like to find these anticipated qualities in "Welded." It is an unusual play in certain of its aspects, but it is not O'Neill at his best.

In an event it is a satisfaction to know that the Potboilers are now regularly pioneering. There is no telling how long it would be until "Welded" or any other modern realistic drama would be beholden in this locality, were it not for their efforts. The audience which saw the play gave tokens of an enthusiasm that could be well construed as the highest sort of commendation for this redoubtable little organization, and even though other performances this season have been of better quality, the applause was none the less spontaneous.

"Welded" is rather typically a study. Thought is expressed in it rather than words and action as words and action.

In its fundamental situation it is simple almost to the point of being commonplace. The cast comprises only four characters, and except for one scene not more than two of these are on the stage at one and the same time.

The strongest dramatic contrast that the play affords as a whole occurs, to my way of thinking, right at the beginning. There are many moments where the drama as drama is not sustained, and where the dialogue becomes so violently introspective that it is virtually inarticulate.

It is a case again where the author has gotten his feet so far off the ground that he does not really discover a satisfactory place to land again. As an imaginative flight "Welded" has its moments of intriguing power, but the sense is rather of lashing the air with the sword of language, rather than actually hitting the mark with a well-aimed bullet.

I have mentioned that the play pertains to the binding forces of married life, but it is hard to say that they are really identified. The husband is a playwright, the wife an actress, and jealousy is the rock on which their seeming happiness momentarily founders. This jealousy is bred by the man's distrust of the woman's past life, but even though one can accept the idea that the play begins at a crisis rather than ending there, the denouement lacks the necessary conviction. The wife simply goes to the man of whom her husband is jealous, and the man takes up with a woman of the streets, but neither of them stays away from home long enough further to disturb their faith in each other.

So that is that. The high literary flavor and the manifold psychological phases suggested in the dialogue, as well as the general idealism, are not sufficient to restore a vigor that is lacking in the plot—or rather is too forced to be real.

An improvement in the performance will, of course, sustain a better general impression. The playing of the piece last night was rather ruthlessly heavy at times. The best combined acting was that by William J. Kelly and Belle Mitchell in the street-walker scenes, and Miss Mitchell really shone forth here as the star, even though it was her one opportunity. She evinces very distinct capabilities and deserved the approval which the audience indicated for her work.

Kelly did not show the deftness that he usually displays in comedy for he is a popular and able actor. The literary excursions of O'Neill seemed to elude him, and in some respects it is no wonder. He was excellent in some of the more dramatic moments.

Clarence H. Geldert was smooth and finished as the "other man"—not the typical "other man" at all, but though he brought dignity to the role it lacked an essential quality of subtlety at times.

Claire Du Brey's portrayal was very insistently melodramatic, and hardly in the mood at all. It was the most disappointing.

It must be said in extenuation, however, that a first performance is never really a test for the Potboilers, and improvements can well be made in the direction of the present production, as well as other matters.

King Vidor, in conjunction with Joseph W. Farnham, the title writer, is putting the final touches to his production of "The Big Parade," starring John Gilbert for Metro-Goldwyn-Mayer. Vidor will commence camera work on Lillian Gish's first starring vehicle, "La Boheme," in the near future. John Gilbert will also play with Miss Gish as Rodolphe.

MELANGE AT HILLSTREET

Dancing, singing, smart cracks—or what have you? The Hillstreet this week has just about every form of entertainment included in the bill, and the ensemble is really very good. The dancing runs from the eccentric and high-kicking variety to the snake dance of ancient Egypt, executed on roller skates, while the singing takes in both "Song of Songs" and "Just a Little Drink." What more can be expected?

Charles Ruggles in his comedy skit "Wives" is very, very funny. However, now and again the fun bumps against the border of discretion in a fashion not wholly acceptable. Taken on the whole, though, it is a clever little act, filled with clever lines.

Without a doubt the most satisfying and finished act on this week's bill is that of Garrison Jones and Elsie Elliot, accompanied by their jazz band. Their dancing is remarkably fine. It is a pleasure to see anyone so filled with the joie de vivre as is Elsie Elliott. It bubbles up through her dancing and her songs in charming fashion. Both she and her partner present an attractive act.

Bob Albright and his two little pianists are among those present at the Hillstreet this week. Very much so! Songs intermingled with jokes and comedy gags fill in the time very pleasantly. The harp and the violin are again put to comedy use when Ward and Van present their act filled with discords and wrong notes. It is really very funny and a breath of relief is drawn when finally they play together in harmonious fashion.

Grace Nelson, who sings popular sentimental songs, and her small accompanist, who steps forth into the realm of the classical, have a pleasing act, while Anderson and Yvel present a skating act truly out of the ordinary. So you see the whole bill is really very good.

Theaters—Amusements—Entertainments

WARNING! don't laugh until THURSDAY everybody'll start laughing then
HAROLD LLOYD'S "THE FRESHMAN"
has its world premiere and will fill the town with Lloyd lame-maniacs
And an atmospheric prologue "ON THE CAMPUS" WARING'S PENNSYLVANIANS
GRAUMAN'S MILLION DOLLAR BDWY - 3RD
Last times Wednesday CECIL B. DeMILLE'S "The Commandments"
A Paramount picture by Jeanie MacPherson
Until 1 P. M. today children under 16 years of age 25c

RIALTO BDWY at 8TH
Old New York made young again
"NOT SO LONG AGO" with BETTY BRONSON - RICARDO CORTEZ
A Paramount picture directed by Sidney Olcott, the man who made "Little Old New York"
Edith Yorke, Mona Lee, Dolla Sargent in prologue
"Dirty Hands," a Jack White Juvenile Comedy

METROPOLITAN
6th St.—Hill St.—B'way.
you don't know how funny a man can be until you've seen
RICHARD DIX in "THE LUCKY DEVIL"
A Paramount Picture with Esther Ralston
A Byron Morgan auto racing story
The Misses HOLT and LEONARD vocal harmony accompanied by MARIE MACGUARRIE, HARP ENSEMBLE—2nd week by popular request.
A speed prologue "At the Auto Races." Taylor Parsons & Hawks. Joseph Ray and Steppers. Bobby Vernon in "Watch Out"

GRAUMAN'S EGYPTIAN HOLLYWOOD
THE WORLD PAYS HOMAGE TO CHARLIE CHAPLIN IN "THE GOLD RUSH"
Magnified by Sid Grauman's Glittering Prologue 100 People on the Stage.
Seats at Wurlitzer's, 814 S. B'way., Barker Bros., or Egyptian Theater. Phone HOlly 2131.
2:15 TWICE DAILY 8:15 ALWAYS GOOD SEATS MATINEES

VERNON ATHLETIC CLUB—BOXING TONIGHT
MAIN EVENT JOHNNY LA MARR vs. LOU PALUSO 10 Rounds
SEMI-WIND-UP JACKIE SHERMAN vs. BUD RIDLEY 6 Rounds
THREE HIGH-CLASS PRELIMINARIES
Doyle's 38th and Santa Fe. Gallery, $1; Reserved Section, $2.00, $3.00 and $5.00, war tax extra. Section reserved for Ladies. Take Santa Fe cars east on Seventh, or Vernon Ave. Cross-town.

A Regular MINT of LAUGHTER!
MOROSCO
Broadway, Between 7th and 8th
LIMITED ENGAGEMENT 2 WEEKS ONLY
WE'VE GOT TO HAVE MONEY
A 3-act Comedy, of youth. First time in Los Angeles.
Curtain Nightly 8:30, 50c to $1.25. Mats. Thursday, Sat. and Sun. Best seats 50c

VAUDEVILLE-PHOTOPLAYS 12:45 P.M. CONTINUOUS 1:30 P.M.
HILLSTREET Orpheum Circuit
MATINEES 35¢ NITES, SAT. MAT. 50¢ CHILDREN 15¢ SUN. & HOL. 25¢ SAT. NITE SUN. & HOL. 65¢
CHAS. RUGGLES and Company Grace Nelson
BOB ALBRIGHT & CO.
JONES & ELLIOTT & BAND
Anderson & Yvel WARD & VAN
Feature Photoplay Showings HARRY CAREY in "The Texas Trail"
News—Comedy—Fables

LADY BE GOOD
TONIGHT SEATS NOW FOR THIS & NEXT WEEK
ERL ANGELES MASON
THE NEW YORK & LOS ANGELES MUSICAL COMEDY TRIUMPH
T. ROY BARNES KITTY DONER TED DONER
AND THE WORLD'S GREATEST DANCING CHORUS
WED. MAT. BEST SEATS $1.50 SAT. MAT. BEST SEATS $2.00

THEATRE TICKETS
AND TICKETS FOR ALL AMUSEMENTS
50 cents for service—never more
Gittelson Brothers
BILTMORE HOTEL, Olive at 5th — LANKERSHIM HOTEL, 7th & Broadway
MAin 2593 FAber 1000 TUcker 3432 BRoadway 5620

CINDERELLA DANCING
Double Charleston Contest Tonite
All the Champs Compete at the Roof!

WANT-AD INDEX

	Page.
LOST AND FOUND	10
SPECIAL NOTICES—Miscellaneous	10
PERSONALS—Business	10
BUSINESS ANNOUNCEMENTS	10
EDUCATIONAL	10
WANTED—Help, Male	10–11
WANTED—Help, Female	11
WANTED—Help, Male and Female	11
WANTED—Agents and Canvassers	11
EMPLOYMENT AGENCIES	11
WANTED—Situations, Male	11
WANTED—Situations, Female	11
WANTED—Situations, Male, Female	11
WANTED—To Rent	11
TO LET—Rooms	11
TO LET—Rooms and Board	11–12
TO LET—Housekeeping Rooms	12
TO LET—Apartments	12
TO LET—Flats	12
TO LET—Furnished Houses	12
TO LET—Bungalows in Courts	12–13
TO LET—Houses, Unfurnished	13
TO LET—Country Suburban Homes	13
TO LET—Beach Property	13
TO LET—Stores, Offices, Etc	13
TO LET—Flats, Apartments, Houses With Furniture and Loans For Sale	13
FURNITURE	13–14
MUSICAL INSTRUMENTS	14
MACHINERY	14
FOR SALE—Miscellaneous	12–14
WANTED—Miscellaneous	14
SWAPS—All Sorts	14
RADIO, WIRELESS APPARATUS	14
BOATS, YACHTS, MOTOR BOATS	14
AUTOMOBILES—Miscellaneous	14
MOTORCYCLES AND BICYCLES	14
HORSES, MULES, CATTLE, ETC	14
POULTRY, PET STOCK, SUPPLIES	14–15
HOUSES—For Sale	15
HOLLYWOOD—Miscellaneous	15
BEVERLY HILLS—Miscellaneous	15
GLENDALE—Miscellaneous	15
PASADENA—Miscellaneous	15
ALHAMBRA—Miscellaneous	15
SOUTH PASADENA—Miscellaneous	15
MAYFIELD SCHOOL—Miscellaneous	15
HIGHLAND PARK—Miscellaneous	15
HUNTINGTON PARK—Miscellaneous	15
INGLEWOOD—Miscellaneous	15
SANTA MONICA—Miscellaneous	15
CITY LOTS—For Sale	15–16
APARTMENT, FLAT PROPERTY	16
BUSINESS PROPERTY	16
INDUSTRIAL PROPERTY	16
RANCHO PROPERTY	16
SUBURBAN PROPERTY	16
BEACH PROPERTY	16
HARBOR PROPERTY	16
COUNTRY PROPERTY	16
MOUNTAIN, CANYON PROPERTY	16
EASTERN, NORTHERN PROPERTY	16
SAN DIEGO PROPERTY	16
ORANGE, LEMON, WALNUT	16
POULTRY RANCHES	16
STOCK AND DAIRY RANCHES	16
REAL ESTATE—Miscellaneous	16
ACREAGE FOR SUBDIVISION	16
WANTED—To Purchase Real Estate	16
FOR EXCHANGE—Real Estate	16
MONEY TO LOAN	16–17
MONEY WANTED	17
MORTGAGES, TRUST DEEDS	17
STOCKS AND BONDS	17
MARKET IMPROVEMENT BONDS	17
MINES AND MINING	17
HOTELS AND ROOMING-HOUSES	17
BUNGALOW COURTS FOR SALE	17
APARTMENT-HOUSE BUSINESSES	17
BUSINESS INVESTMENTS	17
BUSINESS OPPORTUNITIES	17–18
BUSINESS OPPORTUNITIES Wanted	18
LEGAL NOTICES	18
TOO LATE TO CLASSIFY	18

WANT-AD RATES

Effective July 27, 1925.

Rates per line for insertion: For all Classifications except those otherwise specified: 20 consecutive times, the Daily, Sunday and Daily; 10 consecutive times, the Daily or Sunday; 7 to 9 consecutive times, 2c Daily; 10 to 19 consecutive times, 1½c Daily; 20 to 29 consecutive times, 1c Daily; minimum charge, 60c Daily, 75c Sunday.

NOTE EXCEPTIONS.

SITUATIONS WANTED, 7 of more consecutive times, 15c Daily, 15c Sunday; 1 to 6 consecutive times, 20c Daily, 20c Sunday. ONE TIME, 20c Daily, 20c Sunday; minimum charge, 60c Daily, 75c Sunday. Advertisements for the scholarships, "PAINTING, DECORATING, CARPENTERING, DRESSMAKING & MILLINERY," "NURSES" are classified as "Situations Wanted Advertising" and will be published at the rate of 1c per line for 20 consecutive times. Want Ad Rates, 20c Daily and 20c Sunday with reductions scheduled as above for 7 to 9 and 10 to 19 insertions.

"NOTICE OF SPECIAL INTEREST," "BUSINESS OPPORTUNITIES," "STOCKS & BONDS," "STREET IMPROVEMENT BONDS," "WANTED—TO HANDLE DIAMONDS," "JEWELRY," "PRIVATE CLASS," "MONEY TO LOAN," "FURNITURE" and "MARRIAGE" 40 consecutive times, 20c Daily, 20c Sunday; to 20 consecutive times 25c Daily, 25c Sunday; to 10 consecutive times 30c Daily, 30c Sunday. ONE TIME, 30c Daily, 30c Sunday, minimum charge, 75c Daily, 90c Sunday.

"EMPLOYMENT AGENCIES," "MOTION PICTURE ADVERTISING," "PATENTS," "SATISFACTION OR NO CHARGE," "AUTOMOBILES," "MOTORCYCLES AND BICYCLES," "HORSES, MULES, CATTLE, ETC.," "POULTRY, PET STOCK, SUPPLIES," "HOUSES—For Sale," "HOLLYWOOD—Miscellaneous," "BEVERLY HILLS—Miscellaneous," "GLENDALE—Miscellaneous," "PASADENA—Miscellaneous," "ALHAMBRA—Miscellaneous," "SOUTH PASADENA—Miscellaneous," "MAYFIELD SCHOOL—Miscellaneous," "HIGHLAND PARK—Miscellaneous," "HUNTINGTON PARK—Miscellaneous," "INGLEWOOD—Miscellaneous," "SANTA MONICA—Miscellaneous," "CITY LOTS—For Sale," "APARTMENT, FLAT PROPERTY," "BUSINESS PROPERTY," "INDUSTRIAL PROPERTY," "RANCHO PROPERTY," "SUBURBAN PROPERTY," "BEACH PROPERTY," "HARBOR PROPERTY," "COUNTRY PROPERTY," "MOUNTAIN, CANYON PROPERTY," "EASTERN, NORTHERN PROPERTY," "SAN DIEGO PROPERTY," "ORANGE, LEMON, WALNUT," "POULTRY RANCHES," "STOCK AND DAIRY RANCHES," "REAL ESTATE—Miscellaneous," "ACREAGE FOR SUBDIVISION," "WANTED—To Purchase Real Estate," "FOR EXCHANGE—Real Estate," "MONEY TO LOAN," "MONEY WANTED," "MORTGAGES, TRUST DEEDS," "STOCKS AND BONDS," "MARKET IMPROVEMENT BONDS," "MINES AND MINING," "HOTELS AND ROOMING-HOUSES," "BUNGALOW COURTS FOR SALE," "APARTMENT-HOUSE BUSINESSES," "BUSINESS INVESTMENTS," "BUSINESS OPPORTUNITIES," "BUSINESS OPPORTUNITIES Wanted," "LEGAL NOTICES," "TOO LATE TO CLASSIFY" and "LOST, FOUND, STRAYED—And Stolen" 40 consecutive times, 25c Daily, 25c Sunday; 20 consecutive times, 30c Daily, 30c Sunday; 10 consecutive times, 35c Daily, 35c Sunday. ONE TIME, 40c Daily, 40c Sunday; minimum charge, 90c Daily, $1 Sunday.

Advertisements of rate bilker rates on application.

Advertisers should retain receipts given by the Times for payment until Ad is published, as no mistakes will be rectified later.

Advertisements ordered for inserting in the Daily or Sunday Times cannot be discontinued or changed after 4:30 p.m. of the day preceding date of publication. Advertisements intended to appear for the first insertion in the Sunday Times must be countermanded after 12m. Saturday.

Rates for display advertising will be furnished upon request.

The Times will not be responsible for more than one incorrect insertion of any classified advertisement not given in writing.

Any inadvertent omission or incorrect publishing of advertising will be rectified only by cancellation of the charge made for the service.

FRIDAY 1 P.M. is closing hour for the early issue of the Sunday Times.

The Times advertising Want-Ad Department boxes in the lobbies of the following office buildings, where you may expect prompt service: Want-Ad agencies to box number advertisements. Collections are made hourly:

Braun Bldg., 1340 W. Seventh st.
Brockman Bldg., 607 S. Hill st.
Brown Bldg., 143 S. Spring st.
Bunch Bldg., 600 S. Vermont.
California Bldg., 209 S. Broadway.
Chapman Bldg., 215 W. Broadway.
Consolidated Bldg., 318 W. Fifth st.
Consolidated Bldg., 607 S. Hill st.
Cotton Exchange Bldg., 3rd & Main.
Crocker Bldg., 704 S. Spring.
Detwiler Bldg., 417 W. Fifth st.
Edwards & Wilder Bldg., 909 S. Grand.
Grant Bldg., Fourth and Broadway.
Hellman, I. W. Bldg., 401 S. Main st.
Hellman, I. W. Bldg., 411 S. Main st.
Hibernian Bldg., Fourth & Spring.
Higgins Bldg., Seventh and Main.
Johnson, O. V. Bldg., 401 S. Hill st.
Junior Orpheum Bldg., 842 S. Hill st.
Lankershim Bldg., 650 S. Hill st.
Lane Bldg., 3rd and Spring sts.
Langham Bldg., 1304 W. Pico st.
Lissner Bldg., 315 E. Broadway.
Lowe's State Bldg., 707 S. Broadway.
Mason Bldg., 1115 S. Main st.
Pacific Electric Bldg., 6th and Main.
Pacific Finance Bldg., 610 W. 6th st.
Pacific Mutual Bldg., 523 S. Spring.
Pershing Sq. Bldg., 448 S. Hill st.
Rives-Stimson Bldg., 9th and Main.
Rowan Building, 453 S. Main st.
Security Bldg., 345 S. Hill st.
Stark Bldg., Fourth and Broadway.
Title Guarantee Bldg., 220 W. 5th st.
Van Nuys Bldg., 210 W. 7th st.
Western Mutual Bldg., 321 W. 3rd st.
Wright-Callender Bldg., 403 S. Hill st.
W. M. C. A. Bldg., 715 S. Hope st.
HOLLYWOOD.
Security Bank Bldg., 6385 Hollywood Blvd.

THE TIMES WANT-AD SUPREMACY.
During 1924 the LOS ANGELES TIMES printed 1,787,111 Want-Ads, LEADING every other newspaper in the United States.

All Want-Ad readers are attracted by this stupendous variety of offerings. It is well recognized in Los Angeles that "everybody reads the Want-Ads."

TIMES TELEPHONES
MAIN OFFICE 16700.
TIMES MAIN OFFICE,
Corner Broadway and First,
Want-Ad BRANCH OFFICE,
621 S. Spring st.

LOST, FOUND, STRAYED—And Stolen

BAG, black hand bag, lost between Hanson and Central Ave. on Main or 24th containing marriage papers, name of Sam & Julia Nelson and other articles. VE. 6045. Reward.

BAG LOST—Black bag, containing lady's apparel; near Riversside on Valley Blvd. Finder please communicate with Sharman Hotel, 404 Hill St. Liberal reward.

BAG lost, Black cowhide, between L.A. and Fullerton car, owner's clothes. Reward 414 JEWELKER'S BLDG. TU. 5052.

BAG lost, Small gold mesh bag, Saturday night. Phone 76803m.

BAG, laundry, lost; cont. hats, Sew. Mesa Dr. and Washington. VE. 1496.

BAR PIN—Gold with diamond crescent, 10 Long Beach, Redondo Pa. DU. 6800 mornings, after Tuesday.

BOWL lost—Would party who found blue china sugar bowl in restroom of Lowe's State Theater Thursday afternoon please phone WH. 7226. Reward.

CALF lost, 10 weeks, Holstein heifer, vicinity Vernon. Reward. TH. 2812.

DOG lost; bull, brindle and white male; name Pal; no collar. UN. 4006. Reward.

DOG strayed or stolen, Pointer dog, white with brown spots. Call HU. 6055. Reward.

DOG lost, bik. and white Pointer dog. Nr. Wilshire and Muirfield. Rew WH. 7445.

DOG FOUND—CUTE LITTLE FEMALE. CR. 3902.

DOG, German police, male, black and tan markings. Reward. TR. 04628.

DOG lost—From auto between Rialto and Sycamore Hotel, on Foothill Blvd., about noon, Sunday, August 23, 1925, a bull-Airedale, male, brindle, almost complete white collar, short tail, not friendly with strangers, very fond of auto, answers to name of Pat, no collar. Use Home long distance at my expense. A liberal reward. JOHN E. HILL, Agua, Calif.

DOG—Lost, police, 2 mo. male pup, all black; strayed Sunday a.m. from 617 N. Citrus Ave. WH. 6455. Rew's not; liberal reward.

DOG LOST—Cocker Spaniel pup, bet. Downey and Cypress, Monday a.m. T. A. MAGEE, 899 E. 1st, Downey. Reward.

DOG LOST—Japanese Spaniel pup, black and white. Answers name of "Babe." Please return for reward to 1725 No. Hudson. Glendale 9426.

DOG LOST—Boston Bull. Male, short screw tail, 16 lbs. Dk. collar; answers name of LADDIE. Liberal reward. 75-744. 1262 8th Avenue.

DOG lost, white Fox Terrier, black spot on right eye. Name Spot. Reward. No questions asked. 1811 W. 20TH PL. VE 2831.

DOG lost, strayed or stolen from 981 No. Hobart Blvd. Black and tan police pup. No questions. Reward. Phone 895-416.

DOG lost, Irish Setter, name Bob. Reward. 917 REXFORD DR., Beverly Hills. Elva.

DOG found, Full grown shepherd. Owner identify, VE. 1228.

FUR lost, cream shade fox fur, vicinity North Vine or Kretzer, HH. Kindly ph. MRS. ARMSTRONG, GR. 3181.

GLASSES—Lost, horn-rimmed, in tan leather case. Name on case. Press. Lost Sat., between Beverly Hills and Ventura. Reward $5. Call OX. 4199.

GLASSES lost, tortoise shell. Broadway Theater last week. Reward. GR. 8820.

GRIP, 18in. size, lost Wed. afternoon, on Coast Line, between Del Mar, Cardiff & La Jolla. reward. 604670.

HANDBAG lost, small gray leather, on Hollywood car, Thurs. 8:05. Reward. HE. 3099.

HORSES lost, 2 of 1 bay mare, 1 black horse, strayed from Santon Way & Canyon Dr. Beverly Hills. Bear diamond "J" letter on neck. "J.O." brand on left thank. 20400 E. 26TH ST.

MONEY lost; small sum in First National Bank or on 7th St., between Spring and Broadway. Reward. 544 S. Hope St.

PIN fraternity Phi Delta Theta, believe lost Mr. Majestic Theater Thursday night. Reward. UN. 4616.

PIN, bar, single diamond in center, lost Saturday near or in Majestic Theater. Reward. WH. 2641.

PIN, diamond and pearl, crescent lost in or near Hollywood Bowl Sat. Sentimental value. HE. 3099.

PIN, fraternity Phi Delta Theta. Believe lost near Majestic Theater Thurs. night. Reward. HE. 4613.

PIN lost, Service pin of the Old Water, Power and Light. Has name John Hartley, No. 1. Reward.

PIN lost, I. D. T. inscribed M. N. A. on back (Cashier's) ebne. 288 S. Hill Reward.

PURSE, black vanity, lost on outside of window of Nat. Bank bldg., 7th & Spring, Sat. morning. Has Mex. Int. book, Nat. Bank book, bunch keys, Metro. Int. book, Union contract, and money. 854 E. 25TH. RICHMOND 4402.

PURSE—Lost patent leather, Sun., Laguna Beach. Contains bank book, keys, money, etc. Reward. TU. 4406.

PURSE lost, Venice, green beaded, pouch, steamship ticket, etc. Reward. 304109.

SCARF lost. Tan knitted scarf at Hollywood Bowl, Saturday eve. 399-347.

TRUNK lost, Sept. 25th, bet. Santa Fe & Union Pac. Freight Depots. Call HE. 1520.

TYPEWRITER lost, red with blue letter type. Call E. W. 11th & Victoria Ave. WA. 8646.

TASSEL, gold from watch chain. Ph. BI. 1668.

TIRE on rim, wheel, lost, 32x4½, Fisher Body-Buffalo, reversible. Phone 1468. CONNTON, Calif.

WALLET, pocket, small, black, lost Sunday evening, vicinity Ambassador. Valuable papers. Reward. Return to Rm. 204, Biltmore Hotel.

WATCH LOST, man's gold open faced, on Hillcrest or Normal, Sch. rew. UN. 1606

WATCH LOST, gold, set. Lottie G.M.C. Reward. VA. 2697.

LIBERAL reward for return of gent's ring containing 3 diamonds, 2 sapphires, 1 ruby, platinum ring, containing dia. 2.75 kt. set, 2-0 small dias., an fancy platinum ladies' ring, containing dia. 1.00 kt. set. Lose Sun., Catalina, July 31st. Finder notify TOWLES & HARDING, 1st Nat. Bank Bldg. Rew. PH. 4060 or 5th Avenue.

LOST—Sunday, between 5:00 and 5:30 p.m., West side of Hollytrope Dr., pearl bar pin. Reward. No questions asked. Pin is set "Miriam," engraved on outside. Please return to 1626 W. 8th. Reward. Call 1626 Clarion ave. or call 666056. Suitable reward.

LOST, or stolen, Set of C.S. books, leather bag and card case containing valuable papers, at Santa Monica Beach, last Friday. Address T. box 248, TIMES OFFICE.

LARGE Scotch Collie, female, 4 mos. Near Riverside Dr. Reward. Tel. DR. 19887. Glen View ave. Ring ph.

BULLDOG lost, near Southern Pacific station, San Gabriel Avenue. Phone 6465M. San Gabriel. Big reward.

FOUND on bird, quarterback, owner may have same by proving prop. and paying advertisement. Pa. 261-372. Long Beach.

TWO fishing rods lost, Laguna Beach road. Finder please return. PALMER JOHNSON, 220 So. Los Angeles st.

LOST, Hollywood Bowl, bead bag with monogram. Reward. Phone 814297, Long Beach.

LOST—Small pin of diamonds, sitting a small watch. Call Dunkirk 3022.

WE locate lost and stolen articles. VA. 1557. Merchants' Bureau, 222 Story Bldg.

LOST, Monarch Note Hammerless gun. Call DUNBAR 2410. MISS WILSON.

SHEPHERD dog found. Owner identify, D. A. N. RICKLER. 144 N. Boyle, city.

SPECIAL NOTICES—Miscellaneous

PHONE YOUR WANT-AD TO THE TIMES. NO CHARGE ACCOUNT NECESSARY. COURTEOUS EXPERIENCED AD-TAKERS. A TIMES WANT-AD WILL HELP YOU WITH YOUR COPY IF DESIRED. Metropolitan 0700.

Baths and Massage

FOSTER'S treatment for efficiency & good health. Elec. cab. sweats, ff. Mineral bath and massage, $1.50. Grad. nurses in attendance. Miss Avril Adair and Nova La Plante, 106 E. VERNON. Rm. 104. Phone 104.

ELECTRIC cabinet sweats, massage, chiropractic. 401 Mines Allen & Mills, nurse attendants. Open both sexes. 220 CONSOLIDATED BLDG., 6th & Hill sts. Hrs. 9 to 9. Sun. 9 to 6. TU. 7218.

SWEDISH & electric massage, adolescents, ladies, gents, relieve tired, nervous feet. 364 S. BIDWY. Office, 333. Hrs. 9 a.m. to 9 p.m. 13-9 p.m.

HYGIENIC laundries, elect. scalp treatments, face mass., shampoo, hours 10 to 7. Open Sun. Suite 202, PEACK BLDG., 6th and Broadway.

MISSES Nyberg and Nyberg, 108 N. Spring st. Rm. 2, good Swedish massage, cabinet baths, special attention to rheumatism, both sexes. Special summer rates. Hrs. 9-9.

MISS HORGAN and Gene De Conroy, medical baths and massage, 450, cor. 6th and Olive. Nurse in attend. Hrs. 10-8:30. Sun. 10 to 1. 2356 W. 52ND Pl. Cor. of Moneta.

SCIENTIFIC massage, sun lamp, violet ray, vibration, Sulphur, Mineral baths. Graduate attendants both sexes. 228 UNION LEAGUE BLDG. 2nd-Hill. VA. 0270.

2253½ W. 7TH ST. Marathon baths, massage, stay all night. Opra, both sexes. Ruth Hartsook, Ella Rensch, gr. asst.

LUCILLE SWEDISH baths. Miss LeRoy, R.N., TU. 1271. Sun ray, scient. massage. Chiro. adjust. 226 W. 9th. Ballman Bldg.

MISS Mayra Dean and Iris Willis, assistant. Massage, elec. scalp tr. Hours, 10 to 6. Sun., 10 to 1. 3106 S. HILL.

THOROUGH swedish masseur, chiropractic, neuritis. ERICKSON, D.C., 1071 So. Hoover. DR. 0075. GA. 7824.

GRADUATE nurse will give massage and violet ray treatment to either sex at her home or their residence. VE. 7028.

MASSAGE, Violet Ray, Vib., Alcohol Rubs, $1 up. Open both sexes. 9:30-5:30. 1719 DELTA BLDG. 426 S. Spring.

EXPERT young trained nurse will give massage baths, corr. gymnastics by appt. 510 BURDICK BLDG. 6th and Main. FI. 8450.

MASSAGE and reducing treatments at your home by graduate masseuse. Ladies only. Phone Westmore 1607.

RUTH DAVIS, 102 GLASS MANICURING SHOP, 212 S. SPRING ST. ROOM 256. HOURS 10-7. OPEN SUNDAY.

YOUR HOME OR MINE
MABLE CRAWFORD, Swedish masseuse.
Cab. baths. 349 W. Jefferson. RE. 3550.

ELITE—Scientific mass., violet ray, vib., chiropractic. adj. Hrs. 9-6. Sun. 222½ GRANT BLDG., 4th & Broadway.

ST. IVES Japanese Baths & Massage, Internal Baths, Scrub Baths, Oil Rubbing. Operators both sexes. 215 S. HILL. F. 2260.

SCIENTIFIC scalp & hair growing treatments, results guaranteed (men & women.) 539½ S. Broadway, Rm. 16.

BOSTON INSTITUTE, massage, medicated vapor sweats, grad. nurses, Hrs. 9 to 9 Sun. 9 to 2. Rm. 421, 318 W. 5TH ST.

SWEDISH massage & bath, 206 UNION LEAGUE BLDG. 7th & Hill. VA. 0486.

SCALP massage expert, 1803 W. 12TH ST. Hours 10-5.

SWEDISH massage & baths, tri-fast treatments, 2008 W. 6TH ST. Fla. 1204.

EXPERT European masseuse, licensed, wife exp. Private. NELSON. Van. 8366.

MASSAGE, sweats, pine baths, chiropractic, $1. MISS FREEMAN, grad. 940 W. 5th.

SCIENTIFIC massage, alcohol rubs, grad. nurse, hrs. 9-6. 801 S. CATALINA.

EPSOM salts baths, elec., blanket sweats, chir., adj. mass. el. treat. 1606 Magnolia.

228 W. 11TH ST. Gloria Bedell & Kitty O'Day, mineral bath & mass. Open Sun.

MASSAGE, scientific nurse attd't, for men or lady people. 312½ SENTOUS, Apt. 1.

MAE WHATLEY, manicure, scalp treat. 318 W. 5TH. Rm. 420. Hrs. 10 to 5.

FIRST-CLASS massage and bath. Open Sun. Open both sexes. 1015½ S. OLIVE.

SPECIAL NOTICES—Miscellaneous

Baths and Massage

NU-LIFE HEALTH INSTITUTE.
Radiant light baths, Swed. massage. Are you overweight? Spec. price this week on our everlasting reduction course, results guar., opra. both sexes. European system. Hrs. 9 to 7. Sun. 10 to 2. Main Bldg., Rm. 210. W. 7. Cor. Bdwy.

HEALTH TREATMENTS.
Medicated vapor sweats, ff. Mineral bath with scientific manipulation. $1.50. Grad. nurses & att. Miss Mar Davis, Page & Eckman cor. 305. 120 W. 3RD ST. Hours 10-7. Sun. 10-5.

ELECTRIC cabinet, Swedish massage baths. KAARBY, KING & REEVES, NURSES, Operators, both sexes. Hrs. 9-9. Sun. 10 to 3. Suite 919, CONSOLIDATED BLDG., 6th & Hill sts. TU. 4060.

NURSES Carlson, O'Keefe, Norman system. Rest Ridg. Suite 1003, 210 W. 7th st. Swedish massage, salt baths, violet rays. MABEL COYLE, CHIROPRACTOR. Hrs. 9-8. Sun. 10-5. 24 hr. appts. VA. 0367.

PROVEN scalp massage. Both sex. Hrs. 10-7:30. 1236 W. 11TH ST.

VIOLET RAY & scientific treatments. Open both sex. 1110 W. OLIVE.

Beauty Aids

M. ELLA HARRIS
I make old faces look young & young faces better looking.
11830 VENTURA BOULEVARD.

ADELE MILLAR
WONDER PEEL PASTE, $5.
5683 MELROSE. HOLY. 8404.

PERMANENT WAVING, $10
SPECIALIST MRS. DE LANEY. DR. 2406

Medical

DRS. SHORES & SHORES, SPECIALISTS for men and women. Catarrh, deafness, head noises, hay fever, asthma, rheumatism, stomach, gastritis, piles, gallstones, bronchitis, and other CHRONIC DISEASES of nerves, blood, skin, lungs, liver, stomach, bowels, bladder, kidneys. Diseases a specialty for 32 years. 602-3-4 LISSNER BLDG. 534 S. Spring. Hours 9-5. Eve. 7-8. Sun. 10-1.

SPECIALIST blood, skin, etc., 30 years. Own medicines; quick results. Examination free. 219 DOUGLAS BLDG., 3rd and Spring.

Sanatoriums, Hospitals, Etc.

GRADUATE NURSES WILL GIVE CONVALESCENT OR NERVOUS CASES THE BEST OF CARE & ATTENTION IN THEIR OWN HOME. SPECIAL RATES. 392760

PSYCHICAL nurse will take elderly lady or invalid in her own home; excellent care & attention; reasonable rates. 1738 CHICASAW AVE., Eagle Rock. GA. 2597.

SAN JUAN SANITARIUM
4408 SANTA MONICA BLVD.
"THE HOSPITAL BEAUTIFUL"
Hollywood 4408

BURNLEY REST HOME
Marathon shower, Sanatorium treatments. 1000 E. 7TH., Long Beach. 317-351.

GRADUATE nurse will take patient in her own home, cars. Foothills of Beverly. HE. 2009.

PLEASANT home for elderly or invalids in Highland Park. Special rates from $40 a month up. GA. 0570.

EXPECTANT MOTHERS—10 days complete hospital care. Elysian Maternity Home, 1227 Elysian Pk. Ave. WA. 0700.

TUJUNGA REST HOME. CONVALESCENT. 350 N. SUNSET BLVD., SUNLAND. 563.

EVENTIDE real home comforts, comb. with med. & nurses' care. 6000 Olist, Elysian.

MALE nurse will take patients in own home. All conveniences. Glendale 13944.

QUIET home for chronic or semi-invalid with nurse. 1115 W. 23RD ST. 24004.

NURSERY for home for children or elderly people, $15 up. AX. 8132.

Society Meetings

STRANGERS' SOCIAL CLUB
Meets every Tues., Thurs., and Saturday at Music-Art Hall, 233 S. Broadway, to 11:30. Cards, games, modern and old-time dancing. Come, get acquainted.

Chiropractic

ALL SICK PROPLE
That call at our office within five days from today will be given a free X-ray examination, establishing cause or causes of your sickness or disease without any charge or obligation. WITHINGTON X-RAY CHIROPRACTORS. 1040 E. 41st PL. Ad. Bring this ad with you. WAsh. 3273.

CHIROPRACTIC TREATMENTS—
Given at Los Angeles College of Chiropractic, 1200 West 10th St., also at branch, 954 S. BROADWAY.

Auto Trips and Travel Offers

L. A. REALTOR, member Chamber of Commerce, leaving for Miami, Fla., Aug. 30, will transact legal business en route. Will transact sales & exchanges. Best references. Address C. MAKRANEY, 5186 Melrose. GR. 4645.

PARTY wishes to go East via Albuquerque and Chicago; would transact legal business to reduce expenses. Address T. Box 87, TIMES BRANCH.

LLOYD'S FOREST TRAVEL SYSTEM—Auto tourists & passengers travel via the Lloyd way. 4170 Whittier Blvd. AN. 9020

TRAVEL safely. Bonded cars to San Francisco and points east. MR. KING, 907 West 72d st. TR. 5491.

LICENSED graduate, masseuse & practical nurse, desires patient going east. Phone 302606.

BY star car to Florida, Sept. 1, 5 seats. Take gentleman, man, couple, help drive. Address T. box 3004, TIMES BRANCH.

GOOD, experienced driver will drive East for expenses on auto. DR. 2304.

SAN ANTONIO lady wishes to go soon, share expenses. DR. 7614.

MONOPOLE leaving for San Francisco. Will accommodate 5 pass. Or. 4202.

2 INDIANA students want motor passage east as drivers or companions. TU. 4406.

LADY driving to Spokane wishes 3 passengers. AT. 7768.

PERSONALS—Business

SAN DIEGO
Responsible experienced investment broker, specializing in management of property for nonresidents. Let me collect rents, lease or sell your property. Write or wire for inspection and detailed report on your holdings in or near San Diego. Reference, First National Bank, San Diego. Address MAURICE ALLEN, 815 Electric Bldg., San Diego, Calif.

CLUB CASA DEL MAR
membership at one obtainable only through the office of the club, or its authorized representatives. The club will not accept from the purchase or sale of memberships through or by brokers or others for personal profit. Phone call DR. 6641.
M. D. SCOUTEN, SECRETARY.

REAL salesman with character and ability can make profitable connection with reliable concern. You should earn from $250 to $400 monthly. REAL LEADS from advertising. See MR. A. L. STENGEL Sales Mgr., morning, 717 W. M. Garland Bldg., Ninth and Spring sts.

Professional Services

R. T. SCHOTT, lawyer, 302 Yale Bldg., 1st & Edwy. Consultation free. Law in family affairs, estates, wills, damages, fee moderate.

Roofing—New and Old

ROOF paints, 50c gal., for shingle & tar. per roofs. SCOTT TRUE ROOFER. 1256 Maple ave. Whitmore 4075.

ROOFS reshingled, repaired & painted. Reasonable. Best. 1849 W. 22nd st. W. A. GRANNIS.

Cesspool Cleaning, Septic Tanks

ACME CESPOOL CO.
Cesspool and Cisterncleaning.
DRexel 8158. DUnkirk 8480.

CALIFORNIA CESSPOOL CLEANING CO.
DRexel 1312. Underground drainage.

Florists and Nurseries

GEORGE'S NURSERY COMPANY.
Wholesale and Retail.
All kinds of fine nursery stock. 7345 Santa Monica Blvd., Hollywood, GR. 4753

Patents and Patent Attorneys

HAZARD & MILLER—R. MILLER, former member Examining Corps U. S. Patent Office. Library containing record of all U. S. patents open to public. Booklet free. 209 Bryson Bldg., 8th & Main. VA. 0161.

A. K. MARTELL, REG. PAT. ATTY.
IN U.S. & CANADA. 15 YRS. IN L.A.
124 W. 4TH. SUITH 471. Phone 6469.
FREE ADVICE. MODERATE ATTY. FEES.

KRUEGER, 405 So. Hill. Rm. 512. Patents, searches, drawings, designing to make inventions practical. Vandike 5216. Delaware 4505.

KUNKEL STAMPING & MFG. CO., 427 E. Washington st. Atlantic 4428. Tool and Sheet Metal Stamping & Job Work.

PATENT & TRADEMARK information free. Moderate attv. fee. MARTIN F. SMITH, 724 Van Nuys Bldg. Main 4825.

F. E. MAYNARD, Patent Atty. 20 YRS. exp. PATENTS, TRADEMARKS, COPYRIGHTS. Information gtsn. 704 S. SPRING.

EDUCATIONAL — SCHOOL, College, Private Instructions

LEARN MORE MONEY
Learn an electrical trade. Trained electricians earn more money, have steady work and advance rapidly. We will train you in the largest and most completely equipped school in the West. Expert instructors, short, easy courses. Special summer rates. Call or write today for full information.

NATIONAL
400 S. Figueroa St.

SALESMANSHIP, psychology, personal success evening class just forming. Thorough instruction by successful, creative salesmen. Low tuition. MASTER SALESMEN'S SCHOOL, 305 Stack Bldg. 4th & Bdwy.

WANTED—Ladies to join study club in Public Speaking and Story Telling. 824 Mission Bldg. TU. 1264.

AUTHOR-JOURNALIST, war correspondent, revises manuscripts, short stories, scenarios; free consultation. Gofort, WA. 2852

MAKE real money. Learn hemstitching, reseiling work and tint. 832 W. 59TH ST. 10-3.

GIVE instructions, driving by hour, your car or mine. GA. 8944.

COMPLETE adoption, wonderful 3-yr.-old boy. Address T. box 248, TIMES OFFICE.

MEMBERSHIP in gun club, 2 hours drive from town. Write 1944 SARGENT Pl.

RANCHO Golf Club membership for sale, cheap. Ph. WA. 0406.

Inquiries—Missing People

WILL Miss Alice Parker please write John Francis, 3'6 Riverside Drive, Belvedere Gardens, Calif., regarding sale of property.

MARY TAYLOR, write your husband. Important. Gen. Del., L. A. Bldg.

BUSINESS ANNOUNCEMENTS—Miscellaneous

KODAK finishing. New prices. Glossy prints 1¼x2½, 3c; 2¼x3¼, 4c; 2¼x4¼, 5c; 2¼x4¼, 6c; 3¼x5½, 8c. Enlargements all sizes to 10x12. Estimates on all photo work. Identification pictures while you wait. Mail orders solicited. REM-BRANDT STUDIO, 312 S. Main. VA. 8094.

MAIL CARED FOR ..... $1.00 MO.
MAIL & PHONE SERVICE ..... $4.00 MO.
Mail, phone & desk space ..... $12.00 MO.
Desk space only ..... $10.00 MO.
SUITE 218-19 LOMBARD BLDG. TU. 8180.

FURS SPECIAL NOTICE
The next 2 wks. you can have your fur remodeled at reduced prices. Est. given. J. STEVENSON CO., 748 S. Hill.

ALASKA FUR FACTORY
Get our summer rates on remodeling and repairing. 1006 N. Western. HE. 7814.

DOUGLAS PRESS. Printing all kinds. 1000 PRINTED BUS. CARDS, $1.50. 1924 S. SPRING ST. Faber 1585.

AWNINGS—Indoor and PATIO PORCH painted stripes, from $25. Stores, $18. CAMPBELL AWNING CO., AXridge 0810.

LOS ANGELES CAN CO., 1704 and 2113 San Fernando Road. Capitol 0036.

Accounting, Auditing

BOOKKEEPING daily, weekly or monthly basis. TU. 01150. 218 LISSNER BLDG.

Auctions and Auctioneers

AUCTIONEERS—H. H. O'CONNOR & SON. Real Estate and Insurance. 309 Bank of Italy. Phone TRinity 1061.

Attorneys and Counselors

C. C. CASWELL, ATTORNEY
ADVICE FREE. General practice. Private confidential room. 200 WESTERN MUTUAL BLDG., 321 W. 3rd st.

LEGAL ADVICE ALL MATTERS
GLADLY FURNISHED. DURHAM
901 BROADWAY ARCADE. MI. 1492.

ALL LEGAL MATTERS, ADVICE FREE. LEONARD, 902-904 Broadway—Arcade. Also eves. from 6 Thurs. 7-9. TU. 7666.

PERSONAL ADVICE FREE. ALL MATTERS. CONFIDENTIAL. ATTORNEY, 349 STACK BLDG., 4TH & BDWY. VA. 2075.

FREE law, all cases confidential; 30 yrs. exp. Douglas Bldg. AT. 8705, eve. 2-8

ADVICE free and strictly confidential. Matthews & Walter, Attys., 210 Douglas Bldg.

ALL MATTERS, ADVICE FREE. Grosse, Ragland & Lane, 201 Bryson Bg. MA. 9434

Contractors and Builders

BUILD WITH OUR MONEY.

WE HAVE A COMPLETE BUILDING AND FINANCE ORGANIZATION.

IF YOU OWN A LOT OR HAVE A BALANCE DUE ON LOT WE WILL DESIGN, BUILD AND FINANCE YOUR HOME WITHOUT EVEN ASKING FOR A DOWN PAYMENT. BONUS. TERMS LIKE RENT.

BUILD WITH OUR MONEY.

VIAL & O'CONNOR.

SUITE 820,
CHAMBER OF COMMERCE BLDG.
1329 S. Broadway. TR. 6482-6483.

ASK YOUR BANKER.

IF YOU OWN A CLEAR LOT, in suitable location, we will finance and build a 5-6-7 room home. $11,000. Free plans. No bonus. BLY

Los Angeles Daily Times.

WANTED—HELP—Male

Salesmen and Solicitors

AN OPEN LETTER

TO LIVE SALESMEN

You have thought about it, you have planned, you have dreamed, you have talked it over with your wife, but you have done nothing to put your plans into effect.

Keep on dreaming if you like, but the time has come when you must get busy or quit.

There are two roads open to you. One leads to mediocrity, the other to success. Which will you travel?

You will surely succeed, if you have the ambition, the energy and the determination that is going to get you somewhere.

There you will be in the big money class. Are you ready for opportunity?

You will surely succeed, if you have had experience in selling and can show a reputable line that will stand the test.

There you will be in the big money class. Are you ready for opportunity?

COME AND LEARN THE BUSINESS MONDAY, 9 A. M.

704 S. SPRING ST.—3RD FLOOR

TRUCK & TRAILOR MFG. CO.

WANTED—HELP—Female

Store and Office

WANTED AT

THE MAY COMPANY

EXPERIENCED SALESWOMEN

FOR

ALL DEPARTMENTS

APPLY

EMP. OFFICE. MEZZANINE FLOOR.

TYPIST, light steno., R. R. exp. ..$100
STENO, electrical exp. ..$90
STOCK RECORD CLK., some exp. ..$90
STENO., filing, downtown ..$90
STENO., real estate & ins. exp. ..$120
STENO., legal, attend. ..$110
STENO., gent. type, invoice clk. ..$75
STENO., fine dry goods exp. ..$100
STENO., good figures, downtown ..$100
STENO., gen. biger., Holly. ..$100
STENO., P.B.X., mgr.'s asst. ..$100
STENO.-SKPR., small office ..$100
CONSOLIDATED AGENCIES, Inc.,
Suite 801 (Agency.) 740 S. Broadway

STENO., tabulations, etc. Attr. ..$125
STENO., legal, nr. Rust. Park ..$110
STENO., legal, living at home ..$110
STENO., Long Beach exp. ..$110
STENO., casualty insurance ..$90
P.B.X., attractive girl, good sp. ..$90
TYPIST-BILLER-STENO., good sp. ..$90
STENO.-MIMEOGRAPH, Inv'g. ..$90
TYPE. and STENO., general ..$90-$120
BOOKKEEPER (part time) ..Open
STENO., young, good appearing ..Open
P.B.X., mod. Spanish ..$100
CAPABLE AUDIT'G TYPIST (2) ..$125
229 Story Bldg. (Agcy.) 6th & Bdwy.

A-1 STENO. ..$125
REPR. ind. EXP. ..OPEN
LIGHT STENO. ..$90
STENO., RECEPTIONIST ..$90
STENO.-MIMEO. OPR., GOOD ADV. ..$110
L. A. EMPLOYMENT BUREAU (AGCY.)
518 CONS. BLDG. 6TH & HILL

SKPR.-STENO. (25-35) ..$150 & lunch
STENO., young, attractive ..$110
Clerical-typist, good at figures ..$85
Clerical, small office ..$90
EMPLOYERS SERVICE BUREAU (AGCY.)
317 Merritt Bldg. 6th & Broadway

STENO., MOSTLY TYPING, $100. Steno., conference, $100. Clerical, some figuring, suburban, $85. Others, all sorts, come in. V. P. BEAVIS agency since 1912 for EVERYTHING HUMAN FOR THE OFFICE." Chapman Bldg.

STENOGRAPHERS—Experienced in office detail, immigration, stencil cutting, switchboard. No Sapper. Reliable concern. Address V, box 82, TIMES OFFICE.

STENO., legal, 25-35 ..Open
BOOKKEEPER EMPLOYMENT SERVICE,
902 Com. Exch. Bldg., 8th & Olive.

RAPID careful typists, temporary, $25
PACIFIC MUTUAL BLDG.

STENOGRAPHERS with bank and legal experience. Apply Room 405, 217½ W. 6th.

SWITCHBD. opr., knowledge of steno. Holly. Comm. Serv., 215-A Hale Bldg.

STENO., furniture store ..$100
COLLINS AGENCY, 908 Br., Arcade Bldg.

Business Training Courses

SPECIAL REVIEW and SPEED CLASSES for stenogs. who want to be CERTIFIED FOR BETTER PAYING POSITIONS. Many openings now. Day and evening classes. COMMERCIAL EXPERTS' TRAINING INSTITUTE, 909 S. Hill st.

POSITIONS waiting. Learn COMPTOMETER, DICTAPHONE, ELLIOTT-FISHER, MONROE CALCULATOR. Day, evening classes. Secretarial, Books, typing free, pay-night class. FIGURES SCHOOL, 720 TRANSPORTATION BLDG. TU. 6191

SIX WKS. $25. Summer term NOW. Shorthand, Comptometer, Bookkeeping, Coaching, Typing. Day, evening classes. CENTRAL BUSINESS COLLEGE, 1727 W. 10th.

NEED Y. MORE GIRLS TO PREPARE FOR COMPTOMETER OR CALCULATING MACHINE. TITLE MATHEW CLARKE SCHOOL, 541 DOUGLAS BG.

$50 INV. MAKES YOU BOOKKEEPER-STENOGRAPHER AND GIVES POSITION PERMANENTLY. 520 JEWELERS BLDG.

SHORTHAND, learn in 6 weeks, special Aug. rates. 821 H. W. Hellman Bldg.

Saleswomen and Solicitors

HARD CASH
YOUR OPPORTUNITY

Salary, bonus & commission if you produce. Saleslad ies and solicitors. Big money is what you need and you can easily earn it by following one of the really large live organizations in Los Angeles.

We offer you that chance. Does it tempt you? Then call at Rm. 1202 NAYLOR CITY BANK BLDG. 5th & Spring, bet. 3 & 5 p.m.

WOMEN to represent custom made corset, attes, girdles, corsets and other garments manufactured in Los Angeles. Practical course in fitting with live models by new method in use. Excellent monthly earning. Your time your own. Call or write Room 1107 LONG BEACH SAVINGS BLDG. Long Beach.

$5.20 a Main st.

FIFTEEN saleswomen who can qualify to sell one of the highest grade industrial necessities that has ever been on the market. This is not a stock promotion scheme, but an organization proposition. See MR. CLARK, 608 Comms Bldg.

THE Gilbert Mfg. Co. of Phila., Pa. going to send two of their cars to Phila., Pa. on about Sept. 1st., and will take some salesladies along that can sell in this city from now up to the time of leaving. 6 GILBERT BLDG. 721 Spring st. city.

COMMISSION only. Take orders for nationally advertised hosiery, underwear, dresses, scarfs, mill to consumer, city & mountain territory. Call 1911 Chas. C. & D. CO., 717 N. Manhattan Pl.

TWO neat-appearing young ladies for pleasant, responsible work with chance for quick advancement. Short hours, good pay. Apply 10:30 a.m. 6418 S. Hoover.

A FINE opportunity for two solicitors. Good commission. Call 1 to 3 p.m. Tuesday, Wednesday and Long Beach. See MR. OLANEY before 11 a.m. 1000 S. Hope st.

A real saleswoman who can meet the public is assured good return for honest hard work. Room 1302, COMMERCIAL EXCHANGE BLDG.

EXP. advertising saleswoman for special edition work. Call DU. 3228 for appointment 8am.

SALESWOMAN by Franco-American Hygienic Co. L. A. & sur. towns. 330 Hess Bldg.

LADIES to give away samples of candy. Good money. 811 San Fernando Bldg.

SOLICITOR, gasoline, com. Real estate. DALY, 618 W. 9th.

$5 TO $15 a day easy, all or part time. It's a winner. 1618 S. Hill.

Trades

EXPERIENCED

MILLINERY MAKERS

LOS ANGELES HAT CO., 721 S. HILL

50 OPERATORS
PANTS & OVERALLS
ALSO 2 NEEDLE CYLINDERS
NORTON BROS. & MORRIS
787 SO. LOS ANGELES ST.

PANTS OPERATORS
Experienced, steady work; makers on corduroys. THEODORE KOTVIN, 326 S. Hill st., 4th floor, Express Bldg.

EXPERIENCED operators on silk and woolen. Steady. CENTURY COSTUME CO., 814 So. Spring.

MACHINE operator. Must be experienced in auto top & seat cover work Apply 1223 S. FLOWER.

EXPERIENCED MILLINERY MAKERS
Apply 5th floor, 640 S. BDWY.

EXPERIENCED millinery machine operators apply 5th floor, 640 S. BDWY.

CHOCOLATE dippers, experienced. 3402 Washington Blvd. Be Young's Candy Co.

ART needlework house work, women, spare time. 922 Potter Bldg. 3rd & Hill. TU. 8278-W.

EXPERIENCED millinery copyists. Apply 2318 W. 7TH ST.

MEN tackle bow makers. Apply early. 224 S. Spring. Room 505.

To Learn Trades

LADIES WANTED TO LEARN OPERATING HEMSTITCHING, MONNAT EMBD., BUTTONHOLE, TUCKING & OPERATING POWER MACH. DRESSMAKING, DRAFTING & CUTTING. 224 S. SPRING, R. 524

LEARN CHOCOLATE DIPPING
Reasonable rates, day-eve. classes. Phone ALICE LLOYD, Holly. 3465.

Household and Domestic

WOMAN to care for small house and assist with children, $30; car mo. 2222 MERRITON AVE., Eagle Rock City, E. car.

YOUNG woman experienced cook, large family, 24 Catalina, Apt. 1104 BROWNING BLVD. VE. 0306.

LADY assist evenings for room, board, $5 and free secretarial course. EFFICIENCY BUSINESS COLLEGE, 747 S. Hill st.

ANGELUS EMP. SERVICE, 406 S. Main, Room 207. Cook and gen., child nurse. Mother's helper.

WANTED, white girl as mother's helper, and assist with housework. Wages $20 mo., rm. & board. Call Whitney 2151.

WANTED—Competent maid for gen. housework; must be good cook, neat & willing. 5 adults; no laundry. DR. 4209. 7647.

GIRL, general housework, good home, no laundry, $40. 438 NO. GOWER.

WANTED—White woman or girl for gen. housework. Phone Oxford 3657.

WANTED—Woman or girl in family of 2. No laundry, $35 month. Call EM. 5801.

WANTED—A woman to care for baby afternoons. 507 W. 41ST DR. Apply morn.

YOUNG white girl, cooking and downstairs work. Good home for right person. 74045.

GIVE nice apt. to middle-aged couple for services of wife as helper. VA. 4065.

MOTHER, employed, exchange home & $18 month for care of 5-yr. boy. WH. 1801.

GIRL as mother's helper, home and moderate wages, HE. 6448.

WHITE maid, general housework, small family. 258 S. HARVARD.

GERMAN AGCY., 406 S. Main. Rm. 208. Cooks, maids, couples, childr' nurses, etc.

WANTED—Reliable woman for light housekpg. in exch. for lovely home. WA. 7153.

WANTED—HELP—Female

Household and Domestic

WOMAN or girl who will appreciate good home in small family, to help with housework; $30 per mo., rm. and board. 609 S. CITRUS. One block from Wilshire Blvd.

WANTED—White woman for light housework and assist with 11 months' old baby, no objection to Italian lady who does not speak English. $20 month, room and board. GR. 20227.

WANTED—Half time maid for general housework in priv. family, 2 to 5 p.m. Exp. & ref. req. Good salary. Give particulars. Address S, box 418, TIMES BRANCH.

COME TO THE OCEAN
Wanted at once, 2 A-1 domestic help, cooks, etc. from 25 to 45 yrs. of age. SCOTLANDS EMPLOYMENT BUREAU, 231 Arizona, Santa Monica. Ph. 25342.

MOTHER'S helper, experienced, white, healthy, kindly disposition, not over 40, for small family, 2 small boys; fine new home. Wages $40. In Beverly Hills. OXford 3440.

COMPETENT woman to do downstairs work & look after small children; no home nights; hrs. 8 to 6; no Sunday; $65 mo. Phone 72-606 after 9 a.m.

WANTED—A refined middle-aged lady to cook in home of small means. MRS. R. E. GULLEY, 204 N. Hollstrope Sts., Bell, Calif.

WANTED—Exp. white maid, Scandinavian preferred, to assist with cooking & downstairs. Must be excellent cook with local ref. Suburbs. Good wages. WH. 5350.

GOOD woman to care for small home and 3-yr.-old boy. Reasonable pay. Call Monday, Tuesday or Wednesday after 9 a.m. 6764 5TH AVE. VE. 4435.

WANTED—A middle aged lady to do light housework for two adults and act as companion to elderly lady. Address T, box 231, TIMES OFFICE.

YOUNG Scandinavian woman for general housework; two in family. Address J.P.T., SECURITY TRUST & SAVINGS BANK, Inglewood.

HOUSEKEEPER for motherless home, middle-aged, unincumbered. Good home to right party. Apply 1:30 to 3 p.m. after 2:30 p.m. 607 N. AVR. 68. GArfield 1763.

WANT experienced white woman to do general housework and cooking; adults 2 small children; references required. $60 mo. 1000 OXFORD 5440.

MOTHER'S helper, nr. ocr. St., white. Good home and $40 mo. Call between 10 and 11 Mon. morning. 841 CLINTON ST. Take "R" car marked Normandie.

LADY to mind child evenings in exchange for room. Rd. Call after 1 p.m. 5718 S. FIGUEROA.

WOMAN, gen. ha. wk. on ranch, family 5 adults. Have etc. $20. $60 per month. MRS. C. PICKSWINTH, Fresno.

WANTED—Working housekeeper for professional couple. Address T, box 45, TIMES OFFICE.

WANTED—1st class general maid, Protestant preferred. 419 S. KINGSLEY DR. WA. 4635.

YOUNG white woman for mother's helper, 10-6, and SUNDAYS. Phone or to send of line. 1206 1-4 MULLEN AVE.

WANTED—Experienced 2nd maid. Protestant preferred. 419 S. KINGSLEY DR. WA. 4635.

MOTHER'S helper, white, gen. housework and assist with care of child. Good home. WH. 6808.

GIRL or woman for general housework, 2 children, no cooking. 1022 HARCOURT AVE. L. car mkd. L. A. High. WH. 6344.

COLLEGE or part-time girl to assist as mother's helper; 2 hours daily. 1 to 3 p.m. Exp. & ref. req. Good salary. Give particulars. Address S, box 418, TIMES BRANCH.

WHITE girl or woman, general housework, pleasant and permanent home to right party. Ref. req. PH. 0962. 2 adults.

WANTED—Maid for general housework. 584 S. WESTMORELAND PL. DU. 4729.

GIRL to assist mother with work and 2 sm. children. Call forenoon. 1127 W. 41ST PL.

JOBS, domestic and all kinds, MELROTH'S AGCY., 408 Canon Dr. Bev. H. OX. 5706.

WHITE girl for general housework, phone 1514 12th N. OXNARD. Ref. req.

MOTHER'S helper, experienced with baby. Local reference. 1580 N. Winona Blvd. at 8:30.

WOMAN or girl to assist with housework & care of children, nice home, small wages. WH. 6196.

CAPABLE lskpr., under 40. Good cook. 4 in fam. No washing. Live in with infant. Apply at 729 N. WILTON Pl. HO. 4708.

COOK, gen., $50; housekpr., $50. $75; mother's help, $30. EMPIRE AGCY. 4366 SUNSET BLVD. (Agcy.) Ol. 8715.

WHITE maid not over 35 for gen. housework. Must be good cook. Local ref. 3 in family. Wages $40. Call 2634.

COMPETENT colored maid for gen. housework from noon until after the dinner hour, $10 per wk. DU. 5000. Apt. 310.

HELPFUL lady, help look after child lady and assist with cooking. Small salary. 821 S. FIGUEROA.

NEAT, reliable girl for cooking and general housework. Must know how to serve. Stay on place. EM. 6754.

WOMAN for gen. housework; small family. Good home. $25 to $30. 1228 S. HOPE.

COOKS & generals, best places, top wages. Swedish-American Agcy., 1014½ S. Bdwy.

YOUNG girl for hswk., one that app. good home. Whitney 4270.

Hotel, Restaurant and Club

EXPERIENCED WAITRESS, SHORT HOURS and good pay. 644 W. SPRING.

WANTED—Woman as dish washer. 707 S. HOOVER.

Professions and Vocations

ARTIST wanted. If you are talented in drawing. Train to become a commercial artist. Good salaries paid to commercial artists. Special classes now forming. ACADEMY OF ART, 261 E. Colo. Pasadena.

WANTED—Marinello operator with considerable experience. Apply MARINELLO BEAUTY STORE, 1017 State st., Santa Barbara, Cal.

GRADUATES for hospital duty. Call betw. 10 & 4. GUIDE AGCY., 145 So. Spring.

PLENTY inst. positions open. DRS.' & NURSES' REGISTRY, 408 Ferguson Bldg.

Investment Required

LADY partner with $600 and some office exp.; not over 35 yrs. Money secured and large profits assured. Trinity 9084, ask for T. J.

WANTED—HELP—Male and Female

Miscellaneous

HERE'S your chance to make $3.30 to $7 per day selling something that everybody uses. Every demonstration a sale. Twelve free sales making you $42.50. Call morning. 1210 W. FICO ST.

ACCOUNTING, prelim. instrs., nearly full; enrollment now. Day and evening. School of Commerce gives free to limited number 1 yr. and women. Call, phone, write. SCHOOL OF COMMERCE, 715 S. Hope. TU. 6791.

WANTED—At once, A-1 white and colored couples for private homes; splendid positions. Call for further information. SCOTLANDS EMPLOYMENT BUREAU, 231 Arizona ave., Santa Monica. Phone 24666.

WANTED—Married man and wife, Woman to cook and man to drive and work around the house. R. W. GEORGE, Whittier. Phone W. 14252.

WANTED—Bookkeeper to make up some special income tax accounts. Several hrs. weekly. Address, giving references, Address Y, box 73, TIMES OFFICE.

COUPLE, janitor & maid, $150, apt. Couple, chauffeur & cook, 2 gentlemen, $150. Couple, butler & cook, 2 in fam., $150 up. SWEDISH AGENCY, 1014½ So. Broadway.

EARN $15 weekly clipping newspapers! Items addressing, postals. CLARENCE E. MAGEE, Rocky Mount, N. C.

FAMILY of 3 or 4 adults to handle general parker. Living quarters in rear. Address box 227, TIMES OFFICE.

FOR some cleaning in apt. house will give free furnished apt. OL. 41202.

WANTED—SITUATIONS—Male

Miscellaneous

ENERGETIC, capable young man, married, traveled, now employed by A-1 concern, desires represent reputable house abroad. Fluent English and Dutch. Good knowledge French and German. Address Y, box 225, TIMES OFFICE.

MAN—30 years of age with 17 years in California oil fields would like to make connection with reputable production and material experience. Address Y, box 299, TIMES OFFICE.

YOUNG man (23) has had four years' experience in ladies' underwear factory two years as shipping clerk and two years as foreman. Seeking similar position. best refs. Address T, box 128, TIMES OFFICE.

WANTED, position as companion, old person or invalid by man of middle age, have had experience as male nurse. Call Beacon 3285.

YOUNG married man needs job (anything). Careful; expert driver, car or truck. Could use his own car on job. (No selling.) AT. 5598.

YNG. man attending school wants any work to earn rm. & board or about $10 wk. Honest. Ph. JAY 43MTH, before 5 p.m. AT. 9061.

YOUNG man, age 24, wishes pos. to learn substantial business, salary no object. Address Y, box 240, TIMES OFFICE.

HALF days, restaurant house, store, general useful. Address T, box 141, TIMES OFFICE.

YOUNG man wants work of any kind, must be steady. DU. 2627.

JAPANESE wants gen. work after 1 p.m. by the day or steady. Call eve. TU. 3534.

JOB, eld. man, handy, light plumb., jan., chores. GRANGER, Main 2071, ranch.

MIDDLE-AGED man wants position, salary. Not afraid hard work. BEacon 0209.

A-1 MAN, cook or chauf., col., wants job in priv. home. HU. 6611-J.

HIGH school boy wants to work for room and board. HO. 5468.

Store and Office

EXPERIENCED bookkeeper, timekeeper and paymaster wants permanent position in or out of town; capable of taking charge, handling heavy office detail. Willing worker. Moderate salary to start. Experience, 5 years. Address Y, box 242, TIMES OFFICE.

YOUNG man (28) seeks position in a ladies' ready-to-wear store; has had 3 years' retail on trade and can also do buying as has been in similar business for 7 yrs. Address Y, box 174, TIMES OFFICE.

A MAN of many years' experience in the plumbing, steam and water supplies, buy and sell, estimate, contracting, repairing, desires position. Address T, box 206, TIMES OFFICE.

YOUNG man, age 22, desires opportunity to learn grocery business; can start with small salary to start; permanent. Address JEK, Box 600, TIMES BRANCH.

HIGH-grade efficient accountant, auditor, desires office work; can start moderate salary. Address S, box 812, TIMES BRANCH.

YOUNG man wishes position as bookkeeper or assistant accountant; 3 years' experience, 3 years' university, specializing in accountant, Ph. TU. 0504, evenings.

REPAIRING & service work wishes position, loc. exp. & ref. Age 33. Call after 5 p.m. 1817 DICK STONE. 501-408 a.m.

LUMBER—Young man with 7 years' exp. in yard, desires position. Address T, box 254, TIMES OFFICE.

ALERT, EFFICIENT, ACCOUNTANT—Open set books, keep books, install systems, prepare statements. Ph. TU. 0504.

MAN, elderly, healthy, wants work in store, grocery, etc., or what have you? Call at 138 N. GOWER ST.

EXPERT ACCOUNTANT has spare time, extra work. Vandike 8067. Sundays, DRexel 4128.

STENOGRAPHER wants pos. $155 city. $180 country. Room 427 HOTEL CECIL.

BOOKKEEPING, experienced, can handle anything. ATLANTIC 0528.

EXPERT acct., has spare time, extra work. VA. 8057. Sundays. DR. 8128.

A-1 MAN, cook or chauf., col., wants job in priv. home. HU. 6611-J.

Salesmen and Solicitors

SALES manager, several years' experience in subdivision and realty, wishes to open for position. Have very good record and several salesmen. Address G, box 1, TIMES OFFICE.

ADVERTISING salesman with five years' successful selling in Los Angeles, now profitably employed, wishes change. Will not handle specialties. Address T, box 219, TIMES OFFICE.

EXP. salesman, have car, will travel, must have drawing account. Address V, box 122, TIMES OFFICE.

SALES MANAGER & specialty salesman that can get you results. P. O. Box 106, ANDERSON, CALIFORNIA.

SALESMAN specialty merchandise, 10 yrs. exp., retail, jobbing trade, $60. Local ref. Car. Add. V, box 131, Times Office.

PROPOSITION of merit, capable experienced salesman can handle. Write full letter. Box 190, TIMES OFFICE, Pasadena

Trades

YOUNG man (23) desires position as electrician, has had 4 year and half experience with contracting firm, graduate New York Electrical School, also associate member of A. I. E. E. References. Address S, box 122, TIMES BRANCH.

FOR competent & trustworthy work in repairs of buildings or rat-proofing, call at A. ABRAHAMS, 4906, who has been working at my building at 3251-61 S. Main st. S. ROTCHILD.

AS foreman or superintendent job printing and lithographing firm or will consider work would be appreciated. Best of references. Call WHitney 5902.

AUTO mechanic, 10 in shop, 2 on cars, wants pos. 4200 HUNTINGTON DR. MARCUT.

EXP. executive in manufacture of milk products, desires connection. Address T, box 2254, TIMES OFFICE.

YOUNG man wishes position as bookkeeper or assistant accountant; 3 years' experience, 3 years' university, specializing in accountant, Ph. TU. 0504, evenings.

REPAIRING & service work wishes position, loc. exp. & ref. Age 33. Call after 5 p.m. 1817 DICK STONE. 501-408 a.m.

LUMBER—Young man with 7 years' exp. in yard, desires position. Address T, box 254, TIMES OFFICE.

ALERT, EFFICIENT, ACCOUNTANT—Open set books, keep books, install systems, prepare statements. Ph. TU. 0504.

MAN, elderly, healthy, wants work in store, grocery, etc., or what have you? Call at 138 N. GOWER ST.

EXPERT ACCOUNTANT has spare time, extra work. Vandike 8067. Sundays, DRexel 4128.

STENOGRAPHER wants pos. $155 city. $180 country. Room 427 HOTEL CECIL.

BOOKKEEPING, experienced, can handle anything. ATLANTIC 0528.

EXPERT acct., has spare time, extra work. VA. 8057. Sundays. DR. 8128.

A-1 MAN, cook or chauf., col., wants job in priv. home. HU. 6611-J.

Salesmen and Solicitors

SALES manager, several years' experience in subdivision and realty, wishes to open for position. Have very good record and several salesmen. Address G, box 1, TIMES OFFICE.

ADVERTISING salesman with five years' successful selling in Los Angeles, now profitably employed, wishes change. Will not handle specialties. Address T, box 219, TIMES OFFICE.

EXP. salesman, have car, will travel, must have drawing account. Address V, box 122, TIMES OFFICE.

SALES MANAGER & specialty salesman that can get you results. P. O. Box 106, ANDERSON, CALIFORNIA.

SALESMAN specialty merchandise, 10 yrs. exp., retail, jobbing trade, $60. Local ref. Car. Add. V, box 131, Times Office.

PROPOSITION of merit, capable experienced salesman can handle. Write full letter. Box 190, TIMES OFFICE, Pasadena

Trades

YOUNG man (23) desires position as electrician, has had 4 year and half experience with contracting firm, graduate New York Electrical School, also associate member of A. I. E. E. References. Address S, box 122, TIMES BRANCH.

FOR competent & trustworthy work in repairs of buildings or rat-proofing, call at A. ABRAHAMS, 4906, who has been working at my building at 3251-61 S. Main st. S. ROTCHILD.

AS foreman or superintendent job printing and lithographing firm or will consider work would be appreciated. Best of references. Call WHitney 5902.

AUTO mechanic, 10 in shop, 2 on cars, wants pos. 4200 HUNTINGTON DR. MARCUT.

EXP. executive in manufacture of milk products, desires connection. Address T, box 2254, TIMES OFFICE.

YOUNG man (28) seeks position in a ladies' ready-to-wear store; has had 3 years' retail on trade and can also do buying as has been in similar business for 7 yrs. Address Y, box 174, TIMES OFFICE.

A MAN of many years' experience in the plumbing, steam and water supplies, buy and sell, estimate, contracting, repairing, desires position. Address T, box 206, TIMES OFFICE.

YOUNG man, age 22, desires opportunity to learn grocery business; can start with small salary to start; permanent. Address JEK, Box 600, TIMES BRANCH.

HIGH-grade efficient accountant, auditor, desires office work; can start moderate salary. Address S, box 812, TIMES BRANCH.

YOUNG man wishes position as bookkeeper or assistant accountant; 3 years' experience, 3 years' university, specializing in accountant, Ph. TU. 0504, evenings.

REPAIRING & service work wishes position, loc. exp. & ref. Age 33. Call after 5 p.m. 1817 DICK STONE. 501-408 a.m.

LUMBER—Young man with 7 years' exp. in yard, desires position. Address T, box 254, TIMES OFFICE.

ALERT, EFFICIENT, ACCOUNTANT—Open set books, keep books, install systems, prepare statements. Ph. TU. 0504.

MAN, elderly, healthy, wants work in store, grocery, etc., or what have you? Call at 138 N. GOWER ST.

EXPERT ACCOUNTANT has spare time, extra work. Vandike 8067. Sundays, DRexel 4128.

STENOGRAPHER wants pos. $155 city. $180 country. Room 427 HOTEL CECIL.

BOOKKEEPING, experienced, can handle anything. ATLANTIC 0528.

EXPERT acct., has spare time, extra work. VA. 8057. Sundays. DR. 8128.

A-1 MAN, cook or chauf., col., wants job in priv. home. HU. 6611-J.

EMPLOYMENT—Agencies

THE A. & W. EMPLOYMENT BUREAU finds you the kind of office work you desire. File an application with us today. 256 Met. Theater Bldg., 626 S. Hill st.

BEST colored help, male and female, by day, week or month. MAMIE WHITE, AGCY. 977 E. 12th Pl. MI. 8328.

EFFICIENT COLORED help. KATHERINE BARR AGCY., 100 Court st. TU. 1305.

WANTED—SITUATIONS—Male

Miscellaneous

ENERGETIC, capable young man, married, traveled, now employed by A-1 concern, desires represent reputable house abroad. Fluent English and Dutch. Good knowledge French and German. Address Y, box 225, TIMES OFFICE.

BEST colored help, male and female, by day, week or month. MAMIE WHITE, AGCY. 977 E. 12th Pl. MI. 8328.

EFFICIENT COLORED help. KATHERINE BARR AGCY., 100 Court st. TU. 1305.

WANTED—SITUATIONS—Male

Farm and Garden

GARDENER, exp., emp. part time, wants 1 or 2 days each week. Address T, box 143, TIMES OFFICE.

CITRUS man, married, thoroughly exp., desires position. Capable of taking charge. Refs. Add. T, box 409, TIMES BRANCH.

CHOREMAN wants light work on ranch or private place; small wages. Room 15, NEW ORLEANS HOTEL, L. A.

FIRST-CLASS, reliable gardener wishes more places by month or hour. MA. 6408.

EXP. gardener, caretaker, can live on place. Address T, box 202, TIMES OFFICE.

House Servants, Caretakers

HICKEY'S THE MAN. Colored chef, capable of taking full charge, family or bachelors, years of exp., also as gentleman attendant, good ref. Try me. Ph. 76535F.

JAPANESE experienced cook, wants position, or entire charge of small family, except laundry. Best of reference. K., 505-A 18TH ST.

HOUSEMAN, apt. and hotel exp., understands all kinds repair work, tinting, ref. Address T, box 200, TIMES OFFICE.

HOUSEMAN, cook, economical, French, local ref. Want situation batch or family. Address T, Box 186, TIMES OFFICE.

CHINESE boy wants cook for private family, fraternity or student club. Also apt. janitor. 906 S. CROCKER ST.

COMPETENT Chinese cook desires position in small private family; speaks good English. Ad. T, box 211, Times Office.

ELDERLY man would like to work in house or grounds. Address T, box 196, TIMES OFFICE.

RELIABLE Japanese, good cook, wishes situation in small family. Ref. MEt. 3147.

ELDERLY man would like to work in house or grounds. Address T, box 195, TIMES OFFICE.

HALF days, restaurant house, store, general useful. Address T, box 141, TIMES OFFICE.

YOUNG man wants work of any kind, must be steady. DU. 2627.

JAPANESE wants gen. work after 1 p.m. by the day or steady. Call eve. TU. 3534.

JOB, eld. man, handy, light plumb., jan., chores. GRANGER, Main 2071, ranch.

MIDDLE-AGED man wants position, salary. Not afraid hard work. BEacon 0209.

A-1 MAN, cook or chauf., col., wants job in priv. home. HU. 6611-J.

HIGH school boy wants to work for room and board. HO. 5468.

Store and Office

EXPERIENCED bookkeeper, timekeeper and paymaster wants permanent position in or out of town; capable of taking charge, handling heavy office detail. Willing worker. Moderate salary to start. Experience, 5 years. Address Y, box 242, TIMES OFFICE.

YOUNG man (28) seeks position in a ladies' ready-to-wear store; has had 3 years' retail on trade and can also do buying as has been in similar business for 7 yrs. Address Y, box 174, TIMES OFFICE.

A MAN of many years' experience in the plumbing, steam and water supplies, buy and sell, estimate, contracting, repairing, desires position. Address T, box 206, TIMES OFFICE.

YOUNG man, age 22, desires opportunity to learn grocery business; can start with small salary to start; permanent. Address JEK, Box 600, TIMES BRANCH.

HIGH-grade efficient accountant, auditor, desires office work; can start moderate salary. Address S, box 812, TIMES BRANCH.

YOUNG man wishes position as bookkeeper or assistant accountant; 3 years' experience, 3 years' university, specializing in accountant, Ph. TU. 0504, evenings.

REPAIRING & service work wishes position, loc. exp. & ref. Age 33. Call after 5 p.m. 1817 DICK STONE. 501-408 a.m.

LUMBER—Young man with 7 years' exp. in yard, desires position. Address T, box 254, TIMES OFFICE.

ALERT, EFFICIENT, ACCOUNTANT—Open set books, keep books, install systems, prepare statements. Ph. TU. 0504.

MAN, elderly, healthy, wants work in store, grocery, etc., or what have you? Call at 138 N. GOWER ST.

EXPERT ACCOUNTANT has spare time, extra work. Vandike 8067. Sundays, DRexel 4128.

STENOGRAPHER wants pos. $155 city. $180 country. Room 427 HOTEL CECIL.

BOOKKEEPING, experienced, can handle anything. ATLANTIC 0528.

EXPERT acct., has spare time, extra work. VA. 8057. Sundays. DR. 8128.

A-1 MAN, cook or chauf., col., wants job in priv. home. HU. 6611-J.

Salesmen and Solicitors

SALES manager, several years' experience in subdivision and realty, wishes to open for position. Have very good record and several salesmen. Address G, box 1, TIMES OFFICE.

ADVERTISING salesman with five years' successful selling in Los Angeles, now profitably employed, wishes change. Will not handle specialties. Address T, box 219, TIMES OFFICE.

EXP. salesman, have car, will travel, must have drawing account. Address V, box 122, TIMES OFFICE.

SALES MANAGER & specialty salesman that can get you results. P. O. Box 106, ANDERSON, CALIFORNIA.

SALESMAN specialty merchandise, 10 yrs. exp., retail, jobbing trade, $60. Local ref. Car. Add. V, box 131, Times Office.

PROPOSITION of merit, capable experienced salesman can handle. Write full letter. Box 190, TIMES OFFICE, Pasadena

Trades

YOUNG man (23) desires position as electrician, has had 4 year and half experience with contracting firm, graduate New York Electrical School, also associate member of A. I. E. E. References. Address S, box 122, TIMES BRANCH.

FOR competent & trustworthy work in repairs of buildings or rat-proofing, call at A. ABRAHAMS, 4906, who has been working at my building at 3251-61 S. Main st. S. ROTCHILD.

AS foreman or superintendent job printing and lithographing firm or will consider work would be appreciated. Best of references. Call WHitney 5902.

AUTO mechanic, 10 in shop, 2 on cars, wants pos. 4200 HUNTINGTON DR. MARCUT.

EXP. executive in manufacture of milk products, desires connection. Address T, box 2254, TIMES OFFICE.

YOUNG man (28) seeks position in a ladies' ready-to-wear store; has had 3 years' retail on trade and can also do buying as has been in similar business for 7 yrs. Address Y, box 174, TIMES OFFICE.

A MAN of many years' experience in the plumbing, steam and water supplies, buy and sell, estimate, contracting, repairing, desires position. Address T, box 206, TIMES OFFICE.

YOUNG man, age 22, desires opportunity to learn grocery business; can start with small salary to start; permanent. Address JEK, Box 600, TIMES BRANCH.

HIGH-grade efficient accountant, auditor, desires office work; can start moderate salary. Address S, box 812, TIMES BRANCH.

YOUNG man wishes position as bookkeeper or assistant accountant; 3 years' experience, 3 years' university, specializing in accountant, Ph. TU. 0504, evenings.

REPAIRING & service work wishes position, loc. exp. & ref. Age 33. Call after 5 p.m. 1817 DICK STONE. 501-408 a.m.

LUMBER—Young man with 7 years' exp. in yard, desires position. Address T, box 254, TIMES OFFICE.

ALERT, EFFICIENT, ACCOUNTANT—Open set books, keep books, install systems, prepare statements. Ph. TU. 0504.

MAN, elderly, healthy, wants work in store, grocery, etc., or what have you? Call at 138 N. GOWER ST.

EXPERT ACCOUNTANT has spare time, extra work. Vandike 8067. Sundays, DRexel 4128.

STENOGRAPHER wants pos. $155 city. $180 country. Room 427 HOTEL CECIL.

BOOKKEEPING, experienced, can handle anything. ATLANTIC 0528.

EXPERT acct., has spare time, extra work. VA. 8057. Sundays. DR. 8128.

A-1 MAN, cook or chauf., col., wants job in priv. home. HU. 6611-J.

Salesmen and Solicitors

SALES manager, several years' experience in subdivision and realty, wishes to open for position. Have very good record and several salesmen. Address G, box 1, TIMES OFFICE.

ADVERTISING salesman with five years' successful selling in Los Angeles, now profitably employed, wishes change. Will not handle specialties. Address T, box 219, TIMES OFFICE.

EXP. salesman, have car, will travel, must have drawing account. Address V, box 122, TIMES OFFICE.

SALES MANAGER & specialty salesman that can get you results. P. O. Box 106, ANDERSON, CALIFORNIA.

SALESMAN specialty merchandise, 10 yrs. exp., retail, jobbing trade, $60. Local ref. Car. Add. V, box 131, Times Office.

PROPOSITION of merit, capable experienced salesman can handle. Write full letter. Box 190, TIMES OFFICE, Pasadena

Trades

YOUNG man (23) desires position as electrician, has had 4 year and half experience with contracting firm, graduate New York Electrical School, also associate member of A. I. E. E. References. Address S, box 122, TIMES BRANCH.

FOR competent & trustworthy work in repairs of buildings or rat-proofing, call at A. ABRAHAMS, 4906, who has been working at my building at 3251-61 S. Main st. S. ROTCHILD.

AS foreman or superintendent job printing and lithographing firm or will consider work would be appreciated. Best of references. Call WHitney 5902.

AUTO mechanic, 10 in shop, 2 on cars, wants pos. 4200 HUNTINGTON DR. MARCUT.

EXP. executive in manufacture of milk products, desires connection. Address T, box 2254, TIMES OFFICE.

YOUNG man (28) seeks position in a ladies' ready-to-wear store; has had 3 years' retail on trade and can also do buying as has been in similar business for 7 yrs. Address Y, box 174, TIMES OFFICE.

A MAN of many years' experience in the plumbing, steam and water supplies, buy and sell, estimate, contracting, repairing, desires position. Address T, box 206, TIMES OFFICE.

YOUNG man, age 22, desires opportunity to learn grocery business; can start with small salary to start; permanent. Address JEK, Box 600, TIMES BRANCH.

HIGH-grade efficient accountant, auditor, desires office work; can start moderate salary. Address S, box 812, TIMES BRANCH.

YOUNG man wishes position as b

TO LET—ROOMS—And Board

MIRAMAR TERRACE.
Rates $12 & $15 per week for room and 2 meals. Chicken dinner every Sunday.
Have 100 newly furnished rooms with continuous hot water.
Have billiards, cards, dancing, laundry, with electric washer and everything to make a home for young business people. All eggs, milk, cream and poultry come from our own ranch.
Take W. Sixth st. car marked D, get off at Miramar & Bonito Bros. 4th house west. 3060 MIRAMAR ST. DU. 4815.

$40 TO $80. Beautiful Wilshire home, furnished to overstuffed, music, dancing, entertainment. Filet mignon and chicken dinners weekly, with this 4 veg. salads, dessert, early meal. Those appreciating cultural environment are welcome. 616 S. SERRANO, 15 mins. from town. R car.

IN SO. PASADENA.
2 comfortably furnished rooms on 2nd floor in private home. 1 has connecting sl. porch, each room, suitable for 1 or 2 persons. Adj. bathroom, with conti. hot water, breakfast if desired. Large attractive grounds and homelike atmosphere. Cal. 8475.

HOLLYWOOD—Singles and suites, private family hotel, American plan, all hours a day service, splendid place for traveler, couple or tourists. Beautiful 2-yr.-old stucco. Highest service, low rates. 6078 FRANKLIN AVE. Hemstead 6781.

LARGE airy room, exclusive Wilshire home, breakfast and dinner, married couple preferred. 677 S. NEW HAMPSHIRE.

1625 WESTLAKE, lge. clo., rm., twin beds for 2 or 3, also single with running water; excel. meals., gar., and park.

WILSHIRE—Attract. rms., single & dble. Splendid meals, blk. car. DU. 1106 S. Hoover. 1421 COURTLAND. BE. 1796.

LARGE room with dressing-rm., southern exposure, hot water, shower. Home cooking. 2255 CRENSHAW. EM. 8256.

600 ARAPAHOE—Room with running water for 2, excel. meals, garage. DU. 1547.

207 SO. WESTERN AVE. Large room for 2 with board. EM. 9085.

LOVELY accommodations in my W. Adams home. 3433 S. HOOVER. RE. 3329.

Rooms and Board for Children

MOTHER'S care for 2 girls under 12, esp. sick; school; 4 girls now; large shady lge. yard. MRS. AMY PROFFIT, 1803 E. 10th. Upland. Pk. 37-R.

EX-Teacher, nr. school, wants board child or girl 7-10 yrs.; motor if req. Best of care or studies. 2015 Lanfranco. AR. 4177.

NEAL home, beautiful playground. Mother's love for little girl. Ref. 6764.

ROOM and care for child by married nurse. Room for parents. EM. 7991.

BOARD and care for children, rm. for parents. 806 E. 59TH ST. NU. 8852-W.

PLEASANT home, excellent food. 1538 WINONA BLVD. E. of Kingsley Dr. HO. 9789

TO LET—HOUSEKEEPING Rooms

FRONT room with housekeeping privileges in exchange for light services, suitable for couple or mother and daughter. Atlantic 7702.

$20. 2 LARGE sunny rms., kitchenette, twin beds, gas, lot laundry. 1183 W. 36TH ST.

$2.50 WK. Housp. rm., children cared for. $1 wk. 1600 W. PICO. DU. 5463.

NICELY furn. 2-rm. apt., all conveniences, rent. 2017 BALDWIN AVE.

$5-$7—Lge. cool fr. house, rm. $4, slp. rm. & pch. free pkg. 1500 W. 20TH.

PLEASANT housekeeping rm., also sleeping rm. Gar. 2363 W. 18TH. EM. 2073.

$12.50—NICELY furn. housekeeping room. Adults. 2007 VERMONT. 1030 W. 25TH ST.

$2 & UP. U car to W. Adams, walk 1 DK. E. to 2960 PORTLAND ST. BE. 0369.

LADY, attractive rm., all conv. 2407 Hoover, W. Adams car, cor. 24th. WE. 8900.

LOVELY light housekeeping rm., everything furn. except silver. Call GA. 2282.

2 DESIRE rms., or Man, care 1218 S.B.C. Flo.; laundry used too. 1070 W. 39 Pl.

FIRST floor airy clean, 2 rms. with private bath. 730 S. WESTLAKE AVE.

BRIGHT housekp. rm.; bus 1 to 7 car. Exp. rent. 828 ELSIE AVE. off 4th. AN. 4825.

$4.50—A pleasant room with kitchenette, close in, nr. 7th st. 719 HARTFORD.

$2.50 UP—Also airy sl. rm., gas, fire, free parking. 2110 S. HOOVER.

$26 UP. 2 & 3-rm. bung. apt. nr. Univ. Park. 940 N. BERENDO. HO. 7304.

$3.—NICE furn. housp. rm., boi waise. Call RE. 8602. 907 W. 41ST.

NICELY furnished housp. rms., private bath. 1750 MAGNOLIA. Nr. Washington.

$25—NICE furn. rm. & kitch., sm. fr. Linen inc. West P car. 1240 S. BONNIE BR.

1 OR 2 large clean rooms, free park'g or gar. $6 week. Close in. 142 W. 14 PL.

CENTRAL Hollywood, light housekeeping room, $25. 1247 ORANGE DR. HO. 6840.

TO LET—APARTMENTS—Furnished

LET us explain our new proposition, whereby we rent our furniture at wholesale like paying rent.
Beautifully furnished four-room rent-ized apartments, hard-finish walls, all modern in every respect, 3307 W. 4th st., within three blocks of Wilshire and Vermont.
Built and owned by LEY BROS.

WILSHIRE PLACE APTS.
3022 WEST 7TH ST. DU. 3709.
PAY THE PAY WHEN YOU'RE PAID.
New 8 story brick bldg., large excellent hotel apts. Home conveniences. Large lounging lobby. Attended and billiard parlors. Cafe connecting.
INCLUDING EVERYTHING, NEWEST 4 ROOM SINGLE APTS. IN CITY FOR THE MONEY. TILE BATHS AND KITCHEN, OVERSTUFFED FURNITURE. GOLDEN GATE ARMS 1407 MAGNOLIA. PICO CAR.

BLAISDELL ARMS.
711 S. Hampshire st.
MRS. MARY M. BLAISDELL, Mgr.

BEL GRAVIA APTS.
New 2-rm. apts., beautifully furn. All new. 1950 S. NORTON. Empire 9220.

2-rm.-kit. & dbl. apts., exquisitely furn. Spacious rms., tile features, gas light, bath, serv. inc. OWNER. NO. 1883.

1 UP. 1 DOWN. 2 NEW APTMENTS. DESIRABLE DOUBLES AND SINGLES. 2845 SAN MARINO. DR. 6162.

2 responsible party, unusually attractive, completely furn. apartments, sleeping porch. $125 mo. 145 S. MANHATTAN PL.

16 PER week—Strictly modern apartments, two blocks Westlake Park. Special monthly rates. 1440 SHATTO STREET.

30. ARDMORE ARMS. Beautiful mod. double, gar. incl., janitor service. 1 & 2 rm. rates. L. c. 962 S. ARDMORE.

ELL share apartment with congenial person lady, close Westlake Park. Inexpensive. Phone Drexel 5806.

2-30. SMITHER APTS. DR. 2446.
Convenient to Hollywood and Wilshire. 448 S. WESTERN AVE. GR. 6834.

PETERSON APTS., 602 COLUMBIA.
D or C car. Beautiful new singles. Weekly rates. Janitor service, park space.

LA BERTHA APTS.
single apts. $40 month, $1.50 week. 2-rm. apt. $45 month. 900 S. OXFORD. DU. 2660.

NEW 3-rm. furn. apt., $45 rm., gas, light, bath. 1 blk. car. Close in. 1 blk. from Broadway. 507 S. FIGUEROA.

OGLEY SQUARE. New brick bldg., elec. light, & dbls., $40 up. 2810 LEEWARD. Nr. 7th & 8th., nr. Hoover. DU. 7702.

$2.50. ELSA APTS. $70.
118 NO. NEW HAMPSHIRE.
New str. single & double. Janitor serv.

FURN. apt. for 2, liv. rm., bedrm., kitchenette, bath, clean, light, gar. 1239 W. 37TH Pl.

$30 UP. LARGE DOUBLES. $35 UP. NICELY FURN. ½ BLK. SCHOOL. 2 CAR LINES. 975 W. JEFFERSON. PA. 0214.

SINGLE DOUBLE APTS. FURNISHED—UNFURNISHED. STRICTLY MODERN. 1829 MONROE ST. Holly. 3760.

KENILWORTH APARTMENTS
Near studios; rates very reasonable rates. 181 S. MANRATTAN PLACE.

WESTMORELAND GARDEN APTS.
$50 up. New, large, sunny singles, doubles, best loc. 3325 S. WESTMORELAND.

4-RM. BUNGALOW APT. OVERSTUFFED FURN. HARDWOOD FLRS. DINING-RM BLK. EAST S.B.U.C. $60. 914 MADISON.

FORMOSA APTS. AND COTTAGES.
7139 HOLLYWOOD BLVD. GRanite 1381.

WESTMORELAND ARMS APARTMENTS.
9TH AND WESTMORELAND
New, beaut., furn. singles & doubles.

2 & 3-room apts., private bath, gas & elec. $30 & up per month. 913 W. 41ST ST. Phone MA. 3701.

SOME NICE GIRL TO SHARE SM. APT. BUNG. CT. CALL NOON, 714 W. 77TH ST.

$25½ HOLLYWOOD BLVD. Corner single, $40. None finer. HEmpstead 9810.

$30—LARGE, single, airy front apt., priv. bath, gar. couple. 194 W. 42ND ST.

COZY furnished 2 and 3-rm. apts. $12 to $22. 5852 Michigan ave. AN. 1940.

LEEWARD. 723 Hoover. Large, cool modern apts. $40 up. DR. 7064.

$25—WILSHIRE dist. Priv. bath, inc. serv. 2 wks. free rent. 1132 ELDEN. E car.

$22 UP. ORTH APTS. 125 N. GRAND. Bright airy close in, quiet neighborhood.

$25-$35 PER mo. Ladies only. Cosy singles. 946 N. Heliotrope Dr. HO. 1719.

3 RMS. BATH. front porch. $35. Gar. $5. H car. 167 E. COMMONWEALTH.

PATIO BONITA, 1st & Alexandria. Beaut. single apt. Maid. Beautiful grounds.

WILL share my apt. with young boy, girl, or lady. Call evening. BE. 6726.

$30—3 RMS., bath ½ dbl., new furn., 2 beds, close in. 1249 W. 2nd st. GA. 0300.

$22.50-$25—Sunny, cozy 2-rm. apts., fur., ½ blk. W. Ad.-Vt. Car. RE. 3672.

LADY wants fine business girl to share apt. References exchanged. EM. 6335.

REASONABLE small single apt., & dinner, business girls or teachers. 554-20th

$25 MO.—2144 ALLESANDRO] cor. Cove. New 2 and 3-rm. airy apts. DU. 4160.

2 ROOMS, sleeping porch, adults, $35. 1042 COLE AVE. Free phone & parking.

$10. 3-RM. apts., 1 blk. W. Figueroa, well furn. Home like. 400 S. FREMONT.

3 RMS., bath, completely furn., in HOLLYWOOD. $65. 1256 Las Palmas.

TO LET—APARTMENTS—Furnished

APARTMENTS
ANY LOCATION
ANY PRICE
ALL THE NEEDED ACCOMMODATIONS ALL THE MODERN SERVICE FEATURES
YOU are looking for a place that suits your needs at a price that fits your budget.
We have it.
COME IN—TELL US WHAT YOU WANT
WE HAVE IT
Our automobiles are absolutely free, at your service to locate you. Our lists are complete over the entire city.
THIS IS REAL SERVICE
Saving you time, patience, shoe leather and carfare.
NO CHARGE NO OBLIGATION
EL-LAZ RENTAL BUREAU
MR. ELLIS 805 So. Grand ave.

AMBASSADOR DISTRICT
ANNOUNCING THE OPENING OF THE THELMA-ELIZABETH APTS. 261 SO. KENMORE. BEAUTIFULLY FURNISHED INCLUDING MOHAIR OVERSTUFFED. RADIO IN EACH ROOM. ALSO A BEAUTIFUL RECEPTION & BALLROOM FOR THE CONVENIENCE OF OUR GUESTS. REASONABLE RATES INCLUDING GAS, ELEC., TEL., LAUNDRY & MAID SERVICE. INSPECTION INVITED.

BOLLYWOOD
SOMERSET APTS.
COR. FRANKLIN & GOWER. DR. 4161
Beaut. single & dble. apts. Unexcelled location & service. Exclusively adult serv. Night lights, gas & electricity furnished. No children.

PRINCE RUPERT APARTMENT HOTEL
NEW AND ELEGANTLY FURNISHED
LOCATED CLOSE IN. DAILY AND WEEKLY RATES. REASONABLE. MAID SERVICE. TOURISTS GIVEN SPECIAL ATTENTION. ALL NIGHT SERVICE
INGRAHAM. CORNER WITMER.

NEW CUMMINGS APTS.
HOTEL
THE MOST SPACIOUS AND ELEGANTLY FURN. CLOSE-IN APTS. IN CITY. A REAL HOME. DAILY RATES. DAILY MAID & JAN. SERV. NOW AVAILABLE. JUST OFF THE CAR TO 1340 INGRAHAM. COR. VALENCIA ST. 6261

NEW HOLLYWOOD N.W.
VAN CARLTON APTS.
Van Ness & south Hollywood Blvd.
Spacious singles, twin and double beds. Elegant lobby. Rooms
AN EXCLUSIVE AND REFINED HOME.
PRICES VERY REASONABLE.

SEVILLA APTS.
1 block from Paramount Western.
Exclusive Wilshire district.
Nicely spacious singles. Evening dinner breakfast trays. Light, heat, phone. Attractive weekly & monthly rates.
520 MANHATTAN PLACE. GR. 6284.

SPANISH COURTS APTS.
3035 LEXINGTON AVE. HO. 6886.
New stucco singles, artistically furn., DOUBLES & twin beds, built-in features, silver service, 1 block W. of Santa Monica Blvd. $30.

KENT APARTMENTS
901 W. Exposition Blvd., opp. Expo. Pk. New, beautifully furn. apts. & dbls. Free light, gas, phone & garage. Janitor & elev. service. Garage. TW. 6 J cars.

MONT FRANCIS
2021 FRANCISCO. Between 9th and 10th sts., W. Vermont sta. N. car, $40 & up. NEW, ATTRACTIVE SINGLE APT. Beautifully furnished, kitchenette and closet space. Phone DR. 1221.

HEDVIG APTS.
1819 ARGYLE DRIVE.
ONE BEAUTIFUL NEW SINGLE.
TWIN WALL BEDS
$65, including light, laundry. Phone and service. Holly. 7019.

JUNIOR APTS.
640 S. GRAMERCY PLACE.
WILSHIRE MOST EXCLUSIVE RESIDENTIAL DISTRICT. DOUBLES. SINGLES. TILE BATHS. TWIN BEDS. LUXURIOUS SINGLES. DAILY MAID SERVICE.

FREE RENT for Sept. An attractive single apartment for part time or all time to assist a lady manager of small apt.; split schedule; no phones; etc. 2845 HANCOCK AVE. (near corner 3 & Vermont.)

$45 UP. PENNSBORO APTS. $45 UP.
The best arranged large singles. Dressing rooms, large closets, tiled baths, showers. DR. 6621.
603 S. BERENDO. WA. 3333.

WILSHIRE DISTRICT.
NEW GIRARD APTS.
1513 WILSHIRE BLVD.
Desirable singles, doubles, beautifully furn., tiled baths. Dbl. bed. DR. 1185.

LAKE APTS.
AT WESTLAKE PARK.
Large sun parlor, tile bath, sink, shower, fine furnishings, very low rates by wk. or mo. 313 S. Lake. DR. 9820.

WESTLAKE VISTA APTS.
812 S. ALVARADO.
Opposite Westlake Park. nicely furn. singles, $35; dbles., $45 up. Phone, gas, car lines. 10 min. from 7th & Spring.

$45 MONTH & UP.
Beautiful furnished apt., near Westlake and La Loma Park, for gentlemen. Telephone service. 676 S. Rampart. Fn. DU. 3658.

$45 UP—FORUM APTS.—$45 UP.
1724 S. NORTON. Empire 9220.
Beautiful new apts. available. Maid serv. Near shops, theater & P car.

GRAMERCY ARMS
TAKE M CAR TO 846 S. GRAMERCY PL. New singles, beautifully & completely furn. $40 to $55. Direct ph. VE. 2962.

CHERMOYA APTS.
5047 FRANKLIN AVE., HOLLYWOOD.
Large single furn. apt. with bkfst. rm., gas, lights, phone. GR. 1231.

LARGE dbl. apt., suitable for doctor or dentist; gas, lights, phone and hot water included; reasonable rent. 5407 2ND AVE. WO. 7040.

$45 UP—CLASSY, CONT—SINGLES, F. 4831. Priv. bth. free pk. space for cr. 5811 MAC-O-NAR DR.

401 N. Mariposa—1 blk. S. Beverly Blvd. 2 rms., kit., bath, gar. $40. 3 rms., $50.

CAMBRIA UNION APTS. DR. 2446.
Nr. Pershing Square. $25; apts. $30 up. The weekly rates, large, comfortable, all outside, close in. Beautiful grounds.

BRIGHT, airy 2 or 3 rms. & kitchenette, private entrances, all late feat. Stucco tile bldg., among beaut. trees, pk. gar. Also 2-rm. apt. 1 blk. from 9th W. 47.

JEANETTE APTS.
SINGLES, $25. DOUBLES, $50. UP.
WEEKLY OR MONTHLY RATES. 1939 SO. 5TH ST. 1 BLK. S. 6TH & BIXEL.

WILL rent 4-rm. unfurn. apts. nr. Westlake Pk. at $15 per mo. and service of man 2 hours each day. MR. 1145. Drexel 5800.

$35. DELL court, Washington. 3211 W., good location, single apts., nicely furn. Overstuffed, suitable for couple.

$25 UP. LOVELY APTS. 74 UNITS. 529 W. 3rd. Cor. Grand. Rooms $22.50. Attractive, close in. Cont. hot water.

HOLLYWOOD
Single, $40. Doubles, $55. 836 N. OXFORD. S or H car. Elegantly furn. apts.

$110 3 elegantly furn. rooms, gar. $2. Close in. 1 blk. car. 1 CAROLINE DELET. (1 blk. Westlake Park.)

$30 UP. CLEMENTE APTS. DR. 8790.
Beaut. with bath. Good close in loc. C or D car. 1318 Maryland st. nr. Bixel.

$35 UP. Leonard Ave., New, sunny single all modern conveniences. Close in. E car. $20. UNION AVE.

QUAINT VILLAGE. HOLLYWOOD.
French Normandy bungalow. Studio living room. 1824 RIDGEWOOD PL.

SING. apts., lge. dressing rm., overstuffed furn. Radio connect. 1 blk. So. Sta. Rate $40 to $45. 4121 Alldale. VE. 1766.

NEW lge. airy front apt. furn. or unfurn. Tile & shower, Fl. 3720. 150 N. CORONADO.

NICELY FURNISHED 3-rm. apts. $27.50. Also hotel rms. $5 week. Walking dist. 508 N. FIGUEROA. MI. 8809.

WILLIAMS apts. Sing.& dobules mod. $22 to $45. Rooms $5 weekly. 1304 W. 11th st. WE. 4664.

SMITHSONIAN APTS. ON THE HILL.
New 3 rms., $75 mod. apts. Refs. H car or bus. 2250 S. CORONADO.

BEAUTIFULLY furnished apt. $40, worth $50. Condit & Simmons Apt., cor. 47TH & WESTERN. UN. 6856.

4 RMS., upper & W. beds, Hdwd. firs. Overstuffed furn. Phone, close in, P car off Magnolia. 2225 W. 14TH. 850.

THE ST. ARTHUR APTS. 2014 W. 8th st. Courteously, answer phone inquiries regarding singles & doubles. DU. 5221.

COPLEY SQUARE. New brick bldg., elec. sigs. & dbls., $40 up. 2810 LEEWARD. Nr. 7th & 8th., nr. Hoover. DU. 7702.

LGE. front apt., lge., sleep. pch., gas, light, linen, silver, ph. $30. Gar. $5. Adults. M car. 3 blks. 385 W. 41 ST.

$40 SINGLE APT. $40.
GREY COURT APTS. NICELY FUR. MOD. 1681 N. ST. ANDREWS. Cor. Holly. Blvd.

FURNISHED single apts. in modern bungalow, $25. Sunday 10039 GARDNER ST. near Santa Monica Blvd

OAKWOOD APTS. 400 N. Normandie Ave. Well built, beautifully furn. apts. Twin beds, grand piano & Vic. Reas.

LAKE ARMS APTS.
Nicely furn. singles, doubles, $40 up. L car or bus. 1008 S. Normandie, nr. Ambas.

3 LGE. $40. airy rms. Water & light free. Gar. M. 48 car. Nr. sch. 1307 W. Vernon

YOUNG bus. woman, share lovely front dbl. or single bed. HEmpstead 9810. Drexel 5806.

NEW CUMMINGS APTS.
THE MOST SPACIOUS AND ELEGANTLY FURN. CLOSE-IN APTS. IN CITY. A REAL HOME. DAILY RATES. DAILY MAID & JAN. SERV. NOW AVAILABLE. JUST OFF THE CAR TO 1340 INGRAHAM. COR. VALENCIA ST. 6261

NEW HOLLYWOOD N.W.
VAN CARLTON APTS.
Van Ness & south Hollywood Blvd.
Spacious singles, twin and double beds. Elegant lobby. Rooms
AN EXCLUSIVE AND REFINED HOME.
PRICES VERY REASONABLE.

SEVILLA APTS.
1 block from Paramount Western.
Exclusive Wilshire district.
Nicely spacious singles. Evening dinner breakfast trays. Light, heat, phone. Attractive weekly & monthly rates.
520 MANHATTAN PLACE. GR. 6284.

SPANISH COURTS APTS.
3035 LEXINGTON AVE. HO. 6886.
New stucco singles, artistically furn., DOUBLES & twin beds, built-in features, silver service, 1 block W. of Santa Monica Blvd. $30.

KENT APARTMENTS
901 W. Exposition Blvd., opp. Expo. Pk. New, beautifully furn. apts. & dbls. Free light, gas, phone & garage. Janitor & elev. service. Garage. TW. 6 J cars.

MONT FRANCIS
2021 FRANCISCO. Between 9th and 10th sts., W. Vermont sta. N. car, $40 & up. NEW, ATTRACTIVE SINGLE APT. Beautifully furnished, kitchenette and closet space. Phone DR. 1221.

HEDVIG APTS.
1819 ARGYLE DRIVE.
ONE BEAUTIFUL NEW SINGLE.
TWIN WALL BEDS
$65, including light, laundry. Phone and service. Holly. 7019.

JUNIOR APTS.
640 S. GRAMERCY PLACE.
WILSHIRE MOST EXCLUSIVE RESIDENTIAL DISTRICT. DOUBLES. SINGLES. TILE BATHS. TWIN BEDS. LUXURIOUS SINGLES. DAILY MAID SERVICE.

FREE RENT for Sept. An attractive single apartment for part time or all time to assist a lady manager of small apt.; split schedule; no phones; etc. 2845 HANCOCK AVE. (near corner 3 & Vermont.)

$45 UP. PENNSBORO APTS. $45 UP.
The best arranged large singles. Dressing rooms, large closets, tiled baths, showers. DR. 6621.
603 S. BERENDO. WA. 3333.

WILSHIRE DISTRICT.
NEW GIRARD APTS.
1513 WILSHIRE BLVD.
Desirable singles, doubles, beautifully furn., tiled baths. Dbl. bed. DR. 1185.

LAKE APTS.
AT WESTLAKE PARK.
Large sun parlor, tile bath, sink, shower, fine furnishings, very low rates by wk. or mo. 313 S. Lake. DR. 9820.

WESTLAKE VISTA APTS.
812 S. ALVARADO.
Opposite Westlake Park. nicely furn. singles, $35; dbles., $45 up. Phone, gas, car lines. 10 min. from 7th & Spring.

$45 MONTH & UP.
Beautiful furnished apt., near Westlake and La Loma Park, for gentlemen. Telephone service. 676 S. Rampart. Fn. DU. 3658.

$45 UP—FORUM APTS.—$45 UP.
1724 S. NORTON. Empire 9220.
Beautiful new apts. available. Maid serv. Near shops, theater & P car.

GRAMERCY ARMS
TAKE M CAR TO 846 S. GRAMERCY PL. New singles, beautifully & completely furn. $40 to $55. Direct ph. VE. 2962.

CHERMOYA APTS.
5047 FRANKLIN AVE., HOLLYWOOD.
Large single furn. apt. with bkfst. rm., gas, lights, phone. GR. 1231.

LARGE dbl. apt., suitable for doctor or dentist; gas, lights, phone and hot water included; reasonable rent. 5407 2ND AVE. WO. 7040.

$45 UP—CLASSY, CONT—SINGLES, F. 4831. Priv. bth. free pk. space for cr. 5811 MAC-O-NAR DR.

401 N. Mariposa—1 blk. S. Beverly Blvd. 2 rms., kit., bath, gar. $40. 3 rms., $50.

CAMBRIA UNION APTS. DR. 2446.
Nr. Pershing Square. $25; apts. $30 up. The weekly rates, large, comfortable, all outside, close in. Beautiful grounds.

BRIGHT, airy 2 or 3 rms. & kitchenette, private entrances, all late feat. Stucco tile bldg., among beaut. trees, pk. gar. Also 2-rm. apt. 1 blk. from 9th W. 47.

JEANETTE APTS.
SINGLES, $25. DOUBLES, $50. UP.
WEEKLY OR MONTHLY RATES. 1939 SO. 5TH ST. 1 BLK. S. 6TH & BIXEL.

WILL rent 4-rm. unfurn. apts. nr. Westlake Pk. at $15 per mo. and service of man 2 hours each day. MR. 1145. Drexel 5800.

$35. DELL court, Washington. 3211 W., good location, single apts., nicely furn. Overstuffed, suitable for couple.

$25 UP. LOVELY APTS. 74 UNITS. 529 W. 3rd. Cor. Grand. Rooms $22.50. Attractive, close in. Cont. hot water.

HOLLYWOOD
Single, $40. Doubles, $55. 836 N. OXFORD. S or H car. Elegantly furn. apts.

$110 3 elegantly furn. rooms, gar. $2. Close in. 1 blk. car. 1 CAROLINE DELET. (1 blk. Westlake Park.)

$30 UP. CLEMENTE APTS. DR. 8790.
Beaut. with bath. Good close in loc. C or D car. 1318 Maryland st. nr. Bixel.

$35 UP. Leonard Ave., New, sunny single all modern conveniences. Close in. E car. $20. UNION AVE.

QUAINT VILLAGE. HOLLYWOOD.
French Normandy bungalow. Studio living room. 1824 RIDGEWOOD PL.

SING. apts., lge. dressing rm., overstuffed furn. Radio connect. 1 blk. So. Sta. Rate $40 to $45. 4121 Alldale. VE. 1766.

NEW lge. airy front apt. furn. or unfurn. Tile & shower, Fl. 3720. 150 N. CORONADO.

NICELY FURNISHED 3-rm. apts. $27.50. Also hotel rms. $5 week. Walking dist. 508 N. FIGUEROA. MI. 8809.

WILLIAMS apts. Sing.& dobules mod. $22 to $45. Rooms $5 weekly. 1304 W. 11th st. WE. 4664.

SMITHSONIAN APTS. ON THE HILL.
New 3 rms., $75 mod. apts. Refs. H car or bus. 2250 S. CORONADO.

BEAUTIFULLY furnished apt. $40, worth $50. Condit & Simmons Apt., cor. 47TH & WESTERN. UN. 6856.

4 RMS., upper & W. beds, Hdwd. firs. Overstuffed furn. Phone, close in, P car off Magnolia. 2225 W. 14TH. 850.

THE ST. ARTHUR APTS. 2014 W. 8th st. Courteously, answer phone inquiries regarding singles & doubles. DU. 5221.

COPLEY SQUARE. New brick bldg., elec. sigs. & dbls., $40 up. 2810 LEEWARD. Nr. 7th & 8th., nr. Hoover. DU. 7702.

LGE. front apt., lge., sleep. pch., gas, light, linen, silver, ph. $30. Gar. $5. Adults. M car. 3 blks. 385 W. 41 ST.

$40 SINGLE APT. $40.
GREY COURT APTS. NICELY FUR. MOD. 1681 N. ST. ANDREWS. Cor. Holly. Blvd.

FURNISHED single apts. in modern bungalow, $25. Sunday 10039 GARDNER ST. near Santa Monica Blvd

OAKWOOD APTS. 400 N. Normandie Ave. Well built, beautifully furn. apts. Twin beds, grand piano & Vic. Reas.

LAKE ARMS APTS.
Nicely furn. singles, doubles, $40 up. L car or bus. 1008 S. Normandie, nr. Ambas.

3 LGE. $40. airy rms. Water & light free. Gar. M. 48 car. Nr. sch. 1307 W. Vernon

YOUNG bus. woman, share lovely front dbl. or single bed. HEmpstead 9810. Drexel 5806.

TO LET—APARTMENTS—Furnished

T-H-E H-O-U-S-E-B-Y
"THE HOME BEAUTIFUL"
THE MOST DISCRIMINATING OBSERVER WILL FIND HERE A NEW, CLEAN, WELL-ARRANGED, FURNISHED HOME, OF COLORFUL DECORATION AND FURNISHINGS, WHICH REFLECTS THE COMFORT, CONVENIENCE AND JOY OF YOUR OWN HOME.
THESE INDIVIDUALLY FURNISHED HOMES ARE BEING ENJOYED BY THOSE WHO APPRECIATE HOME SURROUNDINGS AND OUR COMPLETE SERVICE
SUITES OF THREE AND FOUR LARGE ROOMS,
WITH ONE AND TWO BATHS
$135 TO $200
THE HOBART
"INDIVIDUALLY FURNISHED HOMES"
532 S. HOBART BLVD.
DR. 7344. VA. 9468.

BRUNSELLE ARMS
247 S. ALEXANDRIA AVE. 2 CAR.
2 bks. Ambassador Hotel.
BRAND NEW SINGLES AND DOUBLES.
TWIN AND DOUBLE BEDS.
Hand-decorated walls. New beautiful apartments in the city.
Very Best Rates. WA. 6809.

$37.50. HOLLYWOOD WAY. $42.50.
BEAUTIFUL VIEW. ELEGANTLY FURNISHED WITH OVERSTUFFED FURNITURE. EVERYTHING THE BEST AND NEW. NEAR MELROSE & HOOVER. 831 N. LUCILE AVE. CLOSE TO U.S.C. 502-701.

NEW AND ELEGANTLY FURNISHED 3-RM. APT. IN BEAUTIFUL CATALINA GARDENS. LARGE LIVING RM., BEDROOM WITH TWIN BEDS, 4 CLOSETS, UNIT HEATING SYSTEM, 314 S. CATALINA, APT. B, SECOND FLOOR EAST.

IN HOLLYWOOD
For rent, new single apartments, every modern convenience, including telephone, grand piano, electric washing machine, sewing machine. Roof garden and parking space. Rent in Hollywood, $45-$50. 1648 NO. KINGSLEY DR.

EL MIRADERO APTS.
Spacious singles and doubles.
Carpeted throughout. Completely furnished with the best of everything. Brand new, strictly modern, rent rate. 5424 FRANKLIN. 1 DR. E. of Western.

BIMINI APTS.
One spacious single and a double. Beautiful Lobby and Grounds.
Near Virgil Junior High. Rent rates. 117 BIMINI PLACE. Wash. 2746.

CHEVY CHASE APARTMENTS.
SUNNY SINGLES. RATES REASONABLE. 3627 ACACIA. TAKE D OR C car.

LENORE APTS.
316 S. BERENDO ST.
New, large and cool singles. Specially priced, very reasonable. Direct phones. 1 car.

MOST BEAUTIFUL, $415.
Luxuriously furn., homey, large, new. Can't be beat at any price.
THE HIDDEN HOME. 1 BLK. BEVERLY. 560 West 23rd st. West Adams dist.

FOR RENT CENTRAL HOLLYWOOD.
Beautifully furnished single front apt. with individual fresh paint, hot and cold water, tile bath, overstuffed furniture, garage. $30. 1908 N. CAHUENGA.

MURRAY APTS., 1626 WILSHIRE BLVD.—Newly decorated, very attractively furn. Large front double & single, modern apts. Steam heat, hot water, beautiful private garden. By week or month. Reas.

FRANDORA APTS.
626 S. KENMORE AVE.
EXCLUSIVE ELEGANCE IN SINGLES & DOUBLES. ALL OUTSIDE ROOMS. WILSHIRE'S NEWEST. Drexel 7148.

DO you want one of the most beautiful high-class apts. in L. A. at cheaper rates? BEAUTIFUL SPANISH. 1218 SO. UNION AVE. REacon 9181. Modern, sunny.

5 ROOMS, unfurnished, hardwood floors, tile sink & bath, phone & range in. Fine grounds, garage. Rent reduced $25. Janitor service. 6842 Sunset Blvd. nr. Highland.

TWO 3-room apts. & 1 single room. 2 baths, sunporch. Rent reduced. 1218 SO. UNION AVE. REacon 9181. Modern, sunny.

$40—4 ROOMS, garage, upp. L. A. High, beaut. grounds, all lmp., suit 4 persons, rent $40. 2 Sept. Open for insp. 1106 Walnut ave. 2 blks. E. Figueroa.

BEAUTIFUL double apts. newly decorated. Beds, stoves, mattresses. No sm. kids. 6766 W. Willoughby Blvd. nr. Lafayette Park. R car to Hoover. 2479 SUNSET PL.

FRANSONIA APTS.
4 large rooms, extra large steam heat, continuous hot water, janitor service, gar. apts. 2902 FRANCIS AVE.

BRIGHT airy 2 rms., K. & W. completely furn., $45. Also 1 & 2 rm. unfurn. apts. Security all new features, close in. Beautiful trees. will furnish what you need. Ph., gar. 706 W. 47TH ST.

FURNISHED apts., room, bath, dbl. kitchen, steam heat, elevator, lobby. Rent and up. 1243 W. 6TH ST.

5 RM. house 2 bdrms., 2 beds, $60. Divided 3 rm. apt. 2 bdrms., 2 beds, $45. 3 blks. N. of 6th st. nr. Burlington.

BEAUTIFUL new apts., single and dbl. 157 No. Larchmont Blvd. HOllv. 9094.

NEW, 4 large, airy room, apts., close in Fairfax High School, 735 and 835 EDINBURGH.

ONE 3-room apartment, $25, one 6-room, $40. Baths, clean, close in. Cheerful schools. 1036 W. 23RD.

FRANCES TERRACE 4-rm. beaut. rec. rt. Sept. 1st. 200 S. CATALINA. WA. 9333.

FRONT dbl. & S. W. exp., also sgl., new bldg., tile bath, shower, gas, elec. 1136 ARAPAHOE. L car.

SORRENTO GARDENS
2 & 3-rm. unfurn. apts., beaut., sunny, gardens. 1751 SERRANO. GR. 6084.

3 LARGE rms., reduced to $55. Mahogany finish; tile bath, new. 258 S. KENMORE. 3220.

NEW FRONT, 3 RMS. NOOK. EXTRA BED. GARAGE. $40. HOLLY. DISTRICT. 1471 SUNSET BLVD. 2 POINSETTIA.

NEW Wilshire 3-rm. apts., 2 st. living rms., bdrm., extra bed, pri. ent. Unit heat. S. car. 212 S. Catalina. WA. 6168.

2 LARGE rms., reduced to $35. Mahogany bath, new. 246 S. KENMORE. DU. 5220.

2 RMS. lge. screen porch. A clean, sla. apt. for 1 adult. $18. 1118 W. 36TH.

2 RMS., and bath. Beautiful outlook $30. 1014 W. Kensington Rd. DR. 5145.

$20—NICE 3-rm. airy bath, built-in bed, gas, lights. 2 MAN PEDRO ST.

$30—NICE 3-rm. apt. Adults only. 3111½ W. TEMPLE. DU. 5482.

$45—3-room apartment, gar. 1461½ S. WESTMORELAND AVE. Nds. E. of Vt.

SINGLES—Built-in features, $35-$40. Gar. $5. Cont. hot water. 820 S. BURLINGTON.

SINGLE & DOUBLE APTS. Strictly mod. 1232 MONROE St. Westen. HO. 8746.

TO LET—APARTMENTS—Furnished

RARD APARTMENTS
463 SOUTH HARTFORD AVE.
$35 TO $60.
SINGLES AND DOUBLES
All newly painted and decorated, the best, cleanest, largest home like, close in located apts in the city. Just a block north of 6th street. Between Lucas and Witmer, close to two car lines, or walking distance. Our rates include gas, light, laundry and telephone. Garage $3 extra. We guarantee the best of service. COME AND SEE
RARD APARTMENTS.
Tel. 534-647. 463 S. Hartford. 534-647.

$45 AND UP.
NEWLY FURNISHED SINGLE AND DOUBLE APARTMENTS AT SUMMER RATES.
ACACIA ARMS APARTMENTS.
955 S. Alvarado. 536-229.

KARNAK APARTMENTS
NOW OPEN
IN THE CENTER OF EVERYTHING.
AN EGYPTIAN TEMPLE MODERNIZED
GORGEOUS COLORS.
RICHLY FURNISHED.
JUST THING—PAY $45 ONLY.
FOR A HOME IN THESE SURROUNDINGS
5617 LA MIRADA.
"2" CAR TO LA MIRADA.

2 RMS., and kitchenette, $35. Light and gas paid. 964 W. 43RD ST. VE. 3488.

$33 MO., 2144 ALLESANDRO ST., cor. Cove ave. New furn., apts. Airy. DU. 4160.

NEW, elegantly furnished 3-room apt., tile bath & kitchenette, rear. $30. 1958 W. 22ND ST.

½ HOUSE, furn. $35. Other half unfurn. $30. DR. 3774. 247 GLENDALE BLVD.

BEAUT. FURN. LARGE SINGLE. FURN. HT. GAR. 1360 W. ADAMS BL. 4744.

TO LET—APARTMENTS—Unfurnished

$40 TO $80, Singles, $55, doubles.
NORTH AND SOUTH HALL APTS.
413 S. RAMPART.
New building, kitchen & breakfast nk. Lin

BUNGALOWS—

TO LET—HOUSES—Unfurnished

West and Northwest

6 RMS., 3 bedrooms, Tile bath, all conveniences, tenant. 6245 DE LONGPRE AVE. RE. 8070.

6-RM. ½ new duplex, 3 bedrms., gar., close in, 1 blk. of Sunset. 1359 Portia. 53908.

6 RMS. and bath, ser. pch., $40. Nr. 2 yards 2245 W. 20TH PL. 1972.

6 BEAUTIFUL rms., stucco duplex, 1746 ROOSEVELT AVE. nr. W. Washington

6 LGE. rms., 2 baths, dbl. gar., excel. loc. $125. 4457 Victoria Pk. Dr. WH. 6750.

6-RM. bung. bath, sc. pen., gar. 1353 WINONA BLVD. 597224.

5 ROOM stucco duplex, bedrooms and bath upstairs, 6230 Fountain Ave. Rent reduced to $65 with garage. Call Rental Dept. Open Sunday.
BURTON & CO.
Western Ave. at 10th St.
EM. 9171

5 RMS., BEAUTIFUL AIRY duplex, sleeping rooms upstairs, garage. Rear, rent to permanent adults. Lawn raked for lie-bo-trope car to Beverly. 4063 Oakwood ave.

5-ROOM BUNGALOW IN BEAUTIFUL NEW WINDSOR SQUARE. 2 BEDRMS. $145 PER MO. READY SEPT. 1ST. WA. 9811.

5 RMS., all mod., gar. and cellar, to right party $50 per mo. 934 NO. BUNKER HILL.

5-ROOM duplex, new & beautiful, $55. 1357 MARINE between Pico and San Vicente, Calvet City. 47208.

5 & 4-RM. double & duplex houses, $45 to $80, near Jr. & Sr. High Schools. R. A. GREENE. 1201 Harcourt. WH. 8260.

5 ROOMS, 2 bedrooms second floor, concealed bed, first floor, garage, dandy location, $55. 6435 Arlington ave., Holly.

5-RM., beautiful grounds. Modern, on corner 1 blk. car line, gar. Adults. $60. Inquire 2612 LONDON ST.

5 RMS., 3 bedrms., ½ dble. bung., av. L. A. Hi and city schools, 3 car lines. Gar. 4525 ST. CHARLES PL.

5-RM. duplex, 2 large bedrooms upstairs, bath, 4 showers, almost new, garage. 10600 LEXINGTON. For rent Sept. 1st.

5 RMS., $35, ½ half double bung., 2 bedrms., 2 blks. of J. A. High. Adults. 1221 KENISTON AVE.

5-RM. house, $35. Close to car and school. Key at 5228 W. ADAMS. EM. 2196.

5-RM. new modern double bungalow, 1434 W. MARNE ave. Phone 51348 P. D.

5-RM. 426 S. WILTON, ¼ of duplex, 3 bedrms. upstairs, rental. dist. WA. 8276

5-RM. duplex, beautiful ex. ind. 2338 LEXINGTON nr. Western, Hollywood.

5 RM. bungalow, 6904 DE LONGPRE. 1 blk. Hollywood High School. GR. 1022

5-RM. modern bungalow, near H car line. $40. TUBA N. ARDMORE.

5-RM. beautiful upper, Wilshire dist., nr. 9 cars. $75. Adults. 756 S. New Hampshire.

5 ROOMS, $25. 4 dbl. bung. rms., each side, 1265 N. WESTMORELAND. HO. 3716.

5-ROOM, ¼ of double bungalow, near L.A. High. 1138 S. HIGHLAND. $60.

5 LGE. RMS., NEW STUCCO DUP., NR. 3 BLVD. $29 S. NORTON AVE.

5-ROOM cottage, 1208 SO. UNION AVE. Water paid, low rent. BEacon 9181.

5 RMS. and sun. porch, arranged for subletting, 2 baths, gar. $55. 1114 W 9th

5-RM. ATTRACTIVE DUPLEX. GAR. 6040 Carlton Way. Elk. Bldy. Blvd. HE. 2706.

5-RM. bung., 1 blk. Westlake Park. Adults. 311 S. CARONDELET.

5-RM. bung., beautifully appointed, $50. 1 blk. Vermont car. GR. 6805. 1251 Cocoa.

5-ROOM duplex, everything new and modern. 509 N. ORANGE DR.

5-RM. duplex house, Wilshire dist. Paces on car line. 1003 Walnridge ave. Rent $50.

4 EXTRA large rooms, new bungalow, also breakfast rm., 2 bedrms., tile bath & sink, shower, garage & fenced in back yard. 1294 N. EDGEMONT.

4 NICE lge. rms., mod., ¼ dbl. bung., 2nd st. bet. gar., nr. 7th ave. gr. school, av. 4 yrs. rent. 2624 W. 17TH ST. Ext. 5555.

4-ROOM, ½ mod. dbl. wall bed, gar., pr. cars, and muslins, water paid. $50. 4087 DE LONGPRE. Pk. 59077.

4 RMS., sk. & gar. 524-526 2643 BENEDICT ST. Ft. 2220. 4 rms. water pd., $25. 2711 ESMERALDA AVE.

4 RMS. ½ dble. bung., extra bed, radiators, gar., no small children. 1 blk. N. Sunset Blvd. 1133 N. BURTON WAY.

4-RM. ½ dbl. bung., gar., nearly new. 1166 W. 29TH ST., nr. Hoover and W. Adams.

4 LGE. rms. stucco, ex. side, rear, good loc., $35. WE. 1976. 1213 POINSETTIA DR.

4-ROOM ½ double bung., built-in features, gar., nice neighborhood, $22 Mullen. Apply 2655 Pk. BE. 9803.

4 RMS., bath & gar. Ft. $35. 4 rms., bath & sh. pch. Rear. $20. 1220 E. Ardmore, 66787.

4-RM. bung., bedrm., extra bed. Garage. Adults. $45. 1250 N. Ogden st.

4 LARGE rooms, ½ dble. bung., $30. 1 blk. Hollywood High School. GR. 1022

4-RM. ½ dble. bung., ½ dble. bung., av. L. A. Hi and city schools, 3 car lines. Gar. 4525 ST. CHARLES PL.

4-RM. duplex, 2 large bedrooms upstairs, bath, 4 showers, almost new, garage. 10600 LEXINGTON. For rent Sept. 1st.

4 RMS., $35, ½ half double bung., 2 bedrms., 2 blks. of J. A. High. Adults. 1221 KENISTON AVE.

4-RM. house, $35. Close to car and school. Key at 5228 W. ADAMS. EM. 2196.

4-RM. new modern double bungalow, 1434 W. MARNE ave. Phone 51348 P. D.

4-RM. 426 S. WILTON, ¼ of duplex, 3 bedrms. upstairs, rental. dist. WA. 8276

4-RM. duplex, beautiful ex. ind. 2338 LEXINGTON nr. Western, Hollywood.

4 RMS.,

MISCELLANEOUS—For Sale

Typewriters and Supplies
Adding Machines

CORONA four typewriter, practically new, slightly used, guaranteed; make offer; no dealers. 1005 FIFTY FIFTH. Main 4074.

ROYAL, good as new. Leaving city. UNION HOTEL, 9th & San Pedro.

ROYAL typewriter, good condition; rents. Apply 5706 HOLLYWOOD BLVD.

Sewing Machines

HOUSEWIVES, ATTENTION
Sewing machines with a real cut in price, such as Singers, New Homes, Whites, and others in electrics and treadles, while they last.

$12 machines	$8.40
$20 machines	$14
$25 machines	$18.50
$35 machines	$24.50
$45 machines	$31.50
$55 machines	$38.50
$60 machines	$42.00
$70 machines	$49.00

Sale starts Monday. Come early.
WESTERN SERVICE CO., 626 W. 8th.

SINGER DROPHEAD $30
WHITE DROPHEAD $30
SEWING MACHINE EXCHANGE $16
HERRICK'S
234 S. BROADWAY. Main 4917.

ELECTRIC SEWING MACHINE, KEELH CONDITION, $225. ALSO OTHER FURNITURE. 108, 4798.

TWO Singers, $15 and $20. 5-yr. guarantee, free trial. SINGER SEWING MACHINE EMPORIUM, 112 S. Grand ave.

SEWING machine, $115 Singer, used 1 mo. Perfect condition. 722 UNION LEAGUE BLDG.

GENERAL factory machines, tables and motors. 1256 TEMPLE. WA. 8160.

WILL sacrifice 14 Singer machines, class 61-W-2. Inquire 706-387 Crocker bldg.

Clothing, Furs, Etc.

CINDERELLA SHOP, will pay you cash for men's, ladies', children's used garments of high quality. Ph. HE 5026.

BEAUTIFUL street dresses & evening gowns, practically new. Apt. 2, 540 S. ST. ANDREWS.

MUST sac. full length Hudson seal coat. Med. size. Make offer. VA. 07?7.

BEAUTIFUL gowns, several dresses, etc. Size 36. 330 S. GRAND.

GENUINE Paisley shawl, 100 yrs. old, extra large. Need money. Vandike 3754.

LADY will buy your used clothing, ladies' or gents'. Will call. CA. 3548.

SOCIETY Clothes shop moved from 1320 W. 6th to 246 N. VENDOME. C car.

Jewelry, Diamonds, Watches

A TWO-carat absolutely perfect solitaire diamond set in a lady's solid platinum mounting, being sold at $1600. Will sell complete for $950. M. WEINSTEIN, 601 Title Guarantee Bldg.

SOLID platinum Bestlie bracelet set with 114 blue-white perfect diamonds. Value $1075. M. WEINSTEIN, 601 Title Guarantee Bldg.

THE biggest bargain of the year, a 7-carat absolutely perfect solitaire diamond set in a gent's white gold mounting. Sacrifice at $1400. M. WEINSTEIN, 601 Title Guarantee Bldg.

SOLID platinum circle brooch pin set with 34 blue white perfect diamonds. Very latest design. M. WEINSTEIN, 601 Title Guarantee Bldg.

LADY'S platinum top wrist watch studded with diamonds and specially made 14-k gold bracelet for $250. M. WEINSTEIN, 601 Title Guarantee Bldg.

PAIR 22k teeth, cuff link, set with diamonds. $40, need the money. AX. 1779.

Lumber, Building Materials

BUILT ON YOUR LOT
GARAGE, PORCH OR HOUSE IN PROPORTION. SAMPLES AT YARD.
MONROE BROS.
420 EAST SLAUSON AVenue 6084.

FIRST BUILT GARAGE IN CALIF. 10x16, $60; 12x16, $70. Built on lot. 4-1 plan. Also 2-3 rooms. Exam. 6-gable shacks, $35. Want a Ford. ROBERTSON, DR. 7811.

DOORS, SCREENS, MILLWORK. Call us for low prices. GODDARD, 5040 Huntington Dr. GA. 3878.

LUMBER SPECIAL.
4-inch novelty siding, 8 ft. lengths, $17. Miller Box & Lbr. Co., 201 N. Ave. 18.

Electrical Goods and Fixtures

NEARLY new barbecue sign 2x12, 125 electric lights, cost $175, new. Bargain at $100. 7Horwell 4023.

Flowers, Trees, Plants

PALM trees for sale cheap. 1110 S. FIGUEROA.

Stamps, Coins, Photos

U. S. STAMP collection wanted. Price must be right. For sellers, No dealers. Address T, box 393, TIMES BRANCH.

Houses, Build'gs—To be Moved

WE buy, move and sell buildings of all kinds. AMERICAN HOUSE MOVING CO., 5973 Pico.

5-RM. & bath, novelty siding, plaster board & paper, plumbing & elec. wiring. KRESS HOUSE MOVING CO. TR. 8301.

VERY cheap, 5-room brown house, good condition, at 3 LIST, 1621 Central Bldg., 7Tucker 6359.

WANTED
We buy houses, all sizes. KRESS HOUSE MOVING CO. TR. 3201.

$17 WINFIELD ST. Good 6-rm. house. Must be sold at once. Phone HU. 5853-W

5-RM. house for sale to be moved. Apply VERDE, 636 Mission Road.

WANTED—Miscellaneous

BOOKS BOUGHT. HOLMES BOOK CO.

BOOKS OF EVERY DESCRIPTION.
740 S. MAIN ST.
Phone—Trinity 2285—Tucker 3895.

WANTED—Desks, roll and flat, for 3 offices arranged and desiring cabinets; will pay spot cash. MR. KAHN, TU. 1081.

CANVAS, large quantity, heavy weight, wanted for tarpaulins. 116 WALDEN Dr. Beverly Hills. OX. 6226.

MIMEOGRAPH or MIMEOGRAPH WANTED. Used machine in good condition at a bargain. PHONE VA. 2947.

LARGE trees and shrubs, WATERS, 3025 Santa Monica Blvd. HE. 7681.

WANTED—Office furniture, safes, etc. Call at 1914 SAN PEDRO. MA. 9111.

BOOKS purchased. We buy libraries, 1 piece or 1 lot. 400, TIMES BRANCH.

WANTED—Shot gun, 16-gauge automatic. 1050 SO. LOS ROBLES, Pasadena.

WANT—Used saddles, cowboy equip., tools, camp equip. 260 S. L.A. ST. MA. 1145.

WANTED USED OFFICE FURNITURE. CALAC DAVIS. Trinity 3754.

WANTED—Spot cash for used office furniture. WE. 8385.

Discarded Clothes

MEN'S USED SUITS WANTED. Tuxedo, overcoats. Pay $5 to $15. Pri. auto. 717 W. 6TH ST., Main 3261.

MISS Eaglman pays cash, ladies' used clothes, furs, hats, etc., 10 a.m. to 6 p.m. DRexel 0788. 1519½ W. 7th st.

MEN'S clothes bought; prices no object. We need them. 1308 S. MAIN. PR. 2-1-2-3.

ROCHE BROS. pay highest prices for used clothing. MA. 3024, 1361 SUNSET.

WE grant have USED CLOTHING. Price be SMART. 124 S. SPRING. VA. 0220.

Diamonds and Jewelry

DIAMONDS WANTED.
Highest cash prices paid. No delay.
KLEIN
111 Low's State Bldg. 7th & Bdwy.

WANTED—Diamonds, pearls; gold, silver, ware & other valuables. Top prices paid.
MILEWSKI & CO.
Suite 802 Citizens National Bank Bldg. Cor. 5th and Spring sts. Phone VA. 8097.

WANTED FOR CASH.
Diamonds and Jewelry.
M. WEINSTEIN.
601 Title Guarantee Bldg.
5th & Broadway.

I will pay the highest price for diamonds, watches, jewelry. Now too busy for one call. A. KLEIN, 714 Low's State Bldg. 7th & BROADWAY.

WANTED—To buy fine blue-white diamond about what carat size. Be reasonable. Call 906 EDWY ARCADE BLDG. between 10 and 12 mornings.

WANTED: WILL PAY MORE MONEY FOR YOUR DIAMONDS AND JEWELRY.
F-A-I-R-A-C-E
611 LOEW'S STATE BLDG. 7TH-BDWY.

DIAMONDS, pearls, jewelry, old gold, silver bought. LOS ANGELES JEWELRY CO., 201 Dalos Bank Bldg. 5th & Hill.

DIAMONDS bought, sold, exch. L. C. for guaran, 207 Haas, 7th-Bdwy. TU. 9748.

WILL PAY CASH FOR GOOD DIAMOND. Tilney 4466.

DIAMONDS bought; highest cash prices paid. LIGHT, 620 S. Spring. Suite 408.

SWAPS—All Sorts

WANT Julian com. Exchange equity $1250 in bus. lot opposite Safeway Store. Ripe for business now. WM. 2211.

$7100 STOCK Nat. Bk. Otis., want Cal. ¼ ac. orchard, city Riverside. Want late auto, fine piano. 119 N. Electric. Alh'bra

JEFFRIES leases or redeemed at par on real estate. Address S, box 617, TIMES BRANCH.

GOOD WOODLAND, beautiful new lot, clear title, for sac. by owner, will accept automobile in part payment. GR. 2911.

$7 equity of $1200 in new '25 Willys-Knight 6 coupe sedan, for T. D. Might take lighter car. Phone 768-882.

$5 ACRES clear near Eugene, Oregon. Value $2000 for something local or what? Address Y, box 250, TIMES OFFICE.

ESSEX COACH, 1923, $400 equity brand new, fully equipped; will take diamonds in trade. Bargain for cash. MA. 8295.

RENT of NICELY FURNISHED SINGLE APARTMENT FOR JEWELRY SEWING MACHINE OR WHAT? GR. 7758.

FOR sale or trade, sewing machine and stereopticon machine, with slides. HE. 1888.

SWAPS—All Sorts

WANT Julian com. Exchange equity $1250 in bus. lot opposite Safeway Store. Ripe for business now. WM. 2211.

$7100 STOCK Nat. Bk. Otis., want Cal. ¼ ac. orchard, city Riverside. Want late auto, fine piano. 119 N. Electric. Alh'bra

JEFFRIES leases or redeemed at par on real estate. Address S, box 617, TIMES BRANCH.

GOOD WOODLAND, beautiful new lot, clear title, for sac. by owner, will accept automobile in part payment. GR. 2911.

$7 equity of $1200 in new '25 Willys-Knight 6 coupe sedan, for T. D. Might take lighter car. Phone 768-882.

$5 ACRES clear near Eugene, Oregon. Value $2000 for something local or what? Address Y, box 250, TIMES OFFICE.

ESSEX COACH, 1923, $400 equity brand new, fully equipped; will take diamonds in trade. Bargain for cash. MA. 8295.

RENT of NICELY FURNISHED SINGLE APARTMENT FOR JEWELRY SEWING MACHINE OR WHAT? GR. 7758.

FOR sale or trade, sewing machine and stereopticon machine, with slides. HE. 1888.

160 CLEAR, Wyoming, assume on local. 3 lots, Colton, Cal., clear, want offer. 1-4 A., Sun Fernando Valley. What? 6-rm. house, 3 A. land. Red Cloud, Neb. 80 A., So. Cal., or river. Want equity. Lot or, Maxwell Laurel Terrace.

C. R. DYE, 629 Grosse Bldg. Main 8858.

AUTOMOBILES: 15 cars left to select from. Will exchange for diamonds, clear real estate or high class furniture as first pay. Balance easy terms.
W. J. BURT CO.
586 W. PICO. WE. 3898.

WILL trade 10 acres of gold placer mining land where there's lots of activity. Large company now mining for restaurant or lunch room. Land cost $250, which is free and clear. Address T, box 232, TIMES OFFICE.

WHAT is the cash value of your piano? Some day you pay want to know. Ask our expert appraiser to call; no charge. Sherman, Clay & Co., 7Tucker 8175A.
PLATT MUSIC CO., 620 S. Bdwy.

$8500 TRUST deed, $50 month and 8%. All or 3/5 Mos. Covers flat bldg. Subject $15,000 first mortgage. Will exchange for residence, Wilshire or Hollywood district. Owner, 1112 S. Hope.

WHAT have you for exchange near L.A. for new five-room pebble dash house, garage, tile bath & sink. Equity $1500. Near Glendale cliff dwellers. Owner, 1011 Sixth, San Diego, Calif.

20 ACRES fine farm land north of Fresno county, on state road, will sell or trade for L. A. property, furniture, or what have you? DWIGHT, 626 N. WESTERN AVE.

WANT $1000 equity in new improved residential lots for what have you? CALL TU. 9518.

7 BANK electric drive adding machine with stand. Want good light car. PH. FI. 0319.

80 ACRES, fine soil, Idaho. What have you? 4537 W. 17TH DRIVE. 75291.

LOT clear, Pasadena district, orig. price $1200. Want late auto or mortgage to like amt. KINKAID, PA. 2152.

LOT EAST, $980. Want to trade for down payment on home in W. or S.W., close to H. school. EM. 02961.

RESTAURANT trade for good car or cheap for cash. Must sell, leaving city. Call between 10 and 12 a.m. 556-607.

5-RM. mod. bung., chicken equip., 1-4 acre, 1 block to cars, 21 Hawthorne, fcr what? REID, 245 W. Jefferson. Ho. 4722.

LEASE & furn. 8 apts. W. Adams nr. Vermont. Pays 25%. $6000 cash or ex. clear bung. 7 Box 491, MONTROSE.

WANT California land for clear 70-room hotel, lease, furniture low rent. close in. MR. MacINNES, VA. 0776.

DANCE hall, owner occupied with other business, will sell or trade for good income lot or what? CA. 8113.

ESTABLISHED auto repair business lease, equipment for clear lot, or what? 2824 COLORADO BLVD., Eagle Rock. L. A.

WANT $2500 1-ST. Nor. 20% INT. On Cimarron & 76 St. OW. 1322 W. 30 ST. RE. 5503.

EQUITY city improved lot for auto, truck or diamonds, radio, furniture, what? MA. 1753.

HAVE 40-in. trunk Pract. new. Will trade for 30-in. slightly used. Call eve. DU. 0000.

HAVE clear lot in Culver City. Want 5-room house. Have some cash. 1480 W. Washington. WM. 2401. FAIR.

Chevrolet coupe, nearly new $395
Franklin phaeton, 1919 ..... $350
Nash sport, 1923 ..... $350
62 others at special reductions and terms to suit.
BOZZANI MOTOR COMPANY.
617 N. Broadway
LOCOMOBILE SEDAN.

Will trade as first payment on new house, BUSHNELL, 1315 S. Main.

WANTED a closed medium-priced late 5-passenger car. Have a client lot, close-in C.C. membership and cash. EM. 2464.

CADILLAC 7-passenger enclosed car to exchange for lot equity. DU. 5717.

$1000 EQUITY in bus. lot for car, will discount for cash. CA. 2259.

CONFECTION, light lunch, with candy stock, for car or T. D. 1815 S. VERMONT.

CAN'T keep Venice lot, want Ford car or cash for $437.50 eq. Miss L., DR. 9138.

EQ. $1800 in 4 acres for lot, dia., auto or what? LOGAN, 618 W. 8th.

ELECT washer, sewing machine, vacuum cleaner, for what? OLIVER, Main 4517.

GROCERY, hardware, paint, going store, clear, for car or cars. 6731 S. PARK AV.

NEW HUDSON coach, for good trust deed, about $1500. WA. 9051.

OIL PAINTINGS, SWAP, CHAMBER COMMERCE 8TH FLOOR. AXEL. GA. 6681.

$400 EQUITY in '25, 5 pass. coupe, old for diamond, small car or what? TR. 6263.

10 BOSTON (Mass.) lots, $5000 clear, want city or beach. Assume. TUcker 4000.

$900 EQ. new house, bal. $1100, $25 mo. Sac. Cash $4000 or exc. 107 F. 98TH.

BIG BEAR LAKE cabins, value $1600 to $2500. Want to trade. Owner, GR. 7350.

HOUSE paint, trade for T.D., car or truck. VA. 2405. MILLER.

WILL trade oil lease on 120 acres for home or land. Box 816, STA. C, L.A.

HAVE 5 lots in Redondo Villa Tract, Trade for auto, diamond or what have? 76209.

DEEDED land in Wyoming oil dist., trade for L. A. property. UN 3966.

$26 STATIONERY vending machines, $3500. Good part time outdoor job. 579645.

$1000, 2 rms. and sleeping porch, lease, for trust deed, lot or what? AN. 1942.

LOT equity $175, 93rd st., L. A. Boston terrier, dia. Make offer. PHONE 53718.

BUSINESS lot, Denker Ave., near 54th, want equity in bung. 5809 E. VERNON.

DENTISTRY in ex. for radio, typewriter, shot gun, rifle, tent. VA. 8375.

SACRIFICE—$400 equity close-in lot, take car, what have you? 1800 E. Pig. WE. 1213.

TWO clear lots, value $500 each, for late r1strr., diamonds, rugs, what? GR. 5251.

WILL trade 1924 Hudson coach & Hudson sport for T.D. or mortgage. TR. 4158.

REMINGTON typewriter, fine work, want chickens. Garfield 3293.

NEW 6-rm. stucco for lot or late model 6 auto. GA. 9070.

RADIO, WIRELESS
APPARATUS For Sale, Ex., Etc.

RADIOS! RADIOS!! RADIOS!!!
UNION RADIO CO., sale starts on Mon., Aug. 24. All prices lowered to a ridiculous fig., come early, 2500 W. Pico at Vi.

ONE control Mohawk receiver, console type, fully equipped, cost $170. Olympic 4412.

STANRAD RADIO, 1315 No. Vermont.

RERECTERODYNE 7-tube, modern set, including tubes, loud speaker, B batteries, $100. PHONE 504-214.

COMPLETELY equipped Crosley 2-tube portables, $29. Olympic 4612. STANRAD RADIO, 1315 No. Vermont.

REGULAR $3 guaranteed radio tube $1. 1417 W. JEFFERSON ST.

RADIO, WIRELESS
APPARATUS For Sale, Ex., Etc.

BONA FIDE sacrifice sale of complete radio sets, priced from $35 to $100. All accessories included, quality and selectivity guar. 3, 5, 6 and 8-tube sets. Investigation will pay you. Comparison invited. Everything on floor must move. TERMS. BAKER & FITZGERALD, 2939 W. 54th. N.W. cor. 5th ave. VE. 4194.

RADIOLA SUPER VIII
(Super Heterodyne.) Beautiful walnut cabinet, stands 4 feet high; wonderful tone, no outside aerial, all self contained. A long distance set, cost $4361; Brand new. Must sacrifice, going East. Call VE. 5000. 1128 W. 68TH ST.

RADIO—4-tube nationally known Eleanor Monotrol, Regular $210—1 dial control, $30 loud speaker, wet battery, tubes and all accessories complete. Price $145. WURLITZER, 814 S. Bdwy. Open evenings.

TUNE Hartmetz, 2-610. Complete storage battery. PHONE 511-21.

McLAUGHLIN 7-tube Superheterodyne, walnut cabinet, compl., sacrifice. MA. 8713.

RADIOLA super Heterodyne, no reas. offer refused. Sell DU. 8442.

TUNE Radex, all access., ready to use, oper. loud speaker, barg. WE. 7265 eves.

BOATS, YACHTS, ETC.—
For Sale, Ex., Wanted, To Let

FOR SALE—1st boat, "Iris," for many years considered the fastest boat in her class, mahogany finish, sleeps 6 people, equipped with a new 4-cylinder, 14 H.P. Redwing engine, in good condition. Price $1650; terms if desired. See L. W. GOLDSMITH, 1144 S. Olive St. Ph. TRinity 2281.

FOR SALE—One of the popular Fellowcraft 25-ft. fishers; like new in every respect; Kermath 32 H.P. motor; speed, 30 m.p.h. Sleeps 6. Price $4000. No trades except on large boat. Phone HA. NORDHOFF, WA. 1191; Res. OX. 5730.

28-FT. cabin cruiser, price $2500. Will exchange for real estate. R. D. EDWARDS, 1819 W. 6th St. WA. 6466.

AUTOMOBILES, ETC.—
Miscellaneous

BETTER USED CARS

At lowest prices in history of automobile business. Seeing is believing.

WILLYS-SAINTE CLAIRE 5-pass. sedan, balloon tires, and hydraulic brakes, like new. A steal for $2500.

WILLYS-SAINTE CLAIRE 4-pass. coupe, Duco paint, right up to the minute. Owner wants quick action, $1200.

WILLYS-SAINTE CLAIRE touring, 5-pass., balloon tires, hydraulic brakes; guaranteed to pass any inspection.

WILLYS-SAINTE CLAIRE roadster, completely rebuilt, Duco paint, new tires, and guaranteed; sacrifice for $1750.

OTHER MAKES:

1925 OAKLAND coach, 2 months old, $1350.

1924 BUICK sedan, 5-pass., $1125.

1922 HUDSON phaeton, nice condition, only $400.

1922 OLDSMOBILE, 5-passenger, rebuilt and refinished, $400.

KING 4-pass. sport, $200.

Cash or attractive terms.

WESTERN MOTORS CO.

WILLYS-SAINTE CLAIRE DISTRIBUTORS,
1058 SO. FIGUEROA.

FORDS

Don't put it off any longer, buy yours today, where every car is
PRICED IN PLAIN FIGURES.

$50 DOWN

Buys any used Ford in our large stock, over 100 to choose from. Many 1924 and 1925 models.
Every car carries a real honest

10-DAY GUARANTEE
for your protection

No extra charges at time of delivery.

BUY YOURS TODAY.
EASIEST TERMS IN CITY.

FORD BARGAIN CENTER
J. A. NADEAU CO.

Authorized Ford Dealers.
Open eves. & Sundays.
Central & Slauson. HUm. 2240.

STEARNS-KNIGHT
THE WONDER MOTOR THAT IMPROVES WITH AGE.

1925 Spec. 6 Brougham	$2250
1925 Spec. 6 sedan	$2195
1925 Spec. 6 coupe, balloons	$2195
1923 Cause Brougham	$1965
1923 Cause sedan	$1965
1923 4-pass. sport	$1750

OTHER MAKES.

1923 Ford coupe, extras	$295
1923 Willys-Knight 4 sedan, new	$1250
1923 Willys-Knight light 6 sedan	$1050
1922 Oakland sedan	$695
1921 Hayes 7-pass. sedan	$450

LYNN C. BUXTON, STEARNS DIST.
1635 S. Figueroa. WEstmore 3215.

SPECIAL SALE

1922 HUDSON SPEEDSTER, $495. Good shape mech. Fair rubber.

1924 HUDSON COACH, $1075. Balloon tires, loads of extras.

1922 OLDS 4 TOURING CAR, $275. Tonneau shield, good rubber, good shape mech.

1921 COLUMBIA 6, $150. Excellent transportation.

Small payment down, balance 12 months.

H. L. CROCKETT,
HUDSON-ESSEX DEALERS
961 So. Flower st. TU. 4941.

BOZZANI OFFERS
Good Clean Merchandise at the Following Reductions!

Studebaker 6 touring, like new $695
Oldsmobile sedan, run 6000 mi. $695
Star sedan, Duco finish $415
Willys-Knight 4 coupe $495
Chevrolet coupe, nearly new $395
Franklin phaeton, 1919 ..... $350
Nash sport, 1923 ..... $350
62 others at special reductions and terms to suit.
BOZZANI MOTOR COMPANY.
617 N. Broadway
LOCOMOBILE SEDAN.

Will trade as first payment on new house, BUSHNELL, 1315 S. Main.

AUTOMOBILES, ETC.—
Miscellaneous

CADILLAC hearse or ambulance, latest style body; chassis perfect; also 6 tires. EXPOSITION GARAGE, 3070 S. Figueroa.

CHEVROLET demonstrator. Just like new. Substantial discount. Easy terms. J. V. BALDWIN, 1417 S. Figueroa.

JEWETT brougham, '24, looks new, overhauled, extras, $300 dn. VA. 2950.

Touring Cars for Sale

BUICK "MASTER 6" TOUR.
Run only 3000 miles and just like new. Substantial savings. Terms.
HOWARD AUTOMOBILE CO. OF L. A.
OLIVE ST. USED CAR DEPT.
1122-28 So. Olive. VAndike 8121.
Investigate our "GOLD SEAL" Buicks.

BUICK TOUR. 1924
SPECIAL SPORT
$295 DOWN, BALANCE 18 MOS.
Done finish, good rubber, like new. Has "MILLERIZED" USED CARS SATISFY.
F. B. Miller, Hudson-Essex. WA. 4051.
1045 S. Figueroa. Open eves. & Sun.

BUICK touring, 4-cyl., 1924. Clean throughout. Painted a beautiful blue, good tires, top and curtains. Better than a new car for the money. Terms, and it is guaranteed. 1065 SO. FIGUEROA. WEstmore 1501. Open evenings & Sundays.

BUICK 6 1924 5-pass. touring. Newly painted, splendid condition. Cheap. Terms. J. V. BALDWIN, 1417 So. Figueroa.

BUICK 7, 5-pass., late '25, orig. finish, etc. Almost new. Cheap. Accept $1650 down. 4216 MONETA.

BUICK touring, family car, in good condition, price $125. 5257 S. Cummings st.

CADILLAC PHAETON, 1785
Completely overhauled and refinished a beautiful Cadillac blue with black fenders, disc wheels, and covered with useful extras. Really a wonderful buy at this price. Terms arranged or will trade.
FORD—1 touring, PAINT—DEALER
827 So. Figueroa. Open eves. & Sun.

CADILLAC phaeton, V-63, 1925, 5-pass. tour., has bumpers, trunk, spare tires & paint, cannot be told from brand-new car. must see, at once. Will take car in trade, 5 total cash payments of $350 down. Call 507 SO. FLOWER ST.

CADILLAC phaeton, touring and roadster, all models, Duco & guaranteed.
MADDUX, Inc.
WEstmore 1508. 1057 S. Figueroa.

CADILLAC model V-63 7-pass. Cal. top, overhead, mech. perf., 32x6 cord tires. $585, tma. 1609 Manzanita. 702-644

CHANDLER sport 4-pass. late '23, bargain. Accept $160 down. Has beautiful Duco finish. New tires, etc. is in wonderful condition throughout. 4216 MONETA.

CHANDLER tour., 1922 rebuilded. Price very low at $250.
FAIGE CO. OF SO. CALIF.
2212 S. FIGUEROA

CHANDLER Dispatch, 1921, $295, today only. 1065 S. Figueroa. WEstmore 1501. SON, 6453 Sunset Blvd.

CHEVROLET tour., '24, very good mechanical condition, paint fair, 3 good tires, 3-3 DOWN, BAL. EASY. 908 S. OLIVE. Tucker 2374.

CHEVROLET touring, 1921, perfect, sacrifice, owner leaving. 1009 N. NEW HAMPSHIRE.

CHEVROLET TOUR. '24. ORIGINAL FIN. Mech. O.K. $375. WEST COAST MOTORS, 1562 W. PICO.

CHEVROLET 1923 tour, in fine mechanical condition, looks like new. Cheap. J. V. BALDWIN, 1417 So. Figueroa.

CHEVROLET tour., late 1924, brand new, driven 6500 miles. Bal. $265. Liberal terms arranged. 507 SO. FLOWER.

CHEVROLET tour., late '23, cheap. Take $50 down. Looks and runs like new. Must sell. 4216 MONETA.

CHEVROLET tour., '23. Very good mech. Fine finish, good tires, top, etc. $250. FELIX CO., 1065 S. Olive. Always open.

CHEV. touring, $50 cash. Others to choose from. Open evenings & Sundays. W. I. TUPMAN, 3330 S. Figueroa st.

CHEV. touring, '25, 5 balloon tires, overhauled. Bumpers, $100 dn. VA. 2950.

CHEVROLET—Late 1924, 4 Superbs, $500 down, $25 mo. Others, $50 up. 1065 S. FIGUEROA. WEstmore 1501.

CHEV. roadster, '24. Very good mech. Fine finish, good tires, top, etc. $250. FELIX CO., 1065 S. Olive. Always open.

CHEV. touring, $50 cash. Others to choose from. Open evenings & Sundays. W. I. TUPMAN, 3330 S. Figueroa st.

CHEV. touring, '25, 5 balloon tires, overhauled. Bumpers, $100 dn. VA. 2950.

CHEVROLET—Late 1924, 4 Superbs, $500 down, $25 mo. Others, $50 up. 1065 S. FIGUEROA. WEstmore 1501.

COLE 8 family touring; West, shocks, tonneau wings, wind deflectors, good rubber all around, cash deal. bal 7 mos. WA. 9872. 607 S. UNION.

COLE aero 8 tour., late 1922 model, looks and runs like brand new car. Sac. for $295. 507 SO. FLOWER.

DODGE special sport touring, '25 model, brand new, only driven 5000 miles. Extras galore. Very cheap. Accept $385 down. Bal. Small set. 4216 MONETA.

DODGE tour., 1922 model. Has perfect paint & tires, new. for $125 terms arranged. Cash, 507 SO. FLOWER.

DODGE touring, 1923, beautiful original finish, easy terms. H. G. McKINNEY, 1420 S. Figueroa.

DODGE touring, '24, bargain; accept $185 down. Car cannot be told from new. Extras galore. 4216 MONETA.

DODGE, late '23 tour. Mech. perf. All extras. $125 down and give gasar. 1049 S. FLOWER.

DURANT, '23 tour., $295. Looks & runs nice. Terms arr. 1049 S. FLOWER.

FLINT 7, '25, Has complete modern-type sliding glass Calif. top. Car just like new. Rare buy. Accept $225 dn. 4216 Moneta ave.

DURANT 1924 TOUR.
Just like new, 4-wheel brakes, disteel wheels, extras. Very easy terms.
HOWARD AUTOMOBILE CO. OF L. A.
MAIN ST. USED CAR DEPT.
1212 So. Main. WEstmore 6385.
Investigate our "GOLD SEAL" Buicks.

DURANT TOUR. '22. WONDERFUL SHAPE THROUGHOUT, $225. TERMS TO SUIT.
909 S. OLIVE. TUcker 2374.

FORD tourings, twenty to choose from, $45 to $350, liberal terms. Open evenings & Sundays. W. I. TUPMAN, 3330 S. Figueroa st.

HUDSON speedsters (8), taken in trade and cannot be told from new. '25 models. Terms arr. Investigate, 1049 S. Flower.

HUP, 1923 tour., in perfect condition throughout. Very clean. Must sell. Terms arranged. 1234 W. PICO.

JEWETT 1924 de luxe touring. Completely reconditioned. "It's Bonded." 1-4 down, 18 mos. on balance. Open eves & Sun.
F. J. RILEY CORP., Paige & Jewett.
1223 S. Figueroa st. Ph. WE. 2726.

JEWETT touring, 1922 and 1924, Refinished in Duco. Guaranteed.
PAIGE CO. OF SO. CALIF.
2212 S. FIGUEROA.

JORDAN SPORTSTER, FAMOUS BLUE BOY MODEL, 2 BUMPERS, EXTRA TIRE, SIDE WINGS, SAC. TO FIRST BUYER. EASY TERMS. PHONE MON., WA. 9063.

JORDAN sport touring, Blue Boy, late '25, bargain. Accept $195 down. Take car in trade. Beaut. Duco finish. Car good as new. 4216 MONETA.

LINCOLN phaetons and touring cars. Reconditioned & guaranteed. The real economy car. An idea about them.
MADDUX, Inc.
WEstmore 1508. 1057 S. Figueroa.

LOCOMOBILE 4-pass. sportif, 1923, cost $8500. A magnificent gentleman's car.
MADDUX, Inc.
WEstmore 1508. 1057 S. Figueroa.

NASH tour., late 1924, double bar bumpers. Duco finish, good tires, etc. Cheap for $895. Liberal terms arranged. Call 507 SO. FLOWER.

NASH 1923 TOURING, NEW RUBBER, NEW PAINT, PERFECT MECHANICAL CONDITION $695. 1101 S. HOPE.

NASH tour., late '24, looks & runs like brand new, must sell, terms. $110 down. 507 S. FLOWER.

OAKLAND SPORT TOUR. '25.
$175 DOWN, BALANCE 18 MOS.
Done finish, new rubber. Tires perf. "MILLERIZED" USED CARS SATISFY.
F. B. Miller, Hudson-Essex. WE. 4051.
1045 S. Figueroa st. Open eves. & Sun.

OAKLAND sport touring, late '24, original finish, etc. Just like new 4-wheel brakes, extras galore. Must sac., take $185 down. 4216 MONETA.

OLDSMOBILE 4-cyl. spt. tour., De Luxe model, looks & runs like brand new car, paint, liberal terms arranged. $160 down. 507 SO. FLOWER.

OLDS 4 tour., 1922, will be sold for balance of contract. Finance or sale of repossessed cars. 1130 S. OLIVE.

OVERLAND touring, 1925, looks like new. The original purchaser of this car could not finish making payments. Will sell this car for his balance, $400. 1130 S. OLIVE ST.

OAKLAND light 6, good cond., good rubber, for sale or trade for furniture. FORD, 1025 WESTLAKE.

OVERLAND tour., 1920 model. Ford tires & paint. Sac. $85 cash. 507 S. FLOWER.

PACKARD sport touring, late '23. Closed top, disc wheels. Owner will sell cheap. Small cash payment down. Car can be seen this week at Garage, Hollywood, or call ME. 0496.

PACKARD '23 touring, Duco finish, tonneau shields, bumpers, trunk and all accessories. Call TU. 4800. 507 S. FLOWER.

PACKARD 6, late model, new tires, new paint. Call GR. 0017.

PIERCE-ARROW light 6, 7-pass. tour. Just like new, run only 2200 miles, an exceptional bargain. Call BARBER, Terrace 0706. 816 W. Colorado Blvd., Pasadena.

PIERCE-ARROW, 38, tour., Cal. top, excellent mech. cond. Total price $750. 1209 S. HILL, Ph. VA. 0491.

PIERCE-ARROW 1917 7-pass. tour., most desirable automobile ever built. $2000.
F. J. FIGUEROA ST. 8255.

RICKENBACKER straight 8 sport touring, de luxe model. Brand new, only driven 8500 miles. Balloon tires, disc wheels, tonneau shield. Cannot be told from brand new car, sac., terms arranged. $1350 down. 507 SO. FLOWER ST.

ROAMER-Duesenberg, sport tour., deluxe model, looks & runs like brand new car, has every known extra, must sac. Most liberal terms arranged. $150 down. Call 507 S. FLOWER.

STAR '22 with seat bed. Bargain at $175 cash. 1925 ROSALIA RD. 580-990

STERLING KNIGHT, 1924 touring. Looks like new. The original purchaser of this car could not finish making payments. Will sell this car for balance. Finance Co. sale of repossessed cars. 1130 S. OLIVE.

STUDEBAKER tour., '22, California top, new rubber, A-1 cond. $780 SUNSET BLVD. HO. 4110.

STUDEBAKER touring, '22, California top, new rubber, A-1 cond. $780 SUNSET BLVD. HO. 4110.

AUTOMOBILES, ETC.—
Miscellaneous

Touring Cars for Sale

STUDEBAKER 1923 TOUR.
Refinished, disc wheels, good tires and tube, perfect mech. cond. Bargain.
A SAFE PLACE TO BUY.
PELTON MOTOR COMPANY.
1845 So. Figueroa. WEstmore 6261.

STUDEBAKER BIG SIX TOURING—
"Big Six." Just overhauled, new paint and tires, bumpers, etc. Easy terms.
HOWARD AUTOMOBILE CO. OF L. A.
MAIN ST. USED CAR DEPT.
1212 S. Main. WEstmore 6385.
"GOLD SEAL" Buicks. Built-in Service.

STUDEBAKERS—See our stock of late models before you buy. We specialize in Studebakers and always have a good stock to select from. D. ROBERTS, 1115 S. Olive. Phone TUcker 8258.

STUDEBAKER PHAETON, '25
Special six, duplex, used 2 mo. Guaranteed, trade or terms. 974 S. WESTERN. Open evenings.

STUDEBAKER SPECIAL SIX TOUR. '20. GOOD PAINT & RUBBER. EXCEPTIONALLY GOOD MECHANICALLY. EXTRAS. $350. TERMS. 909 S. OLIVE. TU. 2374.

STUDEBAKER '24 touring, light 6, original finish, just LIKE NEW. Cheapest and nicest car in Los Angeles. Most liberal terms. 4216 MONETA AVE.

STUDEBAKER Spec. 6 Phaeton, late '25, bargain, cost $2350 down, or car in trade. Brand new, only driven 2000 miles. 4216 MONETA.

STUDEBAKER, 1921 special 6 With enclosed body; must sell immediately; $375. Call Crenshaw. WE. 5011.

STUDE. special 6, '24 mod. 5-pass. tour. Owner. 8023, Christopher, 3003 S. Serrano.

STUDEBAKER '21, sp. 6, mod. 5245, $150 under mkt. 1049 S. FLOWER.

STUDE. 1921 Big 6. Going East, need cash. $250. 4174 BUDLONG. VE. 9068.

STUTZ Sport touring, canary yellow, fine-class order. Must sacrifice, $375. $220 S. ST. ANDREWS PL. UN. 6756.

WILLS ST CLAIRE in splendid shape, $300 dn., bal. in one year. Hurry. This won't last. MATTHEWS, 1230 W. PICO.

WILLYS-KNIGHT Touring, 1926, $625. Beautiful condition. Carries our special guarantee. Biggest bargain ever offered in Los Angeles. Terms.
Willys-Overland Pacific Company,
1065 So. Figueroa. WEstmore 1501.
Open evenings and Sundays.

WILLYS-KNIGHT 1924 tour., for an honest buy see this one. New car driven. Refinished, 4-wheel brakes. Only $795. Terms.
WILLYS-OVERLAND PACIFIC COMPANY
1065 S. Figueroa. WEstmore 1501.
Open evenings and Sundays.

WILLYS-KNT. Tr. '24, very weak old. Extras. Sacrifice. MR. KUNKEL, WE. 5419.

Roadsters for Sale.

BUICK "6" 1924 ROAD.
Rebuilt and refinished in 1926 shade of blue Duco process. New tires.
HOWARD AUTO

AUTOMOBILES, ETC.—

Miscellaneous

Trucks and Delivery Cars

Automobiles for Exchange

Automobiles Wanted

Trucks for Hire

Automobile Tires

Automobile Repairing

Garaged, Auto Supplies

HORSES, MULES, CATTLE, ETC.—

For Sale, Exchange, Wanted

For Sale

Poultry and Poultry Supplies

Pigeons, Birds, Pets

Rabbits, Hares, Etc.

Dogs and Dogs at Stud

HOUSES—

For Sale

Miscellaneous

WILSHIRE DISTRICT

At a bargain, reasonable terms. New cement plaster English bungalow of 7 good rooms. Strictly modern, including gas furnace and 2 baths. Large lot. Double garage. Ideal neighborhood, ½ block from Wilshire Blvd., being 755 SO. HIGLAND AVE.

HANCOCK PARK

For less than real value and on easy terms. New 5-story brick house of 5 rooms. Every modern appointment, including gas furnace and 3 baths besides shower. Main rooms finished in hardwood, hardwood floors throughout. Large corner lot with double garage. Ideal neighborhood, being S. E. COR. LAS PALMAS AND CITRUS.

NEW WINDSOR SQUARE

Only $11,500. Nearly new cement plaster bungalow of 5 large rooms, besides breakfast nook and screened porch. Large lot with double garage. Ideal neighborhood.

HANCOCK PARK

At a positive sacrifice. New 2-story cement plaster house of 9 rooms besides center hall. Strictly modern, including gas furnace and 3 baths and shower. Main rooms finished in mahogany, hardwood floors throughout. Large east front lot with double garage. Ideal neighborhood, being 509 N. JUNE STREET.

THE ABOVE HOUSES ARE OPEN FOR INSPECTION FROM 2 TO 5 P.M. DAILY.

S. M. COSTER.
4415 W. 2nd St., at Western Ave.
Phone DRexel 8466.

OWNER CAN'T CARRY
PRICE REDUCED $1250

$500 Cash. Balance like RENT.

I am compelled to unload at once my new, modern 5-room English stucco bungalow, hardwood floors, tile bath & sink, large lot, lawn and shrubs, all improvements in. All extra charges paid. 4 chance of a lifetime to secure a wonderful home in Pasadena.

SEE OWNER
2012 Bridges Blvd., Pasadena.
Go east on Colorado to Id. Ain, north on Allen to Bridges, north on Bridges to property.

$500 TO $750 CASH
Balance Monthly

FOR NEW HOMES

In beautiful ANGELUS MESA, built by the ANGELUS MESA LAND CO. Call at the office, GLADSON AVE. AND WEST BLVD., or phone VERMONT 0140 and we will call for you.

The LOCATION, the CONSTRUCTION, the FINISH, the LAWNS and SHRUBS, the TRANSPORTATION, the PRICE and the EASY TERMS make HOMES the BEST BUYS in LOS ANGELES.

TWO-STORY WILSHIRE HOME
$2000 CASH. BAL. $110 PER MO.
PRICE $16,000.
169 SOUTH HOBART BOULEVARD.

This excellent nine-room residence finished in fine old mahogany, with hardwood floors throughout is a wonderful opportunity to buy a home in this exclusive neighborhood at a price that is worth while. Open for your inspection from two to five daily.

Sales this opportunity.
THE KENNY & ROCLEY CO.
630 South Western Avenue.
Dunkirk 4400.

$19,500. READ THIS CAREFULLY. $19,500.
ANGELUS STUCCO
8 ROOMS — 2 BATHS
Choice WILSHIRE location near Wilshire Country Club. MODERN ARCHITECTURE, unusual design; 3 master bedrooms, each bath, also maid's room and bath. Man's room or study. Large lot with wonderful garden. This is AN OTHER $20,000 VALUE.
GLENN & SMITH.
633 South Western Avenue.
WA. 9371. Phones: WA. 7274.

OPEN FOR INSPECTION
Between 3 & 5 p.m.
820 S. NORTON AVE.

This is an ideal home for a small family. It is well located, close to car and shopping center. Call Mr. Tallant, DUnk. 1845.

HOWARD & BOSWELL
5461 West Sixth Street

$22,500 OPEN FOR INSPECTION TODAY $23,500
820 N. ORO ST.
Brand new, tiled roof, Spanish type, 2 ROOMS AND 3 BATHS. Look at this before making your final decision. Very easy terms.

CHELEW & HOTT
DR. 4286. Wilshire at Harvard. DR. 4286.

SPECIALIZING in the sale of homes in the residential districts in and adjacent to Windsor Square and Frank Meline Company, one of the Windsor Square Realty Concerns, is in a position to serve you quickly, securing the best location at the minimum price.

THE FRANK MELINE COMPANY
756 S. Hill st. VAndike 8441

$12,500. CONTRACTOR'S SACRIFICE. $12,500
ENGLISH brick & stucco bungalow, 7 rooms, breakfast room, living room with fireplace, dining room, 2 bedrooms, 2 baths, maid's room and bath, Pullman mahogany, recessed walls, Extra large lot. See it today.

NEW ENGLISH STUCCO HOME
WELL located & substantially built, 6 spacious rooms, beautifully decorated, hardwood floors throughout, every modern convenience, dbl. garage, cement drive, large lot; lawn & flowers. Fine restricted neighborhood, close to car. Priced reasonable. Small down payment & terms to suit.
WM. R. MYERS CO., Owners.
2901 Edwards & Wilder Bldg. TU. 3677

438 N. BEACHWOOD
WINDSOR SQUARE
6-room, modern bungalow, large living and dining rooms, Gum finish, tile bath, separate shower, firkfst. room, dbl. garage, 2 blocks from stores, theater, car line, etc. Priced to sell, $12,500. ¾.
OWNER ON PREMISES 10 TO 3 DAILY, or call WA. 0171.

DR.S BEAUTIFUL 2-STORY HOME
ON NORTH MARIPOSA
9 rooms, 3 large bedrms., 2 baths, maid's rm. & bath, furnace heat. Double gar. Lot 50x220. Lot alone worth full price of property for fine apt. house, court or flats. Kept four if I have had for three months. Let me show you. MR. FITTS with J. B. ALTHOUSE CO., 430 So. La Brea. WA. 9371.

FOR SALE—Exceptionally well built, new 5 room and bath, modern stucco house, best grade and material, tiffany and hand decorated throughout, auto. water heater, stationary tubs, etc. Located ½ block from Long Beach Blvd. 129 Stockton Ave., Castle Park at Lynwood. Will take small payment down, $45 per mo. or vacant as first payment. Inq. at premises.

OPEN FOR INSPECTION
DAILY
1 TO 5
726 CRENSHAW
8 ROOMS
3 BATHS.
POSITIVE SACRIFICE
TO SETTLE ESTATE
MAKE OFFERS.

MUST SELL—Beautiful 5-rm. stucco home, practically new. Tile bath, tile sink, shower, one-half inch hardwood floors, automatic water heater, Venetian fireplace, breakfast nook. Lawn and shrubs. Double garage. Low price. Wash. $820 evenings. No agents.

WILSHIRE district, just completed, the best 5-room bungalow in L. A. All built-in features. Must be seen to be appreciated. Between Preuss & Fairfax. No. of Wilshire. 479 NO. WILLAMAN DRIVE. Easy terms. Owner & builder, WE. 5642. 2521 SO. HILL.

JUST being completed in the hills of Westwood, beautiful English type home of 8 large rooms, On Hilgard car line with wonderful mountain view. An exceptionally smart home at a price lower than you would expect. Small down payment and balance like rent. Phone THornwall 9032.

$175 CASH down and give deed, balance like rent for this beautiful 6-room modern home located in the foothills, 20 minutes to 7th & Broadway, wonderful opportunity to own your own home. 770 VERMONT AVE. DRexel 9060.

WHY NOT PHONE YOUR WANT AD TO THE TIMES. NO CHARGE ACCOUNT NECESSARY AND COURTEOUS, EXPERIENCED AD-TAKERS. DAY AND NIGHT. WILL HELP YOU WITH YOUR COPY IF DESIRED. Metropolitan 0700.

I OWN two homes in Altadena. Will sell the beautiful six-room English stucco east door at great sacrifice. Pay me $150 and move right in. Payments less than rent. Deed rendered now. 2830 OLIVE AVE., ALTADENA.

MAGNIFICENT 8-room Spanish stucco, artistically decorated throughout by artist. Massive tile fireplace in real home. Owner must sell this week. 1464 ARMADALE AVE. at Occidental College. GA. 3097.

BUY new six-room house from owner, very little down. All I want is responsible party who can pay $75 monthly. Excellent location, 25 min. from downtown. 269 W. Foothill Blvd., Altadena.

10-ROOM house, Pasadena. Large lot, close to Lake & Orange Grove. Nicely furnished. We have a price that will interest the most careful buyer. See SHELDON & WAGNER, 603 Hibernian Bldg.

5-RM. STRICTLY MOD. STUCCO HOME $50 MONTHLY INCLUDING ALL INT. $600 down, at bedrock price. Good close in lot. E. of Crenshaw Blvd. EM. 4567.

NEW 5-rm. stucco, 4-rm. in rear, 2 garages, lot 40x150. $7750, terms. GA. 1996

MUST sacrifice 7-room house, lot 50x150, 653 MAITMAN AVE. DU. 7218.

HOUSES—

For Sale

Miscellaneous

JAMES J. DONAHUE
Wilshire corner Western. DRexel 4981.

A LOVELY ENGLISH BUNGALOW,
4334 NORTH ARDEN.

THREE BEDROOMS, TWO BATHS,
WONDERFUL PATIO PORCH.

Here is another real bungalow bargain on beautiful Arden Boulevard.

Splendid lot 80x140 with lawns, trees and flowers. Beautiful surroundings.

Living and dining-room open onto very lovely patio porch. Perfect kitchen.

There is a mortgage of $5850 at 6 per cent payable $150 monthly and this includes interest. Terms may be arranged with responsible people.

If you would consider a real bungalow at an attractive price see this one.

And we have forty others at prices ranging from $12,500 to $20,000.

Phone MR. MONTROSE

LOOK AT 924 SOUTH KENMORE.
NINE ROOMS, 3½ BATHROOMS.
UNIT HEATING SYSTEM. THIS LOT
IS UNRESTRICTED 60x152.
A splendid home close to Ambassador on a Zone B lot overlooking Wilshire.

A $20,000 HOME FOR $22,500.
ITALIAN TYPE, 8 BIG ROOMS
3 BATHS. UNIT HEAT. BIG LOT.
Especially built by owner. Everything of the very finest. Ideal location. See this and save $7500.

JAMES J. DONAHUE
Wilshire corner Western. DRexel 4981.

OWNER'S SACRIFICE.
$8500.
NO DOWN PAYMENT.

Monthly payments less than $80. To responsible party we will sell new 5-room English style stucco home, large lot, all improvements in. All charges paid. 4 chance of a lifetime to secure a wonderful home in Pasadena.

SEE OWNER
2012 Bridges Blvd., Pasadena.
Go east on Colorado to Id. Ain, north on Allen to Bridges, north on Bridges to property.

$500 TO $750 CASH
Balance Monthly
FOR NEW HOMES

In beautiful ANGELUS MESA, built by the ANGELUS MESA LAND CO. Call at the office, GLADSON AVE. AND WEST BLVD., or phone VERMONT 0140 and we will call for you.

The LOCATION, the CONSTRUCTION, the FINISH, the LAWNS and SHRUBS, the TRANSPORTATION, the PRICE and the EASY TERMS make HOMES the BEST BUYS in LOS ANGELES.

TWO-STORY WILSHIRE HOME
$2000 CASH. BAL. $110 PER MO.
PRICE $16,000.
169 SOUTH HOBART BOULEVARD.

This excellent nine-room residence finished in fine old mahogany, with hardwood floors throughout is a wonderful opportunity to buy a home in this exclusive neighborhood at a price that is worth while. Open for your inspection from two to five daily.

Sales this opportunity.
THE KENNY & ROCLEY CO.
630 South Western Avenue.
Dunkirk 4400.

$19,500. READ THIS CAREFULLY. $19,500.
ANGELUS STUCCO
8 ROOMS — 2 BATHS
Choice WILSHIRE location near Wilshire Country Club. MODERN ARCHITECTURE, unusual design; 3 master bedrooms, each bath, also maid's room and bath. Man's room or study. Large lot with wonderful garden. This is AN OTHER $20,000 VALUE.
GLENN & SMITH.
633 South Western Avenue.
WA. 9371. Phones: WA. 7274.

OPEN FOR INSPECTION
Between 3 & 5 p.m.
820 S. NORTON AVE.

This is an ideal home for a small family. It is well located, close to car and shopping center. Call Mr. Tallant, DUnk. 1845.

HOWARD & BOSWELL
5461 West Sixth Street

$22,500 OPEN FOR INSPECTION TODAY $23,500
820 N. ORO ST.
Brand new, tiled roof, Spanish type, 2 ROOMS AND 3 BATHS. Look at this before making your final decision. Very easy terms.

CHELEW & HOTT
DR. 4286. Wilshire at Harvard. DR. 4286.

SPECIALIZING in the sale of homes in the residential districts in and adjacent to Windsor Square and Frank Meline Company, one of the Windsor Square Realty Concerns, is in a position to serve you quickly, securing the best location at the minimum price.

THE FRANK MELINE COMPANY
756 S. Hill st. VAndike 8441

$12,500. CONTRACTOR'S SACRIFICE. $12,500
ENGLISH brick & stucco bungalow, 7 rooms, breakfast room, living room with fireplace, dining room, 2 bedrooms, 2 baths, maid's room and bath, Pullman mahogany, recessed walls, Extra large lot. See it today.

NEW ENGLISH STUCCO HOME
WELL located & substantially built, 6 spacious rooms, beautifully decorated, hardwood floors throughout, every modern convenience, dbl. garage, cement drive, large lot; lawn & flowers. Fine restricted neighborhood, close to car. Priced reasonable. Small down payment & terms to suit.
WM. R. MYERS CO., Owners.
2901 Edwards & Wilder Bldg. TU. 3677

438 N. BEACHWOOD
WINDSOR SQUARE
6-room, modern bungalow, large living and dining rooms, Gum finish, tile bath, separate shower, firkfst. room, dbl. garage, 2 blocks from stores, theater, car line, etc. Priced to sell, $12,500. ¾.
OWNER ON PREMISES 10 TO 3 DAILY, or call WA. 0171.

DR.S BEAUTIFUL 2-STORY HOME
ON NORTH MARIPOSA
9 rooms, 3 large bedrms., 2 baths, maid's rm. & bath, furnace heat. Double gar. Lot 50x220. Lot alone worth full price of property for fine apt. house, court or flats. Kept four if I have had for three months. Let me show you. MR. FITTS with J. B. ALTHOUSE CO., 430 So. La Brea. WA. 9371.

FOR SALE—Exceptionally well built, new 5 room and bath, modern stucco house, best grade and material, tiffany and hand decorated throughout, auto. water heater, stationary tubs, etc. Located ½ block from Long Beach Blvd. 129 Stockton Ave., Castle Park at Lynwood. Will take small payment down, $45 per mo. or vacant as first payment. Inq. at premises.

OPEN FOR INSPECTION
DAILY
1 TO 5
726 CRENSHAW
8 ROOMS
3 BATHS.
POSITIVE SACRIFICE
TO SETTLE ESTATE
MAKE OFFERS.

MUST SELL—Beautiful 5-rm. stucco home, practically new. Tile bath, tile sink, shower, one-half inch hardwood floors, automatic water heater, Venetian fireplace, breakfast nook. Lawn and shrubs. Double garage. Low price. Wash. $820 evenings. No agents.

WILSHIRE district, just completed, the best 5-room bungalow in L. A. All built-in features. Must be seen to be appreciated. Between Preuss & Fairfax. No. of Wilshire. 479 NO. WILLAMAN DRIVE. Easy terms. Owner & builder, WE. 5642. 2521 SO. HILL.

JUST being completed in the hills of Westwood, beautiful English type home of 8 large rooms, On Hilgard car line with wonderful mountain view. An exceptionally smart home at a price lower than you would expect. Small down payment and balance like rent. Phone THornwall 9032.

$175 CASH down and give deed, balance like rent for this beautiful 6-room modern home located in the foothills, 20 minutes to 7th & Broadway, wonderful opportunity to own your own home. 770 VERMONT AVE. DRexel 9060.

WHY NOT PHONE YOUR WANT AD TO THE TIMES. NO CHARGE ACCOUNT NECESSARY AND COURTEOUS, EXPERIENCED AD-TAKERS. DAY AND NIGHT. WILL HELP YOU WITH YOUR COPY IF DESIRED. Metropolitan 0700.

I OWN two homes in Altadena. Will sell the beautiful six-room English stucco east door at great sacrifice. Pay me $150 and move right in. Payments less than rent. Deed rendered now. 2830 OLIVE AVE., ALTADENA.

MAGNIFICENT 8-room Spanish stucco, artistically decorated throughout by artist. Massive tile fireplace in real home. Owner must sell this week. 1464 ARMADALE AVE. at Occidental College. GA. 3097.

BUY new six-room house from owner, very little down. All I want is responsible party who can pay $75 monthly. Excellent location, 25 min. from downtown. 269 W. Foothill Blvd., Altadena.

10-ROOM house, Pasadena. Large lot, close to Lake & Orange Grove. Nicely furnished. We have a price that will interest the most careful buyer. See SHELDON & WAGNER, 603 Hibernian Bldg.

5-RM. STRICTLY MOD. STUCCO HOME $50 MONTHLY INCLUDING ALL INT. $600 down, at bedrock price. Good close in lot. E. of Crenshaw Blvd. EM. 4567.

NEW 5-rm. stucco, 4-rm. in rear, 2 garages, lot 40x150. $7750, terms. GA. 1996

MUST sacrifice 7-room house, lot 50x150, 653 MAITMAN AVE. DU. 7218.

HOUSES—

For Sale

West and Northwest

JUST FINISHING

This charming Wilshire home of six rooms, Spanish type with tile roof, oversized living room with beautiful mantel. Exquisite interior finish. Mahogany woodwork, tiles, controlled furnaces. Full tile bath with shower. Large level lot with sprinkler. Double garage. Beautiful street near store and cars. Price $12,000. $1200 cash. Open daily at 1061 S. MAUREEN BLVD. Owner, BR. 4060. Evenings EM. 4388.

Is THIS WHAT YOU WANT?
Beautiful new 5-room English stucco home, unobstructed view of city and mountains, level corner lot, 4 bedrooms, 2 tiled baths, canvased walls, artistically decorated and landscaped. The price is right. Come and see it. Phone 599-859 or 599-590 for appointment.
Drive out Los Feliz Blvd. to Childs Ave., turn south 2 blocks to Clinton to Mormon st., go west 2 blocks to Monon st. to Myra ave., turn south 2 blocks to 1064 MYRA AVE.

TRULY WONDERFUL BUY
OWNER MUST SELL!!
2261 Cambridge st., near Western. Facing down Oxford.
$2000
cash will handle and enable you to buy a splendid 7-room home; gas furnished, various modern conveniences which we offer for only
$12,500.
See I. SELBY,
KELLY & GRANT
Wilshire and Western. DU. 3009.

REAL 9-ROOM SPANISH STUCCO
IN EXCLUSIVE WILSHIRE DIST.
Will sacrifice for immediate sale, moving away in about ten days. Folks, here is a home that anyone would be proud to own. Every rm. a beauty. Four large bedrooms. Two tile baths, maid's quarters. Lot 60x174, grounds beautifully landscaped, front & back. Wonderful rose garden, about $2000 worth of trees and shrubbery, about $5000 will handle, be sure and see this home at a real bargain. 5711 8TH AVE. Owner 760-120.

MUST SELL THIS WEEK
EXCLUSIVE RESIDENTIAL SECTION.
Beautiful large Spanish bungalow, lot 60x140, living room 15x24, 4 bedrooms, 2 baths, heavy canvassed walls, done in oil. Near Wilshire Country Club, L. A. Tennis Club, Urban Military Acad. Must sell. Will sacrifice. Don't buy until you see this beautiful home. Will sell furniture, oriental rugs, etc. 571 CAHUENGA.
$17,100

A GENUINE SACRIFICE
Wonderfully furnished, including oriental rugs & drapes. 6 rms. and bath, 2 sleeping porches, electric refrigerator, heating system. Double garage. Exceptional lawn and shrubs. Must sell quickly. Beautiful home located in Hancock Park. Owner sacrificing. For further information call 1115 S. BURLINGTON AVE.
$17,100

NORTH Kingsley near Clinton 6 rm. bung. and 3 rm. bung. on lot 45x150. Owner leeds leave immediately for East. Will sacrifice for $7500 cash or will trade all furnishings included. Would take a small amount in trade. Some cash. Price $12,000. Let owner show you. Phone 599-1810. Evenings and Sundays. 1600 N. Vermont Ave.

$300 DOWN.
Then $45 monthly buys new 4-room modern bungalow, all for $1450. Total price $4950. Owner leaving for Washington. Must sell at once. House contains living room, dining room, tile bath, shower bath, garage, bike. Stove. A daily bargain. Go today to Gerth Park Addition. R. K. DECKER, 3179 Los Feliz Blvd. Phone CA. 0097.

HANCOCK PARK
Eight-room (three bal) beautiful white stucco. It is a "Better Built" home. Large lot, 60x140. Price $19,500, any day, at 613 North Las Palmas. Also a six-room house near Fairfax High School, $8,000. Owner, H. L. BOYER, owner. Phone WA. 2133. Terms on either.

WITLEY HEIGHTS, OWNER
Will sacrifice fine beautiful hillside home, 4 bedrms., 2 baths, absolutely unobstructed view of city and mountains. Priced to sell quick. Excellent reason for sacrifice. Only earnestly interested need call. No agents. Key at premises. Call GR. 4754 for appointment.

BUY DIRECT FROM BUILDER
Beautiful Kendall stucco, just completed, 5 large rooms and extra lovely breakfast room, patio, real fireplace, hardwood floors throughout, tile bath, tub shower, strictly modern, best of construction. West Hollywood, $7500. $1000 down, balance like rent. Nothing better for the money. Call 1205 VISTA ST.

$500 CASH
New 5-room Colonial, all hdwd. firs, real fireplace, large lot, 1 blk. to car & store. Owner, 1500 Dewey, Monrovia. Call at 1st. R. R. MacNAIR, 3134 Glendale Blvd. Capitol 7352 or Capitol 7159.

FOR SALE—5-ROOM HOME
West Washington, Fire-room, Spanish stucco bungalow, living, dining room, bedroom, kitchen, nook, tile bath. Nice lawn, plenty shrubbery. High ground. $6050. Want $2950 cash. Key at 4567 W. WASHINGTON ST. EM. 4066

$8000 BUNGALOW $6650
Beautiful 6-rm. stucco, gum finish, large bfkst. rm., sunken lights, furnace, every built-in feature. Lot 50x150. 1 block N. Adams; rest. dist., fo car; $1500 cash, $50 mo. 5171 W. ADAMS. EM. 8216.

FOR SALE—Bargain home, 2½ stories, 4 bedrooms, on 70 ft. by approximately 140 ft. at 1250 MAGNOLIA. It excels in location of mountains and sea. For $22,000. Address SIDNEY GLASS, Owner, 1139 Wall St., for appointment.

5-ROOM modern house, corner lot, close to Beverly and Normandie. $11,800. $2000 cash, balance like rent of $60 monthly. Interest. OWNER, DUnkirk 0105.

WONDERFUL NEW STUCCO HOME
Must be sold. 5 rms., 2 baths, Mahogany finish. Large lot. Could not be duplicated for $10,000. Drive around to 1965 WELLINGTON ROAD, or call for appointment, EM. 8558.

$7100, WORTH $8500
New 5 rm. stucco, furnished, dbl. gar. All built in features, nr. car & school. Lot 50x150. Price $7100. Key at 4617 W. WASHINGTON BLVD.

$15,000 FURNISHED $5000 HANDLES
On Wilton Pl., near Beverly. Modern 2-story stucco, 9 rooms, 2 bedrms., breakfast rm., den, basement, furniture includes Victrola & piano. Wilton car, stores, etc. 501 N. LAMOND, Wa. 1848.

HOME SEEKER
Call at our office & we will show you the best bungalow in L. Los Angeles. W. M. BERGIN, 624 So. La Brea. WA. 4615.

4 SNAP
Two new houses, 5 & 4-rm., on 60-ft. lot, high ground, near W. Washington. Each has garage. Price $6500. 8 ROBINSON 3315 W. Wash. EM. 2484.

10-RM. house, beautifully furnished, large lot, unrestricted, north of Pico; also 72-ft. lot, Cochran's, Cochran's addition. Total price $20,000. Equity, $12,000. Call 70462.

FOR SALE or exchange. A beautiful hillside home, 2 stories, 5 rooms, adjoining Moreno Highlands. 12 minutes from center of Broadway. Phone OWNER, DR. 0605 for appointment.

BEAUTIFUL 5-room, modern, tile bath, hardwood floors, fine condition. Garage. Bolker, Spaulding & Co., Realtors, to N. car line. Ph. in. Apply 8214½ S. BERENDO ST.

REDUCED to $7800, only $1500 cash. New 6 room stucco bungalow, large living rm. gum wood trim, tile bath, shower & sink. Large lot, rm. High view lot. Key 3203 W. WASH.

7 ROOMS, will sacrifice, 4 bedrooms upstairs, furnace heat, garage, lawn, flowers and fruit. Small payment down. No commission. 1708 W. 27TH ST. BE. 6384.

$250 DOWN.
Large new 4 rms., bath, nk., hdw. firs., ¼ blk. from car, small monthly payments. Price $4750. A. WAGNER, 1101 Glendale Blvd. CA. 7308.

BARGAIN at $12,000. 6-rm. bungalow, Wilshire dist. Dbl. gar., patio, all kinds of fruit trees, shrubs, roses, etc. Fine home with separate shower, tile kitchen sink. Call owner, TUnsat.

A REAL BARGAIN ON HIGHLAND
New, 7-room stucco, large rooms, 2 baths, mah. & canvas finish, $2000 underpriced at only $8500. Owner, WA. 4458.

SACRIFICE by owner—5-rm. stucco and basement, 3-car garage, built-in ice box, gas furnace, lot 50x125. Price $10,500. 710 ORLANDO AVE. WE. 5774.

HERE is a real buy. Brand new 8-room double, double garage. Level lot, 42x140. Right close to Beverly. Will underprice at $14,750. DU. 4130. 2846 Sunset Blvd.

$1000 DOWN $5700
Home, income, 2 houses on 1 lot, 3 & 4 rm. each, ¼ blk. to car, stores, bank, sch. 4870 W. Adams. EM. 4855.

OWNER sacrifice beautiful new 6-room stucco, double garage. For $6500. Value $8000. $1200 handles. BE. 7209 or 760-983.

OWNER GONE TO NEW YORK
Sac. 8-room furnished house, lot 50x150, 2151 2nd Ave. Key 3203 W. Washington.

FROM GARRET TO CELLAR IN 1 DAY.
Windows, woodwork cleaned, fire, water. THE ACME CLEANERS. MI. 1080.

BETWEEN 16TH & WASHINGTON.
CORNER BUNGALOW ON HIGH GROUND
Large lot, 50x150. Price $4250.

SACRIFICE fine 9-r. 2-story house on cor. beautiful Wilshire location; $16,000. Take bungalow in trade. Hart, Holly. 6005.

WANT cash, trust deed or lot for $1000 equity in 5-rm. stucco on corner lot, nr. Riverside Dr. After 9 a.m. WH. 4763.

6 LARGE rooms, lot 50x180, sandwood firs., garage, cement cellar, coal furnace. Price $12,500, terms. 206 N. JENOOME.

5-ROOM SPANISH STUCCO DUPLEX.
Just finished, 2 bedrms. each, hdwd. firs. throughout, tile bath, part payment. Price low. 15th terms. OWNER 1153 Harcourt.

$7000—NEW 5-rm. stucco bungalow, Wilshire dist., dbl. gar. Owner must sacrifice. Terms. OL. 4711. Eves., 5906G2.

7-RM. HOME
A buy, between Wash. & 16th. Hi. grd. lot, nr. 10th & Vermont. Only $5000 down, will trade. Phone OL. 8428.

$6000 NET, new 5 rm. stucco, $500 dn. $50 mo. Inq. OWNER, 1237 Fairfax.

2 HOUSES on court lot, $2500 down, balance like rent. 1417 ALLESANDRO.

HOUSES—

For Sale

West and Northwest

HOME AND INCOME
Only $1250 cash required, balance easy payments. Total price $14,750, buys fine 5-room Spanish type with tile roof, oversized living room with beautiful mantel. Exquisite interior finish. Mahogany woodwork, tiles, controlled furnaces. Full tile bath with shower. Large level lot with sprinkler. Double garage. Beautiful street near store and cars. Price $12,000. $1200 cash. Open daily at 1061 S. MAUREEN BLVD. Owner, BR. 4060. Evenings EM. 4388.

REDUCED TO $5750.

ONLY $1000 CASH
6-room Colonial, 3 bedrms., real fireplace, lawn, trees and shubbery, 50x135 ft., fenced in, near large school, stores and car. H. R. MacNAIR, 3114 Glendale Blvd. CA. 7352 or CA. 7159.

542 S. IRVING BLVD.
6 BEDROOMS. 4 BATHS. SERVANTS' QUARTERS. WELL BUILT. GOOD AS NEW. LOT 100x170. BEAUTIFUL GARDEN. WILL CONSIDER AN OFFER. OPEN FOR INSPECTION. OWNER. GR. 4097.

HOME & income, new 8-rm. dbl. bung., 1 side leased (rented) for $75 per mo. $11,500; only $2000 cash, bal. $120 mo. int. int & taxes. Between Carthay Center & Fairfax Rd. New range, refrigerator and breakfast set. Wonderful development near by. Builder, RAYMOND D. FRENCH, 1.U. 6181. 554-012.

MUST BE SOLD AT ONCE.
Beautiful new stucco Italian villa bungalow, delightful rooms, every convenience, large lot, paved street. Priced very low, on very easy terms. Key at 401 SO. LA BREA. Phone Whitney 4711.

WONDERFUL VALUE.
Three bedroom bungalow on fine res. street, just south of Melrose, east of Fairfax. Price of $8250 is at least $12500 below value. $2000 cash required. Key at 401 SO. LA BREA AVE. Phone Whitney 4711.

A BARGAIN.
6-rm. bungalow, 2 bedrooms on N. Robert bet. Santa Monica and Fountain. $5000, 50x135. Unrestricted. Sell, trade or apts. Lot alone worth price asked. W. D. TYLER & SON, REALTORS. 1800 N. Western. Holly. 5345.

PERFECTLY good 6-rm. frame bungalow. Wonderful location near Oxford and Beverly Blvd. Only $7450. $2000 down. ROGERSON REALTY CO., 4010 W. 16th st. EM. 0853.

OWNER MUST SELL AT ONCE.
New 5 R. stucco for $7000. A steal. Type terms; nr. W. Wash. car, facing 105 ft. Blvd., the latest and most complete. 1302 HUNDLEY BLVD. EM. 2817.

7 RMS., $1800 UNDER MARKET.
3 bedrooms, extra room, possession; 1 block in district. 1 N. CITRUS AVE.

6-RM. beautiful stucco, open for inspection 12 to 3:30, terms. 716 VISTA. GL. 4083.

South and Southwest

A REMARKABLE BUY
FOR YOU

Am selling my beautiful 5-room home to executive residential district. Modern in every detail; lot 96 ft. frontage; fully improved; lawn, flowers, fruit, berries, shade trees. Ideal home at a sacrifice price. Let me show you the DIKE.
F. P. NEWPORT COMPANY.
206 Central Bldg., 6th & Main, L. A.
$9000 $4000 DOWN.

NEW SIX-ROOM ENGLISH STUCCO.
Two bedrooms, tile bath, tile sink, tile bath, sink and cabinet. Mahog. trim, full length mirrors, beautifully decorated and well arranged. 117TH AVE. south of Vernon ave. Owner & builder. Pk. UNiv. 4010.

NO MORTGAGE
No refinancing, pay monthly like rent. Fine 6-rm. stucco. Gumwood finish in dining rm., tile bath and sink. Tile bathroom. Real firepl. Dble. gar. Close to schools and stores. See this beautiful place today at 1430 W. 64TH ST., or phone TR. 8604.

THE HOME OF YOUR DREAMS
$1000 DOWN. BALANCE EASY.
Beautiful 7-room bungalow, 4718 A Raymond, near car line, schools, high school, churches, park. A library. Cost me $12,000, but will sacrifice. Best offer takes this. Terms to suit you. OWNER, Washington 8572.

7 ROOMS — $7500

3 bdrms., breakfast rm., all hdw. firs., shower, garage, on 4000 sq. ft. lot, ¼ blk. from car. Santa Barbara AVE. Worth $8500. 1 T. THOMPSON, owner, VE. 8783.

BEAUTIFUL well built furnished 5-room bungalow, oak floors, built-in features, automatic water heater, inlaid linoleum, cellar, garage, chicken house, corrals, lot 50x135, all rooms car lines. Big bargain at $4150. $750 cash. $30 mo. 5822 W. 49TH ST. AD. 2.

$8750—BUYS—$12,000
NEW HILLCREST HOME
A MODEST MANSION
WITH ACRES OF GARDENS.
CLASS A RESIDENCE ZONE.
5140 HILLCREST DRIVE.

2 HOUSES, lot, garage, 15 minutes' walk to 2nd and Hill sts. $7250. 6 room and bath, $4400. 5 room, modern, $4750. 4 room modern, S.E. $3250. 1 acre industrial with buildings $25,000. Home 7Uther 2090. ROOM 606, Grant Bldg., Buyers only. Terms.

5-RM. Spanish stucco, everything up-to-date, sparkling system, fruit & dim. rm. in lnscred gum. Close to school, stores & st. car. A beautiful home. Price $7500, $1000 down. Also new 7-rm. See OWNER, 3149 7th ave.

$300 CASH, WONDERFUL 4-RM. HOME.
240 grape vines, fruit trees, roses and shrubs, palms on lot 80x200. 3 rms. to car, in city limits. Ideal for future court site.
3139 WESTERN AVE. VE. 8160.

CLOSE IN BARGAIN
8-rm., 2-story home, 4 bedrooms, laundry in basement, gar. on lot 50x150. 9 none. See this at 1077 E. 80TH ST. open every day, 11-4 except Sun. Close to U.S. Grant High. $13,000. Terms.

$285 CASH, $56 mo. New 5 rm. stucco, tile bath, separate shower, auto. heater, nk., buffet, Tiffany walls, gumwood finish. 6021 ANGELUS MESA DR. TR. 9124.

$500 DOWN, 2 ON 1. $6000. $45 MO. 5 rms. & bath, 2 on 1 lot. Front house pay for it. ¼ blk. off Vermont, near here, open till 7. 7360 S. VERMONT. TR. 9124.

7 RMS., W. 53. $500 DN. $35 MO. Pr. $5500. House divided rooms & bath & 2 rm. apt. 5 bath, gar., side drive. Buy southwest. 5000 E. VERMONT. VE. 9477. UN. 2947. Op. till 6:30

TEN 5-room modern stucco flow being built, finished in ivory enamel in kitchen & bath, hardwood floors throughout, tile bath, separate shower, built-in features, cellar, garage, lawn & shrubs. Price $6750. $750 cash, $60 per month. Total price $7200. Mortgage $4000 at 6%. Call 70462.

FOR SALE or exchange. A beautiful hillside home, 2 stories, 5 rooms, adjoining Moreno Highlands. 12 minutes from center of Broadway. Phone OWNER, DR. 0605 for appointment.

BEAUTIFUL 5-room, modern, tile bath, hardwood floors, fine condition. Garage. Bolker, Spaulding & Co., Realtors, to N. car line. Ph. in. Apply 8214½ S. BERENDO ST.

REDUCED to $7800, only $1500 cash. New 6 room stucco bungalow, large living rm. gum wood trim, tile bath, shower & sink. Large lot, rm. High view lot. Key 3203 W. WASH.

7 ROOMS, will sacrifice, 4 bedrooms upstairs, furnace heat, garage, lawn, flowers and fruit. Small payment down. No commission. 1708 W. 27TH ST. BE. 6384.

$250 DOWN.
Large new 4 rms., bath, nk., hdw. firs., ¼ blk. from car, small monthly payments. Price $4750. A. WAGNER, 1101 Glendale Blvd. CA. 7308.

BARGAIN at $12,000. 6-rm. bungalow, Wilshire dist. Dbl. gar., patio, all kinds of fruit trees, shrubs, roses, etc. Fine home with separate shower, tile kitchen sink. Call owner, TUnsat.

A REAL BARGAIN ON HIGHLAND
New, 7-room stucco, large rooms, 2 baths, mah. & canvas finish, $2000 underpriced at only $8500. Owner, WA. 4458.

SACRIFICE by owner—5-rm. stucco and basement, 3-car garage, built-in ice box, gas furnace, lot 50x125. Price $10,500. 710 ORLANDO AVE. WE. 5774.

HERE is a real buy. Brand new 8-room double, double garage. Level lot, 42x140. Right close to Beverly. Will underprice at $14,750. DU. 4130. 2846 Sunset Blvd.

$1000 DOWN $5700
Home, income, 2 houses on 1 lot, 3 & 4 rm. each, ¼ blk. to car, stores, bank, sch. 4870 W. Adams. EM. 4855.

OWNER sacrifice beautiful new 6-room stucco, double garage. For $6500. Value $8000. $1200 handles. BE. 7209 or 760-983.

OWNER GONE TO NEW YORK
Sac. 8-room furnished house, lot 50x150, 2151 2nd Ave. Key 3203 W. Washington.

FROM GARRET TO CELLAR IN 1 DAY.
Windows, woodwork cleaned, fire, water. THE ACME CLEANERS. MI. 1080.

BETWEEN 16TH & WASHINGTON.
CORNER BUNGALOW ON HIGH GROUND
Large lot, 50x150. Price $4250.

SACRIFICE fine 9-r. 2-story house on cor. beautiful Wilshire location; $16,000. Take bungalow in trade. Hart, Holly. 6005.

WANT cash, trust deed or lot for $1000 equity in 5-rm. stucco on corner lot, nr. Riverside Dr. After 9 a.m. WH. 4763.

6 LARGE rooms, lot 50x180, sandwood firs., garage, cement cellar, coal furnace.

CITY LOTS AND LANDS—For Sale

ARE YOU INTERESTED IN GOLF?
YOUR OPPORTUNITY.
OFFERING FOR SALE 130 LOTS
NEW TRACT BEING OPENED
ADJOINING POTRERO COUNTRY CLUB AND GOLF COURSE
CORNER MANCHESTER AND CYPRESS AVENUES.

Will sell the first 50 lots in this tract for $1000 each, cash—prices includes all improvements—lots 80x132.
This tract adjoins one of the finest golf courses in Southern California—18-hole course now under construction. Come out and see how a real golf course is constructed. Will open to play February, 1926.
Business lots on Manchester avenue, a 100-foot boulevard, lots 25x120 to 30-foot alley, $1800.
Business lots on Cypress avenue, a 100-foot boulevard, lots 30x120 to 30-foot alley, $1500.
Residence lots $9x135, overlooking the city and the ocean. We offer 50 of these lots for first comers for $1000 each cash, which includes water, gas, electricity, sidewalks, curbs and street. Remember, only 50 lots at this unheard-of price!
The property speaks for itself and sells itself on sight. Nothing like this ever offered or ever will be offered again. Demand investigation.
How to reach the property: Drive south on Western avenue to Manchester avenue, then due west one mile to the tract.
If you are interested in golf and what it means to the community, or real estate for the rapid increase in value of lots adjoining every country club, investigate this tract—it will interest you.
Write or phone the undersigned for a folder containing every detail concerning the above property, which gives you a birdseye view of the location of the tract—also a perfect drawing of the golf course.

LOUIS F. BENTON,
Exclusive Agent,
616 San Fernando Building.
PHONE: TRinity 9061.
Or drive out to the branch office on the tract, corner Manchester and Cypress ave.

HANCOCK PARK
100x200-foot Corner.

One of the finest corners to be found. High ground overlooking Wilshire Country Club grounds and a fine view of the mountains. Price per lot, $2750; terms. Owner, 2175. Owner's exclusive agent.

THE FRANK MELINE CO.
901 N. Western Ave.

SUPERB HOTEL SITE—SUITABLE FOR APT. LODGE OR CHURCH, LARGE RICH WILSHIRE DISTRICT CLUB IN BETWEEN CAR LINES, REDUCED FROM $30,000 TO $25,000 FOR IMMEDIATE SALE. THIS IS A PICKUP. CALL OWNER. DU. 02596.

3 BEAUTIFUL lots in WILSHIRE-FAIRFAX tract, across from CARTHAY CIRCLE, single residence or double bungalow lot. Am going to Florida. Will sell quickly. 1142 So. HIGHLAND AVE. HO. 8504.

WILSHIRE BOULEVARD
Lowest-priced Wilshire frontage between Western ave. and Beverly Drive, lots 62x165, will sacrifice. Must be sold at once. Phone owner, GL. 4794, Eve. WI. 6207.

Must sac. equity in dble. bungalow lot. Stout Dr. Carthay Cen. Own. Fl. 3270.

BARGAIN, INCOME—LOT, 1 BLK. N. OF PICO ON CRENSHAW. OWNER, 788-890.

SACRIFICE quick sale, Main-ave. corner, nr. La Brea. $300 ft. OA. 4298.

SACRIFICE my lot 104 ST. W. of Figueroa, 42x135. Owner, WI. 5479.

APARTMENT, FLAT PTY.—For Sale and Exchange

FOR SALE—Priced for quick action, 10-flat apartment. Income, $12,756. Price $5000 cash, bal. 7%. Get busy. HARRISON, 2107 S. Union. REa. 1646.

BUSINESS PROPERTY—For Sale

WALL & PICO ST.
WILL SHOW GOOD INCOME
Property worth at least $27,500; very low estimate
$18,000 will buy it sold at once
$3000 cash, balance to suit.
See MR. DUHIG.
J. W. DUHIG & CO.,
3026 HOLLYWOOD BLVD.
Phone OL. 2147.

BUSINESS LOT
50x112, in the heart of the Wisdom Square district, this lot offers a chance for future rise in land value. Priced under the market at $400 per front foot. Owner has authorized us to accept trade up to $10,000.
R. T. TUTTLE, JR.,
3201 BEVERLY BLVD.

SPECIAL BARGAIN
100x125, Western ave. improved with brick bldg. renting at $175 per month, transfer cor., where big things are doing. 20000-seat theater going up within ½ blk. of this property. Many other improvements being made. For particulars see owner, 1300 N. Western ave., HOLly. 5345.

SAFEWAY STORE BLDG.
$27,500, prominent CORNER, partly improved with 1-story brick. STORE RENTED next to VET over 12% on total price. Cash or trade for $15,000 cash equity. Certainly a bargain for the canny investor, or a busy, progressive locality.
H. D. LEE & CO.,
Bank of Italy Bldg. TRinity 9150.

AUCTION.
Business property at 3876 E. 4th st. corner Ditman av. Thursday, Aug. 27th 2 p.m. 3 stores, 8 large apartments. Present income $400. Lot 60x150. Brick building, 5 garages. $7500 handles. Must be sold. G. M. BANKS, Auctioneer. KEmper 2246. 1105 N. ALEX. ST.

2-STORY brick bldg., loc. on cor. 2 the best highways Southern Calif. 95x145, in fast grow. suburban town. All floor space rented on month to month basis. Worth $60,000. Will sacrifice for $46,000 as own is called to Europe and must sell. Will take $15,000 cash. Bal. easy terms. 900 BAKER AVE., Bell. DE. 1227-M-S.

LOT 150x200 on Vermont near Franklin, will build stores for responsible tenants on all or part of lot.
JACOB STERN & SONS, Inc.
601-2-3 Hazel Building
Main 3704. Main 3705.

LA BREA CORNER SACRIFICE
Adjoins major intersection. Large improvements under way. Owner given to 3 days to take a $10,000 cash payment, balance 5 years. No phone info. to me. MR. SACKETT personally, 5410 WILSHIRE BLVD.

WEST 9TH ST. STEAL
Business lot on West 9th st., adjoining cor. of Vermont. Must be sold. An unusual chance for a bargain.
211 Van Nuys Bldg. Vandike 2786.

CLOSE in apt. site, double corner, wonderful view, between civic center & Hollywood, nr. Sunset & Echo Park, 12-room duplex.
JOSEPH R. SCHILLER,
911 Van Nuys Bldg. Vandike 2786.

CLOSE in apt. site, double corner, wonderful view, between civic center & Hollywood, nr. Sunset & Echo Park, 12-room duplex.
1014 W. KENSINGTON RD. DR. 5145.

INCOME $4320 for exchange, 2-story brick bldg. 6 furnished apartments and two stores. Price $38,000. Mtge. $13,000. Want some cash and clear for equity. Call JEFFREY GROSS, VA. 1541.

75 FT. ON WILSHIRE.
Can't give it away to the owner authorizes us to sell it under $400 per foot, see MR. SACKETT personally, 5410 WILSHIRE BLVD. No phone info.

BUSINESS CORNER, 170x160.
ON 2 MAIN HIGHWAYS, IN FAST-GROWING SECTION. INCOME CAN BE MADE RIGHT.
ADDRESS T. BOX 15, TIMES OFFICE.

BY OWNER
4 LOTS AT $1000 EACH
Near million-dollar high school. Restricted dist., improvements in and paid for. Must go, sell. PR. 6. 30010.

VERMONT 4-ft., nr. 1st. at 117-121, lot 82x48, 2 brick stores, income $918.00 per annum. Sacrifice price $8,000. Lot values will more. Ph. owner, WA. 9151.

FIVE bldgs. leased $2500 yearly. Price $20,000, small amount of cash handles. Might consider chop lot and cash. 1747 W. 16th.

WILL sacrifice my bus. prop. on Sunset blvd., 2 story brick bldg., inc. $9000 yr. Prop. well financed. OWNER, HO. 1.

EAST side bus. cor., large lot, stores & flats, all rented. Income $4800 per yr. Price $50,000. Mtg. $13,000. Bal. cash. 1426 S. INDIANA, AN. 6100.

MUST BE SOLD
Northwest corner Main and Manchester. 130x146 alley. Mtg. $15,000. 7%. Owner, Whitney 5479.

$8D ST. bus. lot, Wils.-Fairfax tract. Hi. See YOUNG, 1210 Highland cr. 1400 Sta. Monica Blvd. GL. 8744 or 5000

BUSINESS property on Western ave. 120x237, near Washington. Price $85,000. Will sell 50%. SUMMERS, 3751 Beverly.

WILSHIRE BLVD. SPECIALISTS.
BUSINESS FRONTAGE SANTA MONICA & E. Flavell, 1017 Wilshire. 25383.

CHOICE BUSINESS LOT, 2 stores on 2 blocks. Oil sta. leased. Less than half value. $13,000. GL. 6812.

FIGUEROA, nr. 56th—$35-$185 Business. 67626. Terms. Phone 33233 SANTA MONICA. Evenings KEmpire 8045.

NEW business blk. 100 feet main blvd. west. $18,000 income/rent. Trade $15,000 eq. good vacant or residence. WA. 1527.

FIGUEROA BUSINESS LOT with 5-room modern house, lath, floors and garage. Price $4850. 4800 SO. FIGUEROA.

IMP. Western ave. cor., 74x125, $730 ft. Cheaper than vacant frontage. Inquire 1305 S. WESTERN or ph. RAn. 5060.

FORECLOSURE, 1019 Georgia st. New 105 ft. and st. $850 ft. Owner, GL. 4569.

BUSINESS PROPERTY—For Sale and Exchange

SLAUSON AVE. BARGAIN
NEAR
CENTRAL AVE.
Lot 50x115 South Side of Street. Price, including all improvements, $16,000, worth $25,000.
$6000 DOWN.
Balance on or before 5 years at 7%.
Write or phone Mr. Duhig.
J. W. DUHIG & CO.,
3026 HOLLYWOOD BLVD.
PHONE OL. 2147.

HOOPER AVE. BARGAIN.
Lot 100 ft. facing on two streets and 150 ft. in depth, including 5-room house. Price $3000, cash. Owner refused $10,000 in 1924. Write or phone Mr. MacMonnies, with J. W. DUHIG & CO.,
3026 HOLLY. BLVD.
Phone OL. 2147.

NEW 1-story brick store and public garage bldg. on lot 120x125, very busy transfer corner. Price $85,000. Arsfirst cash $35,000. Will accept flat buildings, etc., for equity.
HARRY GROSSMAN,
304 Hass Bldg., 7th & Hope. TU. 2471.

WHO WHO KNOWS PICO BLVD.?
Corner 67x130, near Western. SOME BUY. WALTON REALTY CO., 4280 Beverly Blvd. OL. 2960.

OWNER'S SACRIFICE. BUSINESS LOT ON W. ADAMS, $100 FOOT. 5219 W. ADAMS. EMp. 9771.

FOR SALE—$50,000 West 9th, 134 blocks west of Figueroa or will lease 99 years. H. P. ERNST. Phone Vandike 6544.

107TH STREET, Lot, 160x40. Owner's sacrifice. Big bargain. Address V, box 228, TIMES OFFICE.

VERMONT AND MELROSE CORNER
Lot 150x147. WILL DIVIDE.
F. V. FRANKE, 700 S. VER. DU. 5082.

FOR SALE by owner, business lot on York Blvd. with house in rear. Ph. GA. 2246. 1105 N. ALEX. ST.

FIGUEROA BUSINESS LOT
48x146, $4000. $1500 cash. Assessments paid. 4800 S. FIGUEROA. AX. 6820.

SAC., 80x150, Main nr. Vernon, 4 bldgs., $6000 under val. Must sell. 419 S. Main.

HOLLYWOOD Blvd. and Western ave. cor. Sell lease or part trade. GR. 2606.

OWNERS sac., business cor., 102x146, $2150. Nora. Bill. 882014, S. MAIN.

INDUSTRIAL PROPERTY—For Sale and Exchange

AUCTION
WEDNESDAY, AUGUST 26, 2 P.M.
5-ACRE MANUFACTURING SITE IN PACKING DISTRICT AT VERNON.
Located in rear of LUER PACKING CO. Bordering on Vernon avenue, surrounded by the leading packers, viz.: Associated Meat Co., Merchants' Packing Co., United Dressed Beef Co., etc. This property is available for a packing plant or provision factory. Terms, 10% cash at sale, lot lunch free. Inspect property and mail your bid to C. L. BYRNES, AUCTIONEER,
512 STACK BLDG. BR. 7350.
Take "S" or "A" cars to Vernon ave. or drive out Santa Fe avenue to Vernon.
ATTENTION! ATTENTION!
1½% commission paid to any broker registering purchaser before the sale.

INDUSTRIAL—TRACKAGE
115,000 sq. ft., close in ..... 31c.
70,000 sq. ft., close in ..... 42c.
100,000 sq. ft. close in ..... 75c.
40,000 sq. ft. ..... 90c.
E. C. WOODWARD
W. I. HOLLINGSWORTH & CO.,
Trinity 9631. Realtors.
Hollingsworth Bldg., 9th & Hill.

WESTERN AVE. AT 62ND STREET
Lots all sizes for light industry with or without rail improvements; concrete streets, curbs, etc.; original subdivider; cheapest and best in city. Terms one-fifth cash.
EVANS-LEE CORPORATION,
508 Calif. Bank Bldg. Metro. 8143.
Mr. Hotchin, Manager.

IMPROVED INDUSTRIAL SITE
2-story brick bldg., large lot for expanding, also lot and 6-room cottage adjoining. Ideal avenue and near air line near 31st and San Pedro Sts.
P. F. NEWPORT COMPANY,
Phone MRS. BATEMAN, TUcker 3280.

INDUSTRIAL PROPERTIES
In every section for SALE or LEASE. See Mr. BALLARD, ROBERT MARKolf & CO., Inc. MARSH-STRONG BLDG.
TRinity 1131.

WONDERFUL INDUSTRIAL PROPERTY.
21c per square foot. Close in. Trackage. Sewer and all public utilities.
SMITH & SMITH, Inc.
5001 Santa Fe ave. DE. 7697.

INDUSTRIAL corner, 200x140, close in, paved street, use 50c per square foot, few days only.
CARLIN G. SMITH, INC.
5001 Santa Fe ave. DE. 7697.

INDUSTRIAL PROPERTIES
FOR SALE OR LEASE IN ANY SECTION.
Call R. E. BOARD.
W. M. GARLAND & COMPANY.
Faber 9440.

INDUSTRIAL lot for light manufacturing. Excellent location for contractors' office and storage. Underpriced at least $1500. Ideal money and a good automobile. 1[illegible] 6258.

GOODYEAR TRACT, APPROXIMATELY 40,000 SQ. FT. 100 KLAUSON-AVE. PRICED FOR QUICK SALE AT TERMS. MR. ROGERS. MASON COLE & CO. TR. 6015.

LET us build your factory or warehouse on long easy terms. All leases for 20 years. Ideal location. Santa Fe Realty Co., 302 Van Nuys Bldg. Van. 9803.

FOR SALE—INDUSTRIAL SITE, DRIVEWAY, 2 car lines, PRICE REASONABLE. SEE BERNARD ROSENTHAL, 304 UN. OIL BLDG.

2 ACRES or less, R. S. switch, E. 9th st. Call Central Bldg. Might build. R. D. LIST, 1021 Central Bldg.

INCOME PROPERTY—For Sale

RENT DOUBLE BUNGALOW BUT IN LOS ANGELES—8 rooms, two sleeping porches, double garage and store room, north of SANTA MONICA, West Hollywood. Easy terms. Will take in good west-side lot. Owner, J. C. CARL, 3414 West 8th st. W. 9440. 1178

SACRIFICE BY OWNER.
The most beautiful double bungalow in Los Angeles to be sold at a great sacrifice. Wilshire district close to schools and transportation. Call at 1178 FREMAINE or phone Whitney 5194 or 4711

FINE income business corner in real progressive town near Los Angeles. 25 years. Gross rentals for 5 yrs. will pay two-thirds of present selling price. $24,000. Box G, ALHAMBRA TIMES BRANCH.

INCOME $900 per mo. 28-unit auto court. Best highway in Calif. This is the best income proposition in L. A. $8000 will handle. GILSON, 2005 Dayton Ave. Cap.

MUST BE SOLD AT ONCE.
Beautiful new duplex, cor. lot, 5 rooms each, 2 baths each, mahogany finish, Wilshire-La Brea dist., with 2-roomler clear lot in trade. WHitney 8212.

FOR SALE—By owner. One of the finest 4-family flats of 5 rooms each that money can buy. Income $1,200 per month. Close to L.A. High School. Right price for a quick sale. 1014 MAPLE AVE., Whitney 1082.

WILL SELL OR EXCHANGE
New, 5 rms., 4-flat bldg., cor. lot, mahogany finish, near La Brea and Wilshire. Near schools & car line. Will sacrifice if sold at once. WH. 8212.

$12,500, 5-UNIT court, near Sunset & 4th ave. Yrly. income $1650, all rented. Lot worth $9000. Owner going to Canada. $9000 will handle.
LONDON REALTY, 2725 Sunset. DU. 2077

INCOME LOTS, build a cheap dbl. on 1, a single on other. Will rent quickly, just off Washington Blvd. Close to bus, fellow car. will close out both at $2950, reas. down pay. MR. QUINN, TR. 6791.

YOUR CHANCE
to buy beautiful stucco double bungalow, near Fairfax High. Will accept good lot as 1st payment. GR. 2969.

MAKE OFFER
4 LOTS AT $1000 EACH
Near million-dollar high school. Restricted dist., improvements in and paid for. Must go, sell. PR. 6. 30010.

MAKE OFFER
12-rm. duplex at 417 N. Van Ness. A home and income. Must be sold. Call WARREN, HE. 6068.

MAKE OFFER
12-rm. duplex at 417 N. Van Ness. A home and income. Must be sold. Call WARREN, HE. 6068.

NEW APT. WITH FURNITURE.
20 ROOMS, GREAT BARGAIN
BOYCE-KEELY CONSTRUCTION CO.
317 Edwards-Wildey Bldg. Vandike 3905.

REAL BUY—4-fam. flat & bas. in rear, nr. Wash. Blvd. $16,000, dn. $8000, bal. 8% int. Owner, DU. 01112.

NEW stucco 4 flats, 4 rms., rear, bung., $20,000. Income $250 mo. A-1 loc. 1101y. 3408.

BUY direct from owner, beautiful 10-rm. duplex on high ground, near L. A. High. PH. AT. 0791.

INDUSTRIAL corner, 200x140, close in, paved street, use 50c per square foot, few days only.
CARLIN G. SMITH, INC.
5001 Santa Fe ave. DE. 7697.

INDUSTRIAL PROPERTIES
FOR SALE OR LEASE IN ANY SECTION.
Call R. E. BOARD.
W. M. GARLAND & COMPANY.
Faber 9440.

INDUSTRIAL lot for light manufacturing. Excellent location for contractors' office and storage. Underpriced at least $1500. Ideal money and a good automobile. 1[illegible] 6258.

GOODYEAR TRACT, APPROXIMATELY 40,000 SQ. FT. 100 KLAUSON-AVE. PRICED FOR QUICK SALE AT TERMS. MR. ROGERS. MASON COLE & CO. TR. 6015.

LET us build your factory or warehouse on long easy terms. All leases for 20 years. Ideal location. Santa Fe Realty Co., 302 Van Nuys Bldg. Van. 9803.

FOR SALE—INDUSTRIAL SITE, DRIVEWAY, 2 car lines, PRICE REASONABLE. SEE BERNARD ROSENTHAL, 304 UN. OIL BLDG.

2 ACRES or less, R. S. switch, E. 9th st. Call Central Bldg. Might build. R. D. LIST, 1021 Central Bldg.

INCOME PROPERTY—For Sale

DOUBLE YOUR MONEY IN ONE YEAR.
3-STORY BRICK APARTMENT HOUSE, 72 ROOMS.
Los Angeles st., near Pico, in direct line of advancing Los Angeles wholesale district. Now worth $20,000; excess asking price. Could be converted into loft building. Secured lease bringing good net return on equity. Lease can be purchased at reasonable figure if desired. Price $87,500. $27,500 cash.
V. D. CORNELL CO.,
MR. 0972. 820 Story Bldg.

FREMONT APARTMENTS
33 PICO BOULEVARD
SANTA MONICA
12 units, 11 singles, one double, will sell property complete, or 3-year lease, and furnishings, separate house always full. Good location, income about $600 per month. Also good terms. 200 ft. from wonderful Casa Del Mar and Edgewater clubs. Just being completed. Phone 21398

INCOMPARABLE
FOR QUALITY AND PRICE.
10-rm. stucco tile, bungalow of very best construction and advantageous location. All rooms are extra large and with attractive decorating yet modest & refined. There is that something about it and its location makes it likeable and causes it rented always to respectable tenants. Near Western & Melrose in the midst of building activity. Call Mr. Phillips.
PHILLIPS & REAM,
HO. 3745. 749 N. Western. Er. HE. 4781

300% PROFIT
This is not only possible but quite certain. Let me tell you about it. Business frontage with fine storeroom for sale. Only $5700, small cash payment, and $44 a month. One of the best business locations in Hollywood. Address W, box 161, TIMES OFFICE.

BUY THIS 4-FLAT.
$23,000. TERMS.
CLOSE TO THIRD AND HOBART.
ALL RENTED.
LOT 60x180. IS WORTH THE PRICE.
CALL MR. DARRELL, DU. 3000.

ATTENTION!
WHITE OR COLORED
Must sell at once, 10-room, 2-bath, 2 double 3 rms. ea. 14 single, 2 rms. ea. & vacant lot 40x145 to alley. Price $30,000. Open 1131 E. 29TH ST. Call C. C. J. Williams, 1313 Central ave. MEt. 5346. Courtesy to agents.

BROKERS
BUILDER'S SACRIFICE
Beautiful 10-unit court, just completed. Elegantly furnished, excellent rentals. See at 1830 N. MARIPOSA.
GLADDING INVESTMENT CO.,
Builders and Owners.
5362 Hollywood Blvd. GRanite 3436.

TO settle estate, widow must sacrifice 7-rm. mod. front; 5-rm. rear. Ab. garage, lg. lot, all leased, $100 mo. A-1 investment. Sacrifice price $18,000, some time. Call at 4247 SAN VICENTE BLVD. 9 a.m. to 9 p.m. only. Eves. phone LeMpire 2381. Do not bother tenants.

A RARE OPPORTUNITY.
Owner must go East and will sacrifice 8-room dbl. bung. and gar. Apart. site incl. Wash.-Normandie location. Will consider eastern in Missouri.
CALL WHITE with ROY W. CLARK
Bld. 2751. 6617 MELROSE.

BRAND NEW!
See the four-family flat at 1172 N. Ardmore. Unusual in design. Beautifully finished. Ideal rental section. Sacrifice.
GLOBE INVESTMENT CO.,
Builders and Owners.
5362 Hollywood Blvd. GRanite 3436.

$11,000, WINDSOR SQUARE DISTRICT
STUCCO DOUBLE BUNGALOW
4 rooms, all modern. Also 1 easy to good school and transportation. This is underpriced; $2500 cash will handle. R. H. TRAILL, 210 N. Larchmont Blvd. GL. 3996.

SACRIFICE by owner, ocean front, Manhattan Beach, 4 dbl. bung. & 3 gar. with 2 apts. over gar., 2 single cottages, 1 furn. Inc. summer $500; bal. year $1500. Worth $15,000. Price $9500 for immediate sale. 1238 TREMAINE. WH. 4000.

FOR SALE—EQUITY in close-in business income property. This is priced to yield a big return on the investment. Phone or address MR. HARMON, Income Property Dept., 329 Merch. Nat'l Bank Bldg. Detroit 8405.

PRETTIEST new 10-rm. stucco dble. in S.W., near 54th & Vermont. Hand decorated tile etc., $11,500 underpriced. Shows 13% inc. $10,500, $2500 cash, $90 mo., all 7%. W. J. THOMPSON, 5501 S. Western. VE. 5008.

MUST SACRIFICE.
My beautiful 4-flat property in first class locality, good income, all rented. Selling because must go East. Phone 706533 between 6 and 7 p.m.

FOR INCOME PROPERTY
Call
SEE J. M. CLOSE, REALTOR,
DESIGNER AND BUILDER.
241 S. WESTERN AVE. DU. 2117.

DUPLEX of 12 rooms and 5-room cottage, 5 garages, close in. Price $22,500. One-third cash. Real bargain. R. KRAMM 2055 W. Pico st. BEacon 5840.

CORNER on North Vermont, near Beverly Blvd., improved with 4-flat bldg. will trade for land. Owner high-pay, $12,000. 10-4.30 daily. 470 N. VERMONT AVE.

30-RM. apt., furnished, inc. $400. Joins Figueroa frontage worth $3,000 per front foot. $16,500, terms. 4-flat bldg. or trade my equ. Agents list. MA. 4426.

$25,000 handles finest Bung. Ct. in L.A. Nets 17% on inst. Must sell $35,000 balance & trade. Recent, dissolving partnership. Add. W, box 241, TIMES OFC.

POSITIVELY the best buy in West Hollywood. 10-room duplex. Large corner lot near Fairfax High School & grammar school. 6417 Whitley. 63151.

SACRIFICE 250 ft. Budlong by 160 on 36th St. 1 14-rm. 1 6-rm. & 1 3-rm. house. Rent $81. Sell all or divide. 4587 W. 17TH DR. 73291.

$5000 OR WILSHIRE LOT HANDLES 3-FAM. FLAT. $360 MO. INCOME. 2 gars. N. west, cut. of town owner. Must sell 2910 W. 1ST ST. DU. 3741.

EXTREME sac. by owner. Beaut. home & income property at lowest price for quick sale. Monthly income $200. For information call at 1178 FREMAINE or phone Whitney 5194 or 4711

APT. site, 13-room house, hot and cold water, on all floors. 237 S. BEAUDRY.

TWO stores and house, Figueroa st. $125 mo. Income $12,000. TR. 2067.

DEL. SO. WEST, CLOSE IN. $8500. $2000 CASH. TU. 8139.

SUBURBAN PROPERTY—For Sale

ON corner of 2 blvds., in Arcadia, 1 1-4 acres, 142x378, 6-rm. modern home, garage, fine orchard, lawn, etc. $10 mo. splendid location. Reasonable.
ZENT & GREVE, BOLLYWOOD.
1108 Gunsaulus Bldg. GR. 7473.

5-R. mod. bung., lot 90x175. Paved blvd. Gar. Equip. 500 chickens, fruit trees $9000, no trade. 5339 WHITSETT ave.

BEACH PROPERTY—For Sale

(PEBBLE BEACH.)
PEBBLE BEACH ESTATE—Three acres overlooking ocean and golf course with wonderful panorama of forest and sea. Excellent six-room stucco house and separate studio or guest house. Near Hotel Del Monte and historic old Monterey. Parking, sidewalks, curbing. Apply R. C. DE YOE, Carmel, Cal.

(CARMEL)
CARMEL MODERN DWELLING with entrance hall, living room and fireplace, three bedrooms, breakfast room, kitchen with steel range, built-in cabinets, garage, 10-4.30 daily. 470 N. VERMONT AVE.

30-RM. apt., furnished, inc. $400. Joins Figueroa frontage worth $3,000 per front foot. $16,500, terms. 4-flat bldg. or trade my equ. Agents list. MA. 4426.

$25,000 handles finest Bung. Ct. in L.A. Nets 17% on inst. Must sell $35,000 balance & trade. Recent, dissolving partnership. Add. W, box 241, TIMES OFC.

POSITIVELY the best buy in West Hollywood. 10-room duplex. Large corner lot near Fairfax High School & grammar school. 6417 Whitley. 63151.

SACRIFICE 250 ft. Budlong by 160 on 36th St. 1 14-rm. 1 6-rm. & 1 3-rm. house. Rent $81. Sell all or divide. 4587 W. 17TH DR. 73291.

$5000 OR WILSHIRE LOT HANDLES 3-FAM. FLAT. $360 MO. INCOME. 2 gars. N. west, cut. of town owner. Must sell 2910 W. 1ST ST. DU. 3741.

EXTREME sac. by owner. Beaut. home & income property at lowest price for quick sale. Monthly income $200. For information call at 1178 FREMAINE or phone Whitney 5194 or 4711

APT. site, 13-room house, hot and cold water, on all floors. 237 S. BEAUDRY.

TWO stores and house, Figueroa st. $125 mo. Income $12,000. TR. 2067.

DEL. SO. WEST, CLOSE IN. $8500. $2000 CASH. TU. 8139.

SUBURBAN PROPERTY—For Sale

ON corner of 2 blvds., in Arcadia, 1 1-4 acres, 142x378, 6-rm. modern home, garage, fine orchard, lawn, etc. $10 mo. splendid location. Reasonable.
ZENT & GREVE, BOLLYWOOD.
1108 Gunsaulus Bldg. GR. 7473.

5-R. mod. bung., lot 90x175. Paved blvd. Gar. Equip. 500 chickens, fruit trees $9000, no trade. 5339 WHITSETT ave.

SUBURBAN PROPERTY—For Sale

Monrovia
BEAUTIFUL LOT on Huntington, facing north. Bargain. Fine for home or future business. H. HESS, 611 W. Huntington.

Monterey Park
HILLSIDE $3500, fine view, cement house, 4 large rooms, bath, basement, garage, all improvements. Exchange for lot or unfinished lot. S. BRAY, 710 Mooney Dr. DELL. 1130 S. Bronson ave. Phone 70976.

Van Nuys
MR. CONSERVATIVE BUYER
I have a genuinely good 10 acres located on future 100-foot blvd. the paving contract for which has just been let. If you want acreage at its real value that will grow, come out and talk this over. No trade or shoestring considered. F. W. BERKSHIRE, Room 6, Bank of Van Nuys Bldg., Van Nuys.

BEACH PROPERTY—For Sale

(PEBBLE BEACH.)
PEBBLE BEACH ESTATE—Three acres overlooking ocean and golf course with wonderful panorama of forest and sea. Excellent six-room stucco house and separate studio or guest house. Near Hotel Del Monte and historic old Monterey. Parking, sidewalks, curbing. Apply R. C. DE YOE, Carmel, Cal.

(CARMEL)
CARMEL MODERN DWELLING with entrance hall, living room and fireplace, three bedrooms, breakfast room, kitchen with steel range, built-in cabinets, garage, in fine garden and oak trees. Built for owner's home. Apply R. C. DE YOE, Carmel, Cal.

CAPISTRANO BEACH
"BIRTH OF A CITY"
3 miles of bathing beach, large lots, $400, including improvements; easy terms. Real opportunities are born with the "birth of a city." "Dig in." J. A. WALDT, 405 Grosse Bldg., 124 W. 4th st. Phone Trinity 2791.

OCEAN HOMES
DICKINSON & GILLESPIE
CALL MR. HARRISON, VA. 2426.

LAST CALL
Only a few left. Ocean sand lots at $350 Water, elect., all paid. $10 mo. HOLLYWOOD BEACH, 501 American Bank Bldg., 2nd-Spring sts. VA. 3283.

FRONTS Pacific ocean 3 miles, only $80 A. Lovely sand beach, 4000 acres, fine beach subdivision, townsite, or bean land, has it. R. and Huntington Drives. (Opp. church.) Fernando Bldg., TU. 8949.

WELL built modern 5-room furn. beach home. Garden. Large close in fenced lot. Attractive terms. 2200 ALMA AVE., Manhattan Beach.

1500 ACRES, $325 per acre, two miles from Chanslor-Canfield highway, fine level irrig. land, quick action. W. S. STEWART, 712 E. Hellman Bldg. VA. 5243

WILL sell clear $5000 country lot in Ventura for $1500 cash. Address T, box 351, TIMES BRANCH.

Avalon

LARGE corner lot in Avalon, Catalina Island, will sell for cash or exchange for lot in Los Angeles. Good buy. PHONE MA. 2040.

Corona Del Mar

FOR SALE—Thirty-foot front business lot on State Coast Highway in center of 1500 solid residence lots, price $400. Terms 10% cash, 10% per month. THE SIMS-QUEDEL CO., 826 Security Bldg., Los Angeles. Phone Vandike 3259.

Manhattan Beach

LOT ON MANHATTAN BLVD. NR. 6TH, FACING OCEAN. BARGAIN FOR CASH. OWNER, 212 S. KENMORE. APT. 6.

HARBOR PROPERTY—For Sale

HERE IS A HOME—
$500 will handle a real sacrifice 5-room modern bungalow; see owner, 1527 PACIFIC ST., Wilmington. Phone H. D. Gedge, 632-73. LONG BEACH.

FOR TRADE—$2500 East Basin lot, clear, will trade for car. 20,000 Los Angeles residence property. Address T, box 222, TIMES OFFICE.

Wilmington

FACTORY OR WAREHOUSE SITE. CLOSE TO WATER. WILL SACRIFICE TO SETTLE ESTATE. PL. 0750.

COUNTRY PROPERTY—For Sale

ACREAGE
NEAR SANTA ANA
CLOSE TO THE OCEAN.

Beautifully located, productive land in an ideal climate.
Small tracts of wonderfully fertile soil ready for you at reasonable prices and on easy terms
Abundance of water already connected to each tract and ready for use at a remarkably low rate.
If you are interested in the above combination, call or see MERCHANTS' NATIONAL BANK BLDG. at 6th and Spring and ask for Mr. Brink.

SMALL FARMS
$5 CASH DOWN PER ACRE.
BAL. $5 PER ACRE PER MO.
WE ARE SAFE in making these almost unbelievably low terms because of the proven success of this district—the fertility of the soil and cheapness and abundance of water and the ideal farming and marketing conditions.
WATER: In abundance, ready for use now; domestic and irrigation.
SOIL: Proven highly productive and ideal for farming; fruits, vegetables, poultry, rabbits, pigeons, etc. YOU CAN SEE these farms actually producing and prospering now.
LOCATION: Santa Ana River Valley just 48 miles from the Plaza.
AND YOU'LL EVEN BEFORE see such an easy road to independence and happiness! GOOD, WHOLESOME NEIGHBORS AWAIT YOU. Hurry! These farms are selling fast.
E. Pendleton.
COMMONWEALTH HOME BUILDERS.
727 South Spring st. Phone TR. 0901.
Evenings at Ocean Park 1089.
Resources over $600,000. Established 1911.

CLEAR LAKE
CLEAR LAKE
CLEAR LAKE WALNUT and BARTLETT PEAR LAND and INCOME PROPERTIES
Are you interested in Clear Lake? Write or call for folder containing expert address by Luther Burbank, Bankers, COLDWELL, CORNWALL & BANKER, 415 Spring Arcade Bldg. FA. 4084.

ONLY $25 DOWN.
Rich level acres on your own terms. On fine boulevard, 90 minutes from L.A. Gas, electricity, irrigation and domestic water. Beautiful location. Wonderful values.
HENDRIX.
827 Bank of Italy Bldg. Olive and 7th.

BROKERS — FULL COMMISSION
Settlement of bank syndicate requires sacrifice of 90 acres full bearing grapes at Bloomington.
GUY M. BUSH & CO.,
320 Story Bldg. BRoadway 0923.

WILL SACRIFICE for quick sale, 20 acres of fine garden soil in a frostless district. Plenty of cheap water. Raise winter vegetables, avocadoes or poultry. The price is about ¼ that of surrounding property. Phone ELMiro. 4461. MR. STAICER.

THIRTY-SEVEN miles from 6th and Broadway, 2½ acres and more, $350 per acre up. Irrigation and domestic water piped, on highway. Choice walnuts, $750 per acre. BURROWS & MORAN, 1016 Dewey Bldg., 412 W. 6th St.

160 ACRES in the famous Weed Patch, Kern Co. One good crop of cotton will pay for this quarter sec. $160 per acre. Terms, part trade, must have money. E. F. GRAY, 920 Van Nuys Bldg. TUcker 5346.

FOR $950 I will sell ½ interest in 5000 A. Tahama co. stock ranch. I am only $650. who men am sick at home. 711 WEST 58TH ST.

PISMO BEACH GARDEN TRACTS.
1, 5 and 10-acre tracts, $200 acre and up. Easy terms. C. W. JOHNSON, Owner, 470 Grosse Bldg., 124 W. 4th. TU. 5154.

SOUTHERN PACIFIC RAILROAD LANDS
LONG TERM PAYMENTS. LAND DEPT.
225 PACIFIC ELECTRIC BLDG.

80 ACRES improved on main road worth $6000 per acre. Priced to sell. $75 per acre. VA. 3819. F. H. KRAUSE.

$1500 OFF five acres pear land, fourth per acre. Terms. C. P. BLAKEMORE CO., 920 Van Nuys Bldg. TU. 5346.

OPPORTUNITY TO MAKE MONEY
NEAR REAGE NEAR LANCASTER.
OWNER. 3116 VERMONT. DU. 3686.

80 A. of land 118 miles east of L. A. Plenty of water available. $18 acre. 1435 E. 20TH ST. Phone 27717.

BUY FOR FUTURE. Selected, cheap So. Cal. land. $7.50 per acre. No residence required. C. B. PRICE, 401 Van Nuys Bldg.

Antelope Valley

160 A., also 40 A., well located East Lancaster, Corona, price $12,500. First mtg. $3500, $400 cash, $30 per mo., like rent, inc. interest, no assessments. Buy from owner, better hurry. Can arrange less cash payment. 135 W. WALLACE ST., Hawthorne. E car.

Lankershim

ARTISTIC Spanish 5-rm. bungalow. Real mission tile roof. $5700. $1000 cash. $50 a mo. inc. int. Buy now and select fixtures, color scheme, etc. Near main boulevard and car lines.
ZENT & GREVE, BOLLYWOOD.
1108 Gunsaulus Bldg. GR. 7473.

5-R. mod. bung., lot 90x175. Paved blvd. Gar. Equip. 500 chickens, fruit trees $9000, no trade. 5339 WHITSETT ave.

COUNTRY PROPERTY—For Sale

Paso Robles
FORECLOSURE 160-A. alfalfa, dairy and grain ranch near Paso Robles. House, barn, cheap water, 30-A. alfalfa. Worth $200, now $50 A.
W. A. RYON,
401 Pacific Finance Bldg.

1500 ACRES each good farming and grazing land; including buildings and equipment, at fair appraised value. Located 20 miles north Paso Robles. F. L. DELL. 1130 S. Bronson ave. Phone 70976.

San Fernando Valley
BARGAIN, 1¼ or 2½ acres, with Owens River water, main already installed, at bargain price of only $800 per acre. Easy terms. Wonderful property for a home. Sandy loam

REAL ESTATE—
For Exchange
Houses

I WILL TAKE YOUR LOT
or equity, no cash down payment on new 6-room home on fine location in new Garvanza addition, Pasadena. Investigate before you decide with John Hall, owner, 1140 N. Raymond. MR. PERRY. Glendale 2-7777.

WILL trade 5-rm. home near Sixth and Vermont for lot; 5 rms. and bath. Owner, 1140 N. Raymond. MR. PERRY. Glendale 2-7777.

NEW stucco for lot; 5 rms. and bath. Owner, 1140 N. Raymond. MR. PERRY. Glendale 2-7777.

ARTIFEX'S choice bungalow, Hollywood. Owner will assume; terms. 1140 N. Raymond. MR. PERRY. Glendale 2-7777.

Lots

HAVE 10 billside lots, 2 blocks south of Hollywood Blvd. & Vermont; will trade for income property or sell for $4000 loan. Owner, 1140 N. Raymond. MR. PERRY. Glendale 2-7777.

WILL trade 5-rm. home near Sixth and Vermont for lot; 5 rms. and bath. Owner, 1140 N. Raymond. MR. PERRY. Glendale 2-7777.

NEW stucco for lot; 5 rms. and bath. Owner, 1140 N. Raymond. MR. PERRY. Glendale 2-7777.

ARTIFEX'S choice bungalow, Hollywood. Owner will assume; terms. 1140 N. Raymond. MR. PERRY. Glendale 2-7777.

TO LOAN—
Money
Real Estate Improvements

MONEY TO LOAN
7% INTEREST
OUR OWN MONEY
$2000 to $20,000
ON FIRST MORTGAGES
IMMEDIATE ACTION

We investigate property immediately without bonding you with an application and if your security is satisfactory we will accept and close loan in 24 hours.
Courteous and prompt attention to all applicants. Our Paid-up Capital and Surplus amounts to $1,200,000 and we always have money for good first mortgages.

AMERICAN MORTGAGE COMPANY
Floyd N. Fisk, President
1047-1049 S. Hill St.
Trinity 6181.

PLENTY OF MONEY
FOR LOANS ON CITY PROPERTY,
BUILDING & COMPLETED LOANS.
OUR OWN MONEY.
PROMPT ACTION.
NO DELAY.
WESTERN MORTGAGE CORPORATION
518-16 VAN NUYS BLDG.

B-U-I-L-D-I-N-G L-O-A-N-S
ALL KINDS—ALL SIZES
10 yr. or more to repay. RE-FINANCING on many different plans. Come in and submit your problems. We can take care of them if they are sound. We have our own money for MORTGAGES and TRUST DEEDS.
GUARDIAN INVESTMENT CORP.
204 Union Bank Bldg. Trinity 1522.

IMMEDIATE MONEY.
In amounts of $1000 to $5000 on real estate. Call, write or phone for prompt service.
ROYAL FINANCE CORP. OF CAL.,
821 Security Bldg.
Phone Trinity 0057, 0096.

FIRST MORTGAGE WANTED
ON HOMES OR INCOME
PROPERTIES. 1 TO 3 YEARS.
WILL BUY 1ST MTG. REAL ESTATE BONDS. BRING IN YOUR PAPERS.
MERRILL-SOUDER CORP.
821 VAN NUYS BLDG.

ANY AMOUNT.
6½%.
SYNDICATE COMPANY,
806 TITLE INS. BLDG. Vandike 0063.

SEE US FIRST AND SAVE MONEY
WE MAKE LOANS AND BUY ALL KINDS OF REAL ESTATE PAPER FOR CASH.
W. G. SNELL COMPANY
511 HILL ST.
SUITE 201. Tucker 2086.

QUICK ACTION
ON
BUILDING LOANS
Will loan high in billside, Hollywood or vicinity. Money waiting. Free appraisals.
THE CALIFORNIA MORTGAGE CO.
504 Haas Building. Tucker 3511.

6% MONEY.
Business and Residential
BUILDING LOANS, 7%
Trust deeds bought and sold.
DAVIS MORTGAGE COMPANY.
442 Title Ins. Bldg. Va. 1642.

$250,000 TO LOAN

We will finance your building 100% or close out lot and build on it with easy payments. Lowest prices. Call on us, see our designs and hear our plan.
EDWIN R. DOUGLAS.
601 Stock Exchange Bldg. Tu. 2126.

6%
ANY AMOUNT FOR LARGE BUILDING OPERATIONS. CITY OR COUNTRY.
HOME BUILDERS' MTG. CO. 561 CHAM. OF COM. BLDG.

MONEY IN ONE DAY
No red tape, 6%. $100 to $1000 on improved property, lots and contracts paid; 20, 30 and 60-day loans.
Bring Your Deeds
203 HIBERNIAN BLDG.

6% MONEY
Eastern money ample security. Will loan $10,000 and up. Owner, 1140 N. Raymond. MR. PERRY. Glendale 2-7777.

MONEY TO LOAN—
$30,000, all or part easy payments.
$100,000, all or part easy payments.
$40,000 to $500,000 straight loans. Loans of $10,000 up.
CLENDENNON BROS.
800 CENTRAL BLDG. TU. 8024.

MONEY TO BUILD. 7% REFINANCE.
10 YEARS TO PAY.
Payments on each $1000 as low as $13 per month, interest included.
CALIFORNIA BUILDING ASSN.
1010-14 Pershing Sq. Bldg., Northeast cor. 5th and Hill. BE. 8290.

ASSOCIATED MORTGAGE CO.,
612-618 BANK OF ITALY BLDG.
TELEPHONE Trinity 0064.

BLDG. LOANS. LOANS ON IMPROVED FUNDS IMMEDIATELY AVAILABLE. CURRENT INTEREST.

1 PER CENT MONEY
First Trust Deeds.
Also buy 2nd Trust Deeds.
Immediate Action. RICHARD.
930 Consolidated Bldg. Phone VE 6715.

PLENTY OF MONEY FOR RESIDENCE APARTMENTS, FLATS.
In sums of $2500 and up.
Building Loans.
CONSOLIDATED MORTGAGE CO.,
220 Washington Bldg. MA. 8225.

A. J. S. BUILDING MONEY.
WILL FINANCE PART OR ALL.
See me for any kind of loan. Five years' specializing. C. LEIPSIC.
Phone 58140. Open evenings.

AUTO LOANS.
CHARLES F. THOMPSON,
Phone 58140. 1200 PICO BLVD.

AUTO LOANS
on cars refinanced, low rates. Money same day. WESTERN FINANCE CO.
Suite 233, 124 W. 4TH ST. VA. 1807.

WANT to borrow from private party $1500, first class protection. Phone for appointment, GR. 4057.

WANT to borrow $7500. Will pay 1% per month for security 10 times loan. Address W. box 238, TIMES OFFICE.

WANTED—$10,000. Will give $2000 bonus and 8% for 1 yr. 1st mtg. ..... $200,000 value. P. O. BOX 178, Hollywood.

$6000—1ST MTG., 8%.
Close in, Hollywood home.
CALL OWNER Thorn. 9619.

$25,000 T. D., 8%, pd. $350 per mo., 15% dis. or ..... $100,000 T. D., 8%, pd. $82.50 per mo., dis. 20% ..... $1500 T. D., 8%, $12.50 per mo., dis. 20% ..... $200. 1st T. D., 8%, $25 per mo., dis. 15%. COLEMAN INV. CO. 616 W. 9TH ST. TR. 9694.

FOR SALE—$5000 trust deed on $50,000 Los Feliz home. Pays off $100 and 7% monthly as due. Due 7½. Subject to first loan of $20000 by Mtg. Guar. Co. This trust deed must be sold at once. Will discount 12½%. Call HAUN at Olympia 5421. 1666 No. Vermont ave.

FINE CONSERVATIVE $10,000 FIRST LIEN TRUST DEED TO SELL AT DISC. Short term. Prop. 1 blk. to car. Vermont & Jefferson. Prin. bldg. & double bung. easily worth $25,500.
GOODRICH, TUcker 8511.

FOR SALE
Second trust deed, 2 years, back of $60,000. 6½% mortgage, to yield better than 10%. First & second combined not over 65% of value.
W. ROSS CAMPBELL COMPANY.
712-14 South Spring street. Vandike 1177

BRING US YOUR TRUST DEEDS AND MTGS. FOR QUICK DISPOSAL. PROMPT AND COURTEOUS ATTENTION.
BANKERS' MORTGAGE COMPANY.
1007 Financial Center Bldg. TU. 7367.

$18,000 TRUST DEED; all due 6 mos., 6%. Discount 8%. Interest. Property on Pico & blks. west of Figueroa. Value $50,000. Will pay back $17,000. 8 yrs., 7%. MR. JONES, Vandike 2762. 817 Lissois Bldg., 742 S. Hill st.

TRUST deed of $5636, payable $75 per month including interest. All due in 32 months. Subject to $4000 1st. Double bungalow. West Hollywood. Sold for $11,500. Discount 16%.
MOSHIER. TRinity 0684

WILL sell $2250 trust deed, secured by new 5-room Spanish bungalow for $1400. Terms, $200 cash, $22.50 per mo. including 8% all due Mar. 1926. Call ROD 258. TR. 3165.

$10,000 MTG., Norton st. bet. 8 & 10th sts., $8000 mtg. Marsden near C. Club Dr. $6000 mtg., Hollywood Blvd. Other large and small mtgs. WAGNER, 315 C. C. Chapman Bldg. MA. 1922.

MONEY AT ONCE, any amount, no commission, no escrows. Private money for contracts, trust deeds, mortgages. Bring in your papers; the cash. 830 GRANT BLDG. 4th and Broadway.

$14,500 trust deed, paid down to $12,617, pays $800 per mo. Int. 8% 1st, all due in 2 yrs. 10% disc. Fine Hollywood income. GR. 6574.

I HAVE $6000 first mortgage for sale on splendid piece of income property. Will pay 8% interest and bonus for quick sale. 6041½ VERMONT. AL. 7171.

FOR SALE TODAY, $2500 1st mtg. due in one year on 80-acre improved ranch at Niland, valued at $10,000. Interest at 8%, discount 10%. BROWN, ME. 3781.

HAVE several excellent trust deeds, to sell at 20 to 30% disc. Monthly payments, with bal. due in 2 years. J. M. SUARMAN, 300 Lane Bldg. TR. 0681.

CASH for mortgages and trust deeds in any part of the city.
CHARLES F. THOMPSON,
Br. Office 508 Lissner Bldg. Ph. TU. 8613

$20,000 PRIVATE MONEY—I want to buy mortgages and trust deeds. No escrow. No brokerage. MR. POWELL, 220 Loew's State Bldg.

THINK OF THIS, 12½% discount. Good $1750 first mortgage due 2 years. Price, 8% quarterly. This won't last. Let us show you today. Vandike 6353.

FIRST mtg. $1000 at 7. Will discount 10%. Property appraised at $4000 in Highland Park. PRATHER, 509 W. 10th.

WANTED—MORTGAGES & TRUST DEEDS. UNLIMITED MONEY. SKEPNER, TR. 9853 OR GR. 8253.

WE buy mtgs., trust deeds, contract, with our own money. Quick action. No brokerage. 410 BROADWAY ARCADE BLDG.

TO LOAN—
Money
Money on Salaries, Collaterals

DO YOU NEED MONEY?
WE LOAN TO WAGE EARNERS
THE PEOPLE'S FINANCE & THRIFT CO
OF LOS ANGELES
939 SO. MAIN ST.

QUICK money to people steadily employed. No indorsers or security necessary.
406 HAAS BLDG., 7th & Broadway.

DO you know we will loan you money on your office equipment? Ph. MA. 0078. Ask for TUFELD.

FURNITURE loans in your home.
McCORD, Lobby Wilcox Bldg.
No delay. Phone Vandike 1507.

PIANO LOANS
AT 6%
RIVES-STRONG BLDG.
9TH & MAIN. Vandike 2584.

Money on Diamonds, Etc.

PROVIDENT
LOAN ASSOCIATION
MONEY TO LOAN
Diamonds and Jewelry.
Lowest rates of Interest
Bank References.
BUSINESS STRICTLY CONFIDENTIAL.

PROVIDENT
LOAN ASSOCIATION,
404 Spring St.
CHAPMAN BLDG.
Corner 5th and Broadway.

MONEY TO LOAN
ON WATCHES, DIAMONDS, JEWELRY, FURS AND SILVERWARE.
Confidential, Reliable, Responsible.
Appraisals made on premises.
Loans made without delay.
Special department for ladies.
Your valuables carried in our burglar-proof vaults, protected by the A.D.T. burglar alarm service.
A. B. CORN & BRO.
Third floor new Pantages Theater Bldg.
7th and Hill sts. Phone TUcker 2020
Bank references, 53 years in Los Angeles.

CALIFORNIA COLLATERAL LOAN ASSOCIATION.
Will loan more money on your DIAMONDS AND JEWELRY.
At the lowest rate of interest.
Special department for ladies.
Suite 610 JEWELERS BLDG.
747 S. Hill st. Phone TU. 2787.

MONEY TO LOAN on diamonds, jewelry, and other personal property. Courteous, private, confidential. References, leading banks and business men. LOWEST RATES.
ESTABLISHED
MARKWELL & CO.
302 CITIZENS NAT. BANK BLDG.

MONEY TO LOAN
ON DIAMONDS, WATCHES, JEWELRY, LOWEST RATES, CONFIDENTIAL, PRIVATE OFFICES FOR LADIES.
PROVIDENT FINANCE & LOAN CO.
211 Loew's State Bldg. 7th & Spring.

Money on Automobiles

AUTO LOANS
LOW RATES. LONG, EASY TERMS.
CONFIDENTIAL. COURTEOUS.
BANK-LIKE SERVICE.
MONEY IMMEDIATELY.

NO RED TAPE OR EMBARRASSING INVESTIGATIONS.
CONTRACTS REWRITTEN AND PRIVILEGES FINANCED.
PAYMENTS REDUCED.
ALL INTELLIGENT AUTO LOAN RATES AND PLACES IN RELIABLE COMPANIES.
REFERENCES: ANY BANK OR COMMERCIAL AGENCY.

G. S. DONALDSON INVESTMENT CO.
1144 SO. OLIVE. TR. 2251.

J. W. KRAMER
200 W. PICO ST., CORNER HILL.
PHONE WEstmore 6208.

WE LOAN MONEY
ON AUTOMOBILES
At the following rates:
EXAMPLE—LOAN OF $500
Cash $500.00
Interest and Fee 52.29
Total $552.50
Ten monthly payments of $55.25
A shorter or longer period of time may be arranged.
CUSTOMER RECEIVES CASH, $500. A greater or less amount at proportionate rate.
PRESENT INSURANCE ACCEPTED. Only additional insurance required is dealer's full coverage. Amount of approximately $12.50.
NO OTHER CHARGES.
PACIFIC COAST MORTGAGE CO.
LOS ANGELES.
9020 S. FIGUEROA ST. PH. WE. 8171.
LONG BEACH
819 Pacific Southwest Bldg. Ph. 663-89.
BROKERS WANTED.

BLODGETT FINANCE CORPORATION
RESOURCES $4,000,000.
CUT RATES—CUT RATES.
OWING TO DRASTIC CUTS IN INSURANCE dividends, our loaning interest rates have been correspondingly reduced.
OUR NEW RATES ARE 6% INTEREST ON 6 MONTHS' TIME LOANS, plus Insurance Premium. Patrons carrying AUTO CLUB insurance can get now cheaper than us AS WE ALLOW DUE CREDIT FOR EXISTING POLICIES WHICH CANCELLATION DOES. Deal direct with the old reliable Pioneer and WAIVE ALL YOUR INTERESTS.
NEW HOME OFFICE.
CORNER BROADWAY AND PICO STS.
DIRECT BRANCHES.
1131 S. Olive St. TU. 7775.
1074 N. Western ave. HO. 4414.

AUTO LOANS TO INDIVIDUALS.
Private financing. Confidential; no written. Quick, courteous treatment. Low rates. Phone for appointment.
GENERAL FINANCE CORPORATION.
Suite 836 Consolidated Bldg.
Phone TU. 2811.
Telephones Tucker 3074.

AUTOMOBILE OWNERS
can secure private (CONFIDENTIAL) loans or refinance present contracts with smaller monthly payments. Attractive rates; no indorsers. No delay!
McCONNELL INVESTMENT COMPANY,
1146 South Grand ave.

WE LOAN MONEY ON YOUR CAR
AT EASY TERMS
NO RED TAPE NO DELAY
RING, WHILE YOU WAIT.
1306 S. MAIN ST. WEstmore 5880.

AUTO LOANS, cars refinanced, low rates. Money same day. WESTERN FINANCE CO.
Suite 233, 124 W. 4TH ST. VA. 1807.

AUTO LOANS
CHARLES F. THOMPSON,
Phone 58140. Open evenings.

AUTO LOANS
FOR PERSONS OF STEADY EMPLOYMENT
REPOSSESSED autos, no cash down payment required. Auto loans. 1801 Figueroa.

AUTO LOANS TO INDIVIDUALS
MONEY SAME DAY. 7121 S. MAIN.

MONEY WANTED—
Real Estate and Collaterals

DIRECT FROM PRINCIPAL. I wish to borrow $2700, on 5 per cent mortgage (5 per cent bonus); on two houses 7 rooms and 6 rooms; pick of condition; good business street, four blocks two banks. Rental estimate $70 month. Insurance $3500. Deeds. Owner, R. I. PIERCE, Tucker 5567.

$50,000 WANTED
on excellent trust deeds on new modern home at $25,000 to $40,000 each; 20 to 25% discount. Great investment with a handsome income. It pays you to pay us 4 times. Call 2708 PICO BLVD., Inglewood. Calif. Phone Inglewood 513.

TWO-YEAR $2500 FIRST MTG.
LOT 75 x 118. DISCOUNT 10%.
124 E. 118th Place. New 4-rm. frame, dble. gar. Owner refused $5250. MTG.
OWNER, MR. KNAPP, at SHELDEN, 527 Bank Italy Bldg. VA. 2502. VA. 4087.

WANTED—From private party $4500, 3-yr. mtg., 8%, with good pay bonus. 5-rm. on English bungalow, 5 rooms and breakfast room. Beverly Hills. Priced to sell for $10,000. Lot worth $3000. Phone Whitney 6888.

OWNER wants to borrow $16,500 on valuable Wilshire district residence property. Short time, 7%. Address T. box 158, TIMES OFFICE.

$4500 at 8% in new 8-room Spanish double bungalow. Excellent location between Santa Monica and Sunset Blvd. In Hollywood. VEALEY. TR. 0594.

DO you want to place your money at 8% safety on Hollywood real estate? A local loan? WAGNER, 942½ Hollywood Blvd. HO. 4022.

WANTED—Installment loan, $700, one yr. Will pay 10% and bonus. Value $4500; factory security. Address T. box 319, TIMES BRANCH.

FROM private party, $2000 to expend, giving liquidation, secured by chattel mortgage. HU. 2240.

WANTED, $2500; 1st mtge., on good residence by owner. Call MR. FOLSLEY, ME. 0656 days, or DR. 5448, eves.

$10,000, 1ST mtg., 8 yrs., 8% int., 2½ loans, 7-fam. new stucco flat, inc. $250. Value $24,000. No brokers. DU. 9851.

WANTED—$4500 on modern home and improvements, also vacant lots. Address R. box 266, TIMES OFFICE.

YOUR 4% money can earn 6% with safety. Negotiations by security. Address J. box 414, TIMES BRANCH.

WANT $11,000 on new 8, Highland, $25,000 home, 7%. Also $6000, 7%; $17,000 home. No brokers. DU. 4397.

WANTED—$1500 and up for first mtges. PACIFIC MORTGAGE CO.
Suite 233, 124 W. 4TH ST. VA. 1807.

WANT to borrow from private party $1500, first class protection. Phone for appointment, GR. 4057.

WANT to borrow $7500. Will pay 1% per month for security 10 times loan. Address W. box 238, TIMES OFFICE.

WANTED—$10,000. Will give $2000 bonus and 8% for 1 yr. 1st mtg. ..... $200,000 value. P. O. BOX 178, Hollywood.

$6000—1ST MTG., 8%.
Close in, Hollywood home.
CALL OWNER Thorn. 9619.

$25,000 T. D., 8%, pd. $350 per mo., 15% dis. or ..... $100,000 T. D., 8%, pd. $82.50 per mo., dis. 20% ..... $1500 T. D., 8%, $12.50 per mo., dis. 20% ..... $200. 1st T. D., 8%, $25 per mo., dis. 15%. COLEMAN INV. CO. 616 W. 9TH ST. TR. 9694.

FOR SALE—$5000 trust deed on $50,000 Los Feliz home. Pays off $100 and 7% monthly as due. Due 7½. Subject to first loan of $20000 by Mtg. Guar. Co. This trust deed must be sold at once. Will discount 12½%. Call HAUN at Olympia 5421. 1666 No. Vermont ave.

FINE CONSERVATIVE $10,000 FIRST LIEN TRUST DEED TO SELL AT DISC. Short term. Prop. 1 blk. to car. Vermont & Jefferson. Prin. bldg. & double bung. easily worth $25,500.
GOODRICH, TUcker 8511.

FOR SALE
Second trust deed, 2 years, back of $60,000. 6½% mortgage, to yield better than 10%. First & second combined not over 65% of value.
W. ROSS CAMPBELL COMPANY.
712-14 South Spring street. Vandike 1177

BRING US YOUR TRUST DEEDS AND MTGS. FOR QUICK DISPOSAL. PROMPT AND COURTEOUS ATTENTION.
BANKERS' MORTGAGE COMPANY.
1007 Financial Center Bldg. TU. 7367.

$18,000 TRUST DEED; all due 6 mos., 6%. Discount 8%. Interest. Property on Pico & blks. west of Figueroa. Value $50,000. Will pay back $17,000. 3 yrs., 7%. MR. JONES, Vandike 2762. 817 Lissois Bldg., 742 S. Hill st.

TRUST deed of $5636, payable $75 per month including interest. All due in 32 months. Subject to $4000 1st. Double bungalow. West Hollywood. Sold for $11,500. Discount 16%.
MOSHIER. TRinity 0684

WILL sell $2250 trust deed, secured by new 5-room Spanish bungalow for $1400. Terms, $200 cash, $22.50 per mo. including 8% all due Mar. 1926. Call ROD 258. TR. 3165.

$10,000 MTG., Norton st. bet. 8 & 10th sts., $8000 mtg. Marsden near C. Club Dr. $6000 mtg., Hollywood Blvd. Other large and small mtgs. WAGNER, 315 C. C. Chapman Bldg. MA. 1922.

MONEY AT ONCE, any amount, no commission, no escrows. Private money for contracts, trust deeds, mortgages. Bring in your papers; the cash. 830 GRANT BLDG. 4th and Broadway.

$14,500 trust deed, paid down to $12,617, pays $800 per mo. Int. 8% 1st, all due in 2 yrs. 10% disc. Fine Hollywood income. GR. 6574.

I HAVE $6000 first mortgage for sale on splendid piece of income property. Will pay 8% interest and bonus for quick sale. 6041½ VERMONT. AL. 7171.

FOR SALE TODAY, $2500 1st mtg. due in one year on 80-acre improved ranch at Niland, valued at $10,000. Interest at 8%, discount 10%. BROWN, ME. 3781.

HAVE several excellent trust deeds, to sell at 20 to 30% disc. Monthly payments, with bal. due in 2 years. J. M. SUARMAN, 300 Lane Bldg. TR. 0681.

CASH for mortgages and trust deeds in any part of the city.
CHARLES F. THOMPSON,
Br. Office 508 Lissner Bldg. Ph. TU. 8613

$20,000 PRIVATE MONEY—I want to buy mortgages and trust deeds. No escrow. No brokerage. MR. POWELL, 220 Loew's State Bldg.

THINK OF THIS, 12½% discount. Good $1750 first mortgage due 2 years. Price, 8% quarterly. This won't last. Let us show you today. Vandike 6353.

FIRST mtg. $1000 at 7. Will discount 10%. Property appraised at $4000 in Highland Park. PRATHER, 509 W. 10th.

WANTED—MORTGAGES & TRUST DEEDS. UNLIMITED MONEY. SKEPNER, TR. 9853 OR GR. 8253.

WE buy mtgs., trust deeds, contract, with our own money. Quick action. No brokerage. 410 BROADWAY ARCADE BLDG.

MORTGAGES—
Trust Deeds

WE OWN AND OFFER AT
ATTRACTIVE DISCOUNTS
PRIME FIRST MORTGAGES
ON IMPROVED
LOS ANGELES REAL ESTATE
FERGUSON CONSTRUCTION SYNDICATE.
Sixth floor National City Bank Bldg.
9th and Spring.
Fabst 1150.

WE BUY TRUST DEEDS.
FIRST MORTGAGES.
ANY AMOUNT.
BUILDING LOANS.
6½—7%.
SOUTH BANDY CORPORATION.
1247 FINANCIAL CENTER BLDG.,
704 S. SPRING. Main 5381.

WE BUY
MORTGAGES AND DEEDS OF TRUST
ALSO SELLERS' CONTRACTS
SECURED BY IMPROVED REAL ESTATE
IN OR NEAR LOS ANGELES
BUILDING LOANS
PROMPT SERVICE
RESOURCES OVER $4,000,000
UNION MTGE. COMPANY OF CAL.
323 BROADWAY. 7th floor.

$2400 FOR $1680
$720 DISCOUNT

Will sell $2400 trust deed, payable $35 monthly, including interest at 8%, for $1680. Security new and strictly modern bungalow, located in Inglewood. Excellent moral risk and well secured. This is a dandy trust deed and will bear investigation.
ROBT. J. KLEIN & CO., Fullerton Bldg. Tel. Bdwy. 6111
128 S. Market st., Inglewood. Ph. 560.

$250 BONUS—FIRST MORTGAGES
We are offering a gilt-edge $2500 first mortgage, secured by 5-room new beautiful and strictly modern bungalows, finished in Inglewood, large lots. Price on all $2500 first mortgages for 1 yr. at 8% interest and $250 bonus. You may have any of them.
ROBT. J. KLEIN & Co., INC.
Fullerton Bldg. Tel. Bdwy. 6111
128 S. Market st., Inglewood. Ph. 560.

ARE YOU TIRED WAITING?
Cash for Real Estate Mortgages, Trust Deeds, Contracts. Quick action. No commissions.
FRIENDLY & FITGUS.
1004 Van Nuys Bldg. Established 1913

FOR SALE
First mortgage, $20,000 at 7% on income property worth over $50,000. Income from property over $6000 net per year. Sell to yield 9%. Snap.
W. ROSS CAMPBELL COMPANY.
712-14 South Spring st. Vandike 1177.

WANTED
MORTGAGES
TRUST DEEDS
REASONABLE RATES
DANIELS & WHITNALL
EDWARDS & WILDEY BLDG.
Trinity 1088. SIXTH & GRAND.

HOLLYWOOD INCOME.
FIRST LIEN TRUST DEED, $16,000. Short term. Fine 25-room apt. court, well located. Rooms large. Value $35,000. WILL DISCOUNT FOR IMMEDIATE SALE.
GOODRICH, TUcker 8511.

GUARANTEED 1ST LOANS
$3500, 3 yrs., 8% int., 2% bonus on new 6-rm. bungalow.
$6250—3½ yrs., 7% int., 2% bonus. Close in location.
$4500—3½ yrs., 8% int. 2% bonus. Good location and income.
SEABOARD MORT. CORP. GR. 6874.

QUICK CASH FOR TRUST DEEDS
We have over $300,000 available for buying trust deeds. No red tape. No delay. Courteous and efficient service.
RAINS & RAINS, Inc.
Ph. EM. 9161. 2171 W. Washington.

$7000 1st mortgage, 8% interest, 31 months to run. Desirable income property. 1837 So. Curtis, Alhambra. Bonus.
BUILDERS FINANCE ASSOCIATION,
412 Laughlin Bldg., 315 S. Broadway.
Vandike 2291. Main 5381.

BIG DISCOUNT FOR QUICK SALE.
FIRST LIEN TRUST DEED, $8500, 8% int., 2 yrs. New income. Amortized $250 every quarter. Prop. well rented. Value $17,500.
GOODRICH, TUcker 8511.

$175 BONUS. $3500 FIRST MORT.; 8%
We have 3 first mortgages on beautiful new 5-room bungalows, now completed, value $7000 each. These are real bargains. We sell one or all.
SIERRO REALTY CO., Inc.
3416 W. Slauson. VE. 4238.

FOR SALE—$5,000 T. D. on Hollywood, high-class residence. All due 18 mos. Int. 8%. Value of property $65,000. Subject to 1st mtg. of $20,000. Dis. 12½. MR. KRIS. Ol. 3614 or TU. 3625.

$16,000 1ST mortgage, 3 yrs., 7%. Interest, 6% discount. Very fine modern residence and 6 beautiful lots in best residence section of Hollywood. Property valued $35,000. MR. JONES, Vandike 2762. 817 Lincoln Bldg., 742 S. Hill.

GET my offer before selling mortgage, trust deed, contracts. My own funds. No escrow. No agents' commission or appointment necessary. GENERAL MANAGER, 1017 Title Insurance Bldg., 6th and Spring. VA. 5857.

WHY NOT PHONE YOUR WANT AD TO THE TIMES? NO CHARGE FOR ACCOUNT NECESSARY AND COURTEOUS EXPERIENCED LADY HELPERS, DAY AND NIGHT, WILL HELP YOU WITH YOUR COPY IF DESIRED. MEtropolitan 0700.

40% DISCOUNT
$ TRUST DEEDS $ $1860 EACH
Due in 1, 2 and 3 months.
CALL JAMISON, TR. 0727.

12% DISCOUNT
$2500. First mortgage, 3 yrs., 8% int. on new bungalow; large lot; close in. Value $5250. MURRAY & STEPHENS, 1115 Story Bldg. Ph. BR. 8741.

G. I. MORTGAGE CORPORATION, 602 Financial Center Bldg. 704 S. Spring st., buys mortgages, trust deeds with their own money. No delays, bring your papers with you.

FOR SALE—$2400 trust deed paying $40 per month, including 8% int. due 20 months. Houses selling for $7000. 1st mtgs., $2500, discount 20%. $80 CONSOLIDATED BLDG.

CASH AVAILABLE for trust deeds, will give liberal action. J. C. HOWARD CO. Phone 1673. 5980 W. 6th, cor. Manhattan Pl.

WE HAVE excellent high grade 8% first mortgages for sale, secured by Los Angeles real estate.
PREMIER MTGE. and SECURITIES CO.
Phone BRoadway 1725.

EASTERN private funds now available to buy good mortgages and trust deeds. Current discount, no delay. Bring papers to 1129 Bank of Italy Bldg. 7th & Olive Sts.

MTG. & T.D. Escrows prepared while you wait. Escrow advice. Legal papers drawn. Insurance. Notary. Money to loan on & title depts of Title Ins. & Trust Co., 532 TITLE INS. BLDG. TU. 7178.

FOR SALE—A-1 trust deed, executed March 15th, 1926, unpaid balance $2282 at 8%, paying $55 monthly, subject to first mtg. $3500. Will discount $900.
GUFFORD, 1827 SO. VAN NESS AVE.

$18,000 TRUST DEED; all due 6 mos., 6%. Discount 8%. Interest. Property on Pico & blks. west of Figueroa. Value $50,000. Will pay back $17,000. 3 yrs., 7%. MR. JONES, Vandike 2762. 817 Lissois Bldg., 742 S. Hill st.

TRUST deed of $5636, payable $75 per month including interest. All due in 32 months. Subject to $4000 1st. Double bungalow. West Hollywood. Sold for $11,500. Discount 16%.
MOSHIER. TRinity 0684

WILL sell $2250 trust deed, secured by new 5-room Spanish bungalow for $1400. Terms, $200 cash, $22.50 per mo. including 8% all due Mar. 1926. Call ROD 258. TR. 3165.

$10,000 MTG., Norton st. bet. 8 & 10th sts., $8000 mtg. Marsden near C. Club Dr. $6000 mtg., Hollywood Blvd. Other large and small mtgs. WAGNER, 315 C. C. Chapman Bldg. MA. 1922.

MONEY AT ONCE, any amount, no commission, no escrows. Private money for contracts, trust deeds, mortgages. Bring in your papers; the cash. 830 GRANT BLDG. 4th and Broadway.

$14,500 trust deed, paid down to $12,617, pays $800 per mo. Int. 8% 1st, all due in 2 yrs. 10% disc. Fine Hollywood income. GR. 6574.

I HAVE $6000 first mortgage for sale on splendid piece of income property. Will pay 8% interest and bonus for quick sale. 6041½ VERMONT. AL. 7171.

FOR SALE TODAY, $2500 1st mtg. due in one year on 80-acre improved ranch at Niland, valued at $10,000. Interest at 8%, discount 10%. BROWN, ME. 3781.

HAVE several excellent trust deeds, to sell at 20 to 30% disc. Monthly payments, with bal. due in 2 years. J. M. SUARMAN, 300 Lane Bldg. TR. 0681.

CASH for mortgages and trust deeds in any part of the city.
CHARLES F. THOMPSON,
Br. Office 508 Lissner Bldg. Ph. TU. 8613

$20,000 PRIVATE MONEY—I want to buy mortgages and trust deeds. No escrow. No brokerage. MR. POWELL, 220 Loew's State Bldg.

THINK OF THIS, 12½% discount. Good $1750 first mortgage due 2 years. Price, 8% quarterly. This won't last. Let us show you today. Vandike 6353.

FIRST mtg. $1000 at 7. Will discount 10%. Property appraised at $4000 in Highland Park. PRATHER, 509 W. 10th.

WANTED—MORTGAGES & TRUST DEEDS. UNLIMITED MONEY. SKEPNER, TR. 9853 OR GR. 8253.

WE buy mtgs., trust deeds, contract, with our own money. Quick action. No brokerage. 410 BROADWAY ARCADE BLDG.

MORTGAGES—
Trust Deeds

REAL ESTATE MORTGAGES
TRUST DEEDS AND CONTRACTS
BOUGHT AND SOLD.
BROKERS PROTECTED.
MORTGAGE DISCOUNT COMPANY.
728 PACIFIC MUTUAL BLDG.
Trinity 9046.

$50,000.00
TRUST deed for 1 year at 12% interest, payable monthly. Subject to $165,000 1st mtg. by Mortgage Guarantee Co. for 10 years. Income $54,000 per year. Property close in, on paving. 110x120 ft. Insurance $165,000.00. Valuation of property $265,000. Making 60% loan. Private investors only. kindly call at 308 S. COML. 310 Union Bank Bldg.

FOR SALE—$6000, 7 D. on large bungalow court in Long Beach. Payments average $175 mo. incl. 8% int. All due in 2 yrs. Value of property $58,000. Subject to 1st mtg. of $27,000, dis. 17%. MR. KRIS, Ol. 3614 or TU. 3625.

$1750 BUYS $2500 T. D., $54 mo. inc. 7%, over 2 yr. old mtg., $1500.
COTTRELL, 1560 W. 54th st. VE. 4175.

WILL sacrifice $2065 trust deed for $2125, 8% interest, 2 years to run. Cash only. 5086 S. LAKE AVE., Altadena, Cal.

WANTED—Mortgages and Trust Deeds.
LIBERTY BOND & MORTGAGE CO.
1075 N. Western. HOllv. 2274.

BUILDER has several good mortgages and trust deeds which he will sell at liberal discount. TR. 6311. MR. CLARKE.

WE ARE in the market to buy, or loan on, first & trust deeds; our own money. MOORE & SPALTY. 510 Stock Ex. Bldg.

HOLLYWOOD mtge. & T.D.s bought. No delay. 6403 Hollywood Blvd. HO. 0616.

MORTGAGES—
Trust Deeds

WE BUY
MORTGAGES AND DEEDS OF TRUST
ALSO SELLERS' CONTRACTS
SECURED BY IMPROVED REAL ESTATE
IN OR NEAR LOS ANGELES
BUILDING LOANS
PROMPT SERVICE
RESOURCES OVER $4,000,000
UNION MTGE. COMPANY OF CAL.
323 BROADWAY. 7th floor.

$2400 FOR $1680
$720 DISCOUNT

Will sell $2400 trust deed, payable $35 monthly, including interest at 8%, for $1680. Security new and strictly modern bungalow, located in Inglewood. Excellent moral risk and well secured. This is a dandy trust deed and will bear investigation.
ROBT. J. KLEIN & CO., Fullerton Bldg. Tel. Bdwy. 6111
128 S. Market st., Inglewood. Ph. 560.

$250 BONUS—FIRST MORTGAGES
We are offering a gilt-edge $2500 first mortgage, secured by 5-room new beautiful and strictly modern bungalows, finished in Inglewood, large lots. Price on all $2500 first mortgages for 1 yr. at 8% interest and $250 bonus. You may have any of them.
ROBT. J. KLEIN & Co., INC.
Fullerton Bldg. Tel. Bdwy. 6111
128 S. Market st., Inglewood. Ph. 560.

ARE YOU TIRED WAITING?
Cash for Real Estate Mortgages, Trust Deeds, Contracts. Quick action. No commissions.
FRIENDLY & FITGUS.
1004 Van Nuys Bldg. Established 1913

FOR SALE
First mortgage, $20,000 at 7% on income property worth over $50,000. Income from property over $6000 net per year. Sell to yield 9%. Snap.
W. ROSS CAMPBELL COMPANY.
712-14 South Spring st. Vandike 1177.

WANTED
MORTGAGES
TRUST DEEDS
REASONABLE RATES
DANIELS & WHITNALL
EDWARDS & WILDEY BLDG.
Trinity 1088. SIXTH & GRAND.

HOLLYWOOD INCOME.
FIRST LIEN TRUST DEED, $16,000. Short term. Fine 25-room apt. court, well located. Rooms large. Value $35,000. WILL DISCOUNT FOR IMMEDIATE SALE.
GOODRICH, TUcker 8511.

GUARANTEED 1ST LOANS
$3500, 3 yrs., 8% int., 2% bonus on new 6-rm. bungalow.
$6250—3½ yrs., 7% int., 2% bonus. Close in location. Value $25,000.
$4500—3½ yrs., 8% int. 2% bonus. Good location and income.
SEABOARD MORT. CORP. GR. 6874.

QUICK CASH FOR TRUST DEEDS
We have over $300,000 available for buying trust deeds. No red tape. No delay.

BUSINESS OPPORTUNITIES
Of Many Kinds
Business—Classified

LADIES' ready-to-wear & millinery; lease for sale. New theater bldg. on Figueroa at Santa Barbara. MR. RYAN, AT. 7221.

LADIES' ready to wear & corset, est. 4 yrs. Barg. 3722 W. Pico. RE. 2809.

LUNCH STAND.
AUCTION
3781 S. WESTERN AVE.
TUES., AUG. 25, 2 P.M.
Including building and equipment, ground lease, $15. Across street from school. This is a dandy opportunity for live wire.
S. EDISON GELARDET, AUCTIONEER.
AFFIL. WITH BANKERS REALTY CO., 501 W. 16TH ST. WE. 5188.

LUNCH—I have a 21-stool place on red car terminal, doing better than $40 da. No comp. Splendid bus. but I am tired out. $1000 will handle. 415 Chapman Bldg. 756 S. BDWY.

LUNCH room, nicely equipped, doing good business. Call and see OWNER at 443 So. Main st.

LUNCH rm. ind. dist. Ext. bus. Mongrandier for 2. Terms. 2 to 6 p.m. 1124 E. ELLSWORTH.

LUNCHROOM, $45 rt. 3 yr. rms., je leam at your own price. 2209 S. San Pedro St.

LUNCH room, seats 18, 1yr. rm., good bus. $275 dn. See this. 4230 MONTANA.

LUNCH, FOUNT., candy, will give lease, $360 bdls. 6011 S. San Pedro. TH. 4873.

MFG. business, going concern, 4½ yrs. trade built up. Machine shop, electro plating enameling, equipment, all or part, $1000 cash will handle. OWNER, 2291 S. MAIN ST.

MFG. BUSINESS, well established and paying good demand for product. Small amount handles or partner considered. Address Y, box 22, TIMES OFFICE.

MEAT market for sale in the West Coast Theater Bldg., Washington & Vermont. With established business of $1200 to $1500 per week. Will make attractive deal to live man. MR. SMITH, DU. 6348.

MEAT MARKET FIXTURES
REFRIGERATORS, CONTINUOUS MEAT CASES. BARGAINS IN REBUILT USED SCALES AND CASES. CITY REFRIGERATOR CO., 37TH & ALAMEDA. HU. 5480.

MEAT MARKET, IDEAL LOCATION, LOW RENT, MAKE OFFER. 5010 Pasadena av.

MEAT mkt., mod. fixtures for sale or rent. Best mkt. on Vermont. 5155 S. Vermont.

MILLINERY & dressmaking, estab., exclusive trade. Splendid location. Wonderful opportunity. 4008 W. 10TH ST.

MILLINERY—Art shop. Est. trade. Busy blvd. Cash. trade. 941 E. Slauson, Maywd.

MILLINERY SHOP. Beaut. Furn. exchange. Clear lot or cash. 4667½ HOLLY. BD.

Oil station cheap. Bassett, 3 mi. east El Monte. 3rd past bridge, stucco bldgs.

ORANGE JUICE stand, Mellino's 2765 Go. east, will sac. Owner. 315 W. 4TH.

PAINT, WALLPAPER STORE, CONTRACTING INT. & EXT. DECORATORS, 2787 S. Vermont. SOUTH HOLLY. DIST. BUSINESS CLEAR. 50% HOLLYWOOD BLVD.

PARTNER—Mfg. plant. estab. 4½ yrs. Being a gross business of $3000 mo. I want a man of good character to act as manager. Salary $200 month. Profits have not been less than $1800 month for last 3 yrs. Total assets over $10,000. Books and bank statements open. References exchanged. Price equal ½ in $4500 $1500 cash. Bal. out of business. Call for details. 854 S. SPRING. Room 512.

PARTNER in old established office business. Must have good references. One that appreciates real opportunity & who is willing to keep his hand in while making money. Should clear $500 to $600 mo. Willing to incorporate. CARTER, 502 Story Bldg.

PARTNER, VAUDEVILLE EXCHANGE. Supply talent for stage and screen. Have contracts with world famous stars. Want man or lady handle office. Salary $50 wk. and profits. No exp. req. Equal ½ int. $1000. 354 S. SPRING. Room 512.

PARTNER—Sell my ½ interest. Auto repair shop in large Holly'd supercharge station. Business now nets $80 week each. Will increase when vacation period over. Leaving for So. Amer. Small inv. 476 N. WESTERN.

PARTNER, pleasant Hollywood business. No experience necessary. To man honest, capable & willing to work, nets from $70 to $100 weekly & requires small inv. 476 NO. WESTERN.

PARTNER—In old line, of national scope making money and need the services of working partner, $600 mo. Salary to start, a Money secured with big assets. $5000 req. 124 W. 4TH. R. 482.

PARTNER for mfg. concern, metal products, with national dist. Inv. $1500 to $2500 monthly to a reliable man. Small investment required. Suite 077, 124 W. 4TH ST.

PARTNER wanted in one of Los Angeles' largest (successful) stores. Investment, $5000. Preferably one who understands the business and willing to assist in the management of same. Phone MUtual 6706.

PARTNER to help finance big farming deal, excellent land, plenty of water, climatic conditions almost insure no crop failure. See MR. WALKER, 1217 Security Bldg.

PARTNER wanted, trucking contract, $27,000 business. From Feb. 1 to Aug. 1, $2100 net. Want right man. No additional capital. GL. 8686.

PARTNER—Work in and operate in. Want young man at once to help. No exp. nec. Draw $30 wk. & ½ profits. Small inv. Start work at once. 434 S. FLOWER.

PARTNERSHIP in ornamental iron business available to party who can take charge of shop. Address N, box 624, TIMES BRANCH.

PARTNER WANTED—½ interest in lunch room, open day & night, $50 cash guaranteed, $500 cash req. 116 W. SAN FERNANDO, Burbank.

PARTNER—Beauty parlor, no exper. nec. if willing to learn, $50 wk. & share profits. Inv. 6086 HOLLYWOOD BLVD.

PARTNER—Battery ignition, elect. shop, no exp. necessary, to invest, capable man, small investment. 476 N. Western.

PARTNER wanted in good paying business, used cars, auto wrecking and tires. 2218 S. MAIN.

PARTNER—Theater brokerage, producing bus. exp. unnec. 806 Majestic Theater Bldg.

PARTNER—Lunchrm., owner-maker, small investment. Owner, 1002 S. HILL ST.

PARTNER battery & ignition shop. Good proposition to right party. 209 W. WASH.

PARTNER wanted; can buy; over $50 wk. each. Small invest. 813 W. 6TH ST.

PARTNER to take charge, second hand set, bus. cor. lot. $800, ¼ share. 1024 E. 7th.

POOLRM., cigars, drinks, idry., agcy., fine trans. loc. nets $200 mo. quiet. 529 S. Hope.

PRINTING PLANT or may lease. Address BOX 788, STATION C, Los Angeles.

PRINTING BUSINESS, MAKING MONEY—$1800, cash, terms. 2980 S. Vermont.

RESTAURANT, $800 rent, $20. Lease 5 yrs. Busy junction location. Living room, 4 stools, the paying kind. Just right for couple. Today's safest buy. SHELDON-WANGERIN, 601 Hibernian Bldg. 4th & Spring.

RESTAURANT in prosperous Pasadena, best location. Nets $700 month. Price $2200, $1500 down, good fixtures. Owner is chef. Will consider partner. See this. SHELDON-WANGERIN, 601 Hibernian Bldg. 4th Spring.

RESTAURANT—Good live wire man can buy interest in my established business. A wonderful opportunity. Ph. DR. 1379 or call at MARTIN'S CAFE, 672 S. Vermont.

RESTAURANT—Horseshoe counter, 3-year lease. Rent $50, inc. 2 living rooms. Best money maker in L. A. Clearing over $250 mo. $2500, $1200 down. COWPER, 502 Story Bldg. VA. 8072.

RESTAURANT, rent $95, price $750, 4 rooms. Industrial section. Buy this, for its location and possibilities. SHELDON & WANGERIN, 601 Hibernian Bldg.

RESTAURANT FIXTURES, 24 ft. lunch counter, 3 dining tables, 10 chairs, 6 ft. hood, 4 stools, 24in. hot cabs 1d. seal. stm. tbl., abs berz. $65. 785 E. 45TH.

RESTAURANT—Best on Whittier Blvd. $75 daily receipts, $95 rent. $2000, $1000 down. See this, be convinced. Elegant fixtures. See SHELDON, 601 Hibernian Bldg.

RESTAURANT in Venice, open year round. 4½ years' lease, cheap rent, good location. 1311 OCEAN FRONT, Venice.

REST., big factory trade. $1000, $500 dn. Sel. K 8, 1701 E. WASHINGTON.

RESTAURANT doing $50 a day. Long lease. Fully equipped. Books open. 1680 W. 18.

RESTAURANT for sale, fully equipt. good bus. Owner sick. 1814 W. JEFFERSON.

REST. real money-maker for 2. Death of owner compels sac. low exp. 1330 S. Main.

RESTAURANT—Loc. opp. park. Sickness compels immediate sale. 3807 S. Vermont.

RESTAURANT fixtures, complete, furnishings, cheap. Will rent bldg. 1000 W. 1st.

REST., long lease, cheap rent, est. 8 yrs. A real buy. OWNER, 721 S. Central.

SERVICE station, now pumping 600 gals. per day, on a dandy corner; neighborhood all built up solid. 10,000 automobiles pass corner every day. 5-year lease. In the hub of Hollywood. 5255 SANTA MONICA BLVD.

SHOE repair shop, ideal location, no opposition. Fully equipped (Champion straight needle). $700 cash. 2053 W. 16TH ST.

SODA water bottling shop, established business, shop fully equipped, 1 1-ton Ford truck. Price $3000. Bargain. Address T, box 75, TIMES OFFICE.

SOFT drinks on wheels, a big money maker for right party. Make the fairs and all public gatherings. Price $950. 124 W. 4TH. R. 483.

SOFT drink stand, candy and tobacco at 815 S. OLIVE. Owner sick.

SOFT drink stand clearing $300 mo. Easy to handle. OWNER, 734 S. Olive.

STATIONERY, West Hollywood, nice for couple, will invoice. Rent $50, with living room. 7827 SANTA MONICA BLV.

SUPER SERVICE STATION—4 pumps doing 350 gallons gas per day. Battery station, tire shop, garage, stock room, wash rack and office. Lot 192x135. Main blvd. Lease 9½ years' lease. Will sell cheap and make good terms. SILVERBERG, 1229 Sun Bldg. Ticker 9040.

SUPER-SERVICE STATION
Wilshire dist., reas., terms. Ph. 72027.

TAILORING, cleaning, pressing. Must be tailor. Estab. 15 yrs. Reas. rent. 1828 S. MAIN.

BUSINESS OPPORTUNITIES
Of Many Kinds
Business—Classified

TAILOR pressing, well equip. Hoffman presser. Est. 5 yrs. $400. 3921 S. VERMONT.

TEA room, cafe, only $350. Completely furnished kitchen, hotel. Rent $50. Bargain. SHELDON, 601 Hibernian Bldg.

TEA room, Wilsh. Blvd. Good estab. bus. Call DR. 4947. MRS. SMITH.

THEATER 400 seats, bargain, $3000 bdls. Country theater, nets $650, $8000, terms. 850 seats, first class, $25,000. Terms. 806 Majestic Theater Bldg. TU. 8816.

THEATER—$2500 handles 500-seat house in live sub. town. Rent $60. Just the place for man and wife. 815 S. HILL ST., Room 308.

THEATERS, worth investigating only. HAWKINS & ELLIOTT, Theater brokers. 1064 Hrdwy. Arcade Bldg. PA. 1935.

TIN SHOP, good business, equip. & 2 trucks, bar. 9726 S. GRAND. TU. 1032.

WASH & grease rack, ideally located. 6-yr. lease. NEWMAN 5945½ S. Vermont.

WHOLESALE BUSINESS earning $250 to $500 per mo. $3000 takes business, fixtures, stocks and truck. Ph. 72008. 5787 PARALTA ST., Huntington Park.

WOODWORKING business small investment req. Inquire 5055 VINCENT AVE., Eagle Rock.

WOODWORKING plant to let. Good bus. in sight. Carpenter, 3121 San Fernando Rd.

BUSINESS OPPORTUNITIES
Wanted

PARTNERSHIP
HEADQUARTERS
PHONE TRinity 9680.
Businesses sold, any size, any price. Out of town correspondence solicited. Our continuous advertising for years brings many cash buyers to our office. We can give you service, action, results. We especially need some good partnership openings now. Let us hear from you.
ATLAS CO.
225 CHAPMAN BLDG. 756 S. BROADWAY

ARE YOU ORGANIZING OR STARTING A BUSINESS? The right form of corporation, partnership or trust is vital. CONSULTATION WITHOUT OBLIGATION. Quick and efficient service. ACCOUNTANTS' ASSOCIATION, top floor, Washington Bldg. 3rd and Spring. EXPERTS IN ORGANIZING AND FINANCING.

WANTED
A good paying meat market from $2500 to $5000, which can be bought with half cash, balance terms. Must be doing a good business and worth the money. Quick action wanted.
W. S. RATTRAY & CO.
600 Title Insurance Bldg., 5th & Spg.

EXPERIENCED INSURANCE MAN, 13 YRS. BANKING EXPERIENCE DESIRES CONNECTION WITH GOING INSURANCE OR LOAN FIRM. AGE 35. WILL MAKE INVESTMENT. ADDRESS R, BOX 74, TIMES BRANCH.

CASH BUYERS ARE HERE NOW. We can sell your business if you want it sold and sell it quick, if the price is right. 415 Chapman Bldg. TU. 5832.

HAVE $500 with services. Must permit trial. Prefer light lunch, confectionery, etc. May take partner. Address Y, box 200, TIMES OFFICE.

YOUNG man will invest up to $1000 for ½ active interest in reliable, going business or will buy outright. Address T, box 472, TIMES BRANCH.

YOUNG man will invest $500 or more & services in any business. Must net $25 week. No brokers. MR. MUIR. MA. 2419.

WE BUY, sell and finance inventions and patents. SCIENTIFIC RESEARCH ASSOCIATION, 404-5-6 Insurance Exch. Bldg.

ORGANIZING a company, or have you a stock to sell? If so, see us. 713 INS. EXCH. BLDG., 9th & Olive.

SEE ME THIS WEEK if you have a good business for sale; that's a bargain. Am not an agent. 311 SAN FERNANDO BLDG

GROCERY and market wanted. Have good real estate to exchange. Ph. GLen. 2780.

LEGAL NOTICES—
Bids, Proposals

DEBTS—I will not be responsible for debts contracted by my wife, Doris McCollin, or Mrs. J. W. McCollin, Jr., after Aug. 15th. J. W. McCOLLIN.

MY wife, Lena A. Ingstead, having left my bed and board, I will not be responsible for any debts contracted by her from this date. E. N. ALMSTEAD.

ON or after this date I will not be responsible for bills contracted by my wife, Mrs. M. D. Ferguson, Jr. MR. M. D. FERGUSON, Jr.

I, the undersigned, will not be responsible for any debts contracted by my wife, Jeanne D. Williams (alias Jeanne Chamberlain) after Aug. 11. Jas. T. Williams.

I WILL not be responsible for any debts contracted by the Star Sign Co., 903 N. Main. Minnie M. Kohn, formerly owner.

I WILL not be responsible for any debts contracted by my wife, Mrs. Emma Farris, after this date. JOSEPH H. FARRIS.

ANOTHER "GASCONY"

Paris Papers Discuss Plateau Found in Bay of Biscay

PARIS, Aug. 13.—The reported discovery of a shallow plateau in the Bay of Biscay is still arousing considerable interest in Paris and the Paris Midi recently printed the following:

"At a few days' interval two pieces of news have been published, one sad, the other gay; the Sargasso Sea is no more, but a new continent is being formed in the Bay of Biscay.

"The disappearance of the Sargasso Sea, where ships died among red-hued seaweed, will sadden many poets and annoy some business men. A corporation had just been formed to relieve the untold treasures buried in the Sargasso and would-be stockholders have been rushing to buy shares in this enterprise.

"The 'new Gascony,' on the other hand, is a better affair. Its surface is now only forty meters below the waves. Another little rise and France will have a new province without striking a blow. All that is needed is watchfulness on the part of the fleet, so that at the exact moment the New Gascony reaches the air a company may be landed to plant the French flag on the still moist soil.

"But will a New Gascony rise out of the sea, and has the Sargasso Sea disappeared? This must be proven.

"Recently we have seen photographs of the Sargasso Sea—not only was the seaweed thick above the surface of the water, but hundreds of lost vessels of all sizes and kinds were also accumulated there. It may be alleged that such photographs are faked, but nevertheless they exist—thousands of spectators saw them in the movies.

"Concerning the New Gascony, however, it is certain that soundings recently made in the center of the Bay of Biscay revealed a submarine plateau at a depth of less than forty meters, while the charts gave the depths at 4000 to 5000 meters. But have all hypotheses been exhausted? Perhaps the hydrographic experts who were supposed to be charting the bay in bygone years instead of conducting fastidious soundings spent their cruise smoking good pipes and playing poker.

"If the water was forty or 4000 meters deep it was enough to drown in, at any rate."

TEAR GAS TO SUBDUE MOBS

Police departments in several of the large cities of the United States have adopted modern warfare methods against criminals. Tear gas bombs, hand-grenades, maces and billies are now being used for attack and defense against burglars and bandits. It has been demonstrated that a single officer equipped with gas mace can handle a mob more effectually than 200 policemen carrying the old-time night sticks.

THRILLS LOOM IN YOUNG TRIAL

Merciless Attack Today on Mahan Testimony

Surprise Promised from Defense Questions

State Faces Hard Task if Confession Barred

The first "fireworks" in the trial of Dr. Thomas W. Young for murder of his wealthy wife will be touched off today when Mrs. Dorothy Leopold Mahan faces the cross-examination of defense atttorneys.

A merciless attack on the direct testimony of the young woman, former secretary to Dr. Young and one of the star witnesses for the prosecution, is being prepared by Defense Attorney Cooper. Not only will a deperate attempt be made to force Mrs. Mahan into conflicting statements, but it became known yesterday also that the defense is preparing a surprise line of questioning based on startling evidence obtained recently by Dr. Young's attorneys.

Of paramount importance in the trial today also will be the ruling by Judge Hahn regarding the admissability into the records of Dr. Young's murder confessions and of statements he is asserted to have made to Mrs. Mahan regarding the death of his wife. The defense is fighting to bar all these confessions and admissions on the ground they were obtained under duress, and that a deliberate attempt was made by aides of the District Attorney to break down Dr. Young's mental resistance while he was in custody.

If the confessions are barred, it is admitted that the State will face a difficult task in establishing the dentist's guilt. In fact, it is the contention of the defense that the prosecution, without the use of the confessions, cannot even prove that Dr. Young buried his wife's body in the Beverly Glen cabin cistern.

Defense Attorney Cooper also stated yesterday that he and his associate counsel are ready to prove that Dr. Young could not have rendered his wife unconscious with somnoform—if she had been drinking, as the prosecution thus far has admitted she was on the night of her death. An analysis of somnoform, and the testimony of chemists and medical experts will be used, Mr. Cooper said, in efforts to establish this as a fact.

SEVENTH SONS HAVE HEALING POWERS

It might be imagined that science would, ere now, have given a definite quietus to strange beliefs in charms and other unworldly cures for disease. Yet this is far from being the case.

Perhaps one of the most remarkable instances of the peculiar notions of a peasant people is the belief that the "seventh son of a seventh son" can cure "King's Evil," so-called from the fact that a Scottish king is said to have suffered from the malady.

"King's Evil" is a tuberculous swelling of the glands of the neck, and the modern method of treatment is, of course, the use of the surgeon's knife.

The people of the western isles of Scotland, however, believe in a different method of "cure." They seek out a man who is the seventh son of a father who, likewise, is a seventh son, there being the further stipulation that no daughter has been born in either family. Naturally, such a person is rarely met with, and perhaps this circumstance has engendered the belief that he possesses some unusual gift not bestowed upon less favored mortals.

It is a mistake to assume that a mere seventh son, in a family into which no daughters have been born, will suffice. He must, in fact, be the seventh son of a seventh son. Should a man conform to that condition, and lead an upright life, he is regarded as a potential healer of "King's Evil."

As his fame spreads, patients, in sad and sickly groups, travel long distances to receive treatment at his hands. His methods are simple. Taking a basin of cold water, he dips his hands in it, and then solemnly proceeds to bathe the sufferer's wounds. Each day for a week this operation is repeated, and then the afflicted person proceeds on the long homeward trail, strong in the faith that at last a cure has been effected.

In cases where the patient is too ill to travel, a messenger is sent to the "seventh son," who sends sealed bottles of the water he has "treated."

Doctors, naturally, frown on such practices, and one can only conclude that if any cures are effected by the "seventh son" they must, indeed, be the outcome of faith.

In the parish of North Uist, one of the most westerly of the Hebridean Isles, there is a well, the waters of which have for generations enjoyed a reputation as a cure for toothache. Set in the midst of a rock and heather, under a towering hill, on an isolated moor, the little well is the Mecca of tourists who have heard of the healing virtues of its waters.

There is, indeed, little in its appearance that is remarkable. Yet the well-worn stones leading up to it provide mute, but unmistakable evidence of the passage thither for ages back of a suffering pilgrimage seeking relief.

In this land there are no dentists, and the damp climate is conducive to toothache. Consequently there are many calls at the healing well even in these days. The patient drinks away, and deposits a silver coin in the well. The small offering is probably a relic of a pagan age, when men and women were wont to proffer gifts to propitiate the gods.

Such beliefs appear strange to most of us, but they die hard in the midst of a simple and conservative people whose insularity and circumscribed lot prevent intercourse with the outer world.—[Vancouver Province.

"PALS" IN LONDON ZOO

At the Royal Society for the Prevention of Cruelty to Animals there has been received from a subscriber a report to the effect that a poor cat has been caged up with a fierce "zoo" lion. The truth is that the zoo's baby lioness, Mary, has for a playmate a big cat named Rush. The two have just posed for their picture. The other day Mary found an intruder in her special inclosure. It was Vanka, the 3-month-old wolf cub from Poland, that had been taken for a walk and, contrary to orders, wandered into Mary's quarters.

Rare Stamp Cancellations His Hobby

Brought "Kicking Mule" to California

S. F. Jones of Santa Maria brought stamp fame to State when he found Goleta postmaster used "Kicking Mule" cancellation. Mr. Jones is proudly showing his find to Catherine Caldwell while the inset is the find.

PHILATELISTS MEET TODAY

Four Hundred Stamp Collectors Already Here for Fortieth National Convention

Stamp-collecting enthusiasts from almost every State in the Union will go into session at the Biltmore this morning to discuss the hobby which some of them have pursued for more than half a century and under the inspiration of which others have been induced to part with more than $30,000 for a single bit of gummed and printed paper.

The meeting marks the opening of the fortieth annual convention of the American Philatelic Society, which numbers 3500 members and is the American branch of an international federation represented in virtually ever country in the world. The local branch, with a membership of 150 and known as the Collectors' Club of Southern California, will act as host to the visitors during their stay in Los Angeles.

FOUR HUNDRED HERE

Registration of delegates began yesterday morning and all day there was a steady stream of collectors of all ages, from beardless youths to venerable patriarchs with long white beards, all exhibiting the characteristics that mark the individual to whom the pursuit of a favorite hobby is more thrilling than anything else on earth. About 400 had inscribed their names by the end of the day and it is probable that this number will be augmented today.

While the real business of the convention will not begin until 10 o'clock this morning, the committee, headed by Clarence Weisbrod, president of the local branch, which is charged with the duty of keeping track of the ballots on officers coming in from absentee members, found itself moderately busy all day yesterday. More than 1600 ballots were received by mail, all of which had to be opened and properly recorded.

"KICKING MULE"

Mr. Jones, who is one of the collectors sporting a patriarchial beard, has lived in California fifty-four years and has been an ardent collector since boyhood, his specialty during a large part of that time being cancellations of postage stamps, of which he recently sold a collection of 5000 different designs.

"Stamp collectors are all specialists," said Mr. Jones. "Some go in for American stamps exclusively, others devote themselves to the Island of Yap, for instance, or Somaliland, or Kamchatka. Only a few make a general collection of stamps from all parts of the world.

"Of course, there is a great variety in stamps, but I am inclined to believe there is an even greater variety in cancellation designs. This is a matter that if often left to the discretion of the local postmaster, who gets up some mark that sujts his fancy. My collection contained all sorts of designs, from razorback hogs to locomotives. The kicking mule was one of the most interesting, and was used in the postoffice at Goleta for a short time over forty years ago. Why it was adopted I don't know, but stamps bearing this cancellation are among the rarest in this country."

COSTLY EXHIBITS

The stamp-collecting hobby has been developed into a highly intricate line of endeavor whose complete lore would fill volumes. So many factors govern stamp values that only those who have been in the game for years and have given the subject thorough study are qualified to discuss it.

Last year Charles Hind, one of the leading American collectors, paid $32,083 for a single stamp from British Guiana, believed to be the only one of its kind in existence. At this convention there will be an exhibit of collections some of which run up to $100,000 in value. A considerable number of the single stamps to be shown are valued at from $6000 to $7000 each.

The most valuable stamp collection ever known was that of Count Ferrary, Austrian philatelist, which fell into the hands of the French during the war. The French government has sold a part of the collection at auction and is said already to have realized $10,000,000 from these sales, while a considerable portion still remains to be disposed of.

The Finance of Front

Some persons keep up appearances by paying to those who demand cash the money that they owe to those who give credit.—[Wabash Times-Star.

Saving Sahib's Rep

A certain governor-general of India, who was a good statesman but an indifferent sportsman, one day went shooting bears at Simla. He was a very bad shot and got none, although there were plenty about. On his return from the expedition his shikari was asked what sport they had. He replied:

"The Sahib shot beautifully, but God was merciful to the bears."—[Atlanta Journal.

LAST SURVIVOR OF GALLANT SIX HUNDRED

Despite dwindling resources, a pension is still being paid from the special fund of the Royal Patriotic Fund Corporation to one survivor of the historic charge of the Light Brigade at Balaclava seventy-one years ago.

The veteran, last survivor of the epic incident, is Troop Sergt.-Maj. Edwin Hughes, Thirteenth Hussars, who lived in Blackpool. Reference to the matter was made at the annual meeting of the corporation, at which the Duke of Connaught presided. Sir Henry Haward reported that the Balaclava Light Brigade Fund had only £55 on hand last September, though it had a liability to pay £65 a year to the only survivor on their pension list. Another speaker remarked that this might make the old soldier anxious about his pension. He hoped they would be able to satisfy him that whether they could do it, legitimately or illegitimately, they would continue to pay his pension. Sir Frederick Stopford declared he had no doubt the money would continue to be paid.

Sergt.-Maj. Hughes is now 94 years of age. Describing his ride into the "Valley of Death," the veteran recently declared, "I can remember as well as if it were yesterday, the scene as we formed up for the charge. The line was not a correct one, but at the moment of the command the Light Brigade made straight for the Russian guns against heavy firing. Before we reached our objective my horse was shot from under me, and I had a narrow escape from falling under it."—[Exchange.

"EASTER SNOW" IN IRELAND

There is a curious and unseasonable period which recurs every few years in Ireland, and the country people call it "easter snow." The reference in their minds is to the falling of the snowy petals from the blackthorn boughs, which ought to be long overpast when Easter dawns and "the sun dances."

But this year the petals did not fall, for they had not even blossomed, so long and rigorously had winter reigned. The trees had no sign of leaf, except for that light prophecy of green upon the larch, and the round, dark, varnished buds on the horsechestnuts were still afraid to open.

No rain had fallen for weeks on weeks and the river was so low that salmon had been unable to come up. Ours is not an early river, and we do not count on the best of sport much before St. Patrick's day, which still occurs on March 17, almost to our surprise. For everything has so completely changed in Ireland that the survival of anything familiar for a lifetime has an element of wonder for us, even as an anniversary. —[Continental Edition of London Mail.

Co-Education in China

Co-education has now been accepted in China without question and men and women work side by side, the women as eager for education and activity as the men.—[Exchange.

FLOATING FACTORY

Ship Will Extract Chemicals From Sea Water

Commercial methods of working the sea for treasure are being developed, and the sea water may soon be a big item in the world's resources, chemists believe.

The expedition of the steamship Ethyl, which is to cruise in mid-ocean, taking in millions of gallons of water and extracting fifty tons of bromine in a month, indicates that the vast ocean territory can be practically "mined." There are 86,800,000,000,000 tons of bromine in the ocean. The world's normal output of bromine has been less than 2000 tons a year, of which America produces 900 tons. The American bromine has been produced chiefly from brine wells in Michigan and Ohio.

But American chemists have devised a method of extracting the pound of bromine hidden in thirty tons of sea water without the necessity of evaporating this huge amount of water. As a result the S. S. Ethyl has been made into a floating chemical factory, and will be sent out to operate far from shore, away from sand and other floating impurities.

The United States' output of bromine has been considered a maximum, but it has still been insufficient to meet the large demands resulting mainly from our own increasing consumption in the manufacture of tetraethyl lead, the fluid used as an anti-knock addition to gasoline. Prices of sodium and potassium bromides have more than doubled since January, 1924, due to the increasing need for bromine in medicine, photography, the moving picture industry, and in production of the ethyl fluid of motor fuel.

Of the thirty-five parts of solid matter contained in 1000 parts of average sea water, about two-tenths of 1 per cent is magnesium bromide. The percentage of bromine itself in the water is only about seven-thousandths of 1 per cent. Sea water contains thirty-two of the ninety-two known elements, all of which are supposed to have been washed into the ocean by fresh-water streams that leach the soluble constituents from the soil.—[Exchange.

FRIGID ADVICE

Two inmates of a Scotch asylum working in the garden decided on an attempt to escape. Watching their opportunity when their keeper was absent, they approached the wall.

"Noo, bend doon, Sandy," said the one, "and I'll climb up your shoulder to the top, and then I'll give ye a hand up tae."

Sandy, of course, bent down. Tom, mounting his back, gained the top of the wall, and dropping over on the other side, shouted as he prepared to make off:

"I'm thinking, Sandy, you'll be better bide another fortnicht, for you're no near right yet."—[Exchange.

A CRY IN THE NIGHT, griping pains in the vitals, cramps, weakening diarrhoea—whether child or adult, immediate comfort and ease is
CHAMBERLAIN'S COLIC and DIARRHOEA REMEDY
Keep it always in your home.

Visit the Los Angeles County Exhibit
Chamber of Commerce
Free
Formal Opening
The Home Supreme
Now Open
For Inspection
Palisades Del Rey
200 Sheets 100 Envelopes
Printed With Name and
High grade, clear white bond, unusually smooth writing surface. Name and address printed on sheet and envelopes in dark blue. Type is plain gothic, correct for personal stationery. Ten will be sent to use this offer. Order must be pressed with YOUR OWN name.
Just send $1.00, cash or check (if out of Denver $1.18.) Print your name. Please write or PRINT plainly to avoid error. Satisfaction guaranteed or money refunded. Offer limited.
PAPER PRODUCTS Co.
The New Freely Lathering Cuticura Shaving Stick
For Tender Faces
EMOLLIENT MEDICINAL
HOUSES TO BE MOVED are offered at bargain
TIMES WANT

Remember this when you buy the outfit for school

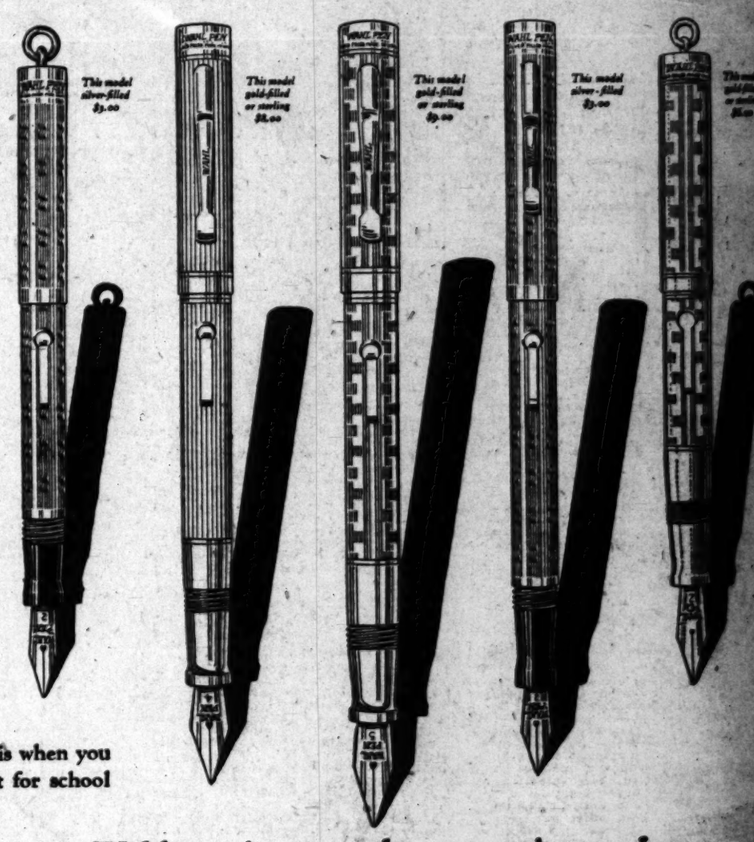

Wahl precious metal construction makes a better pen and better writing

The new Wahl precious metal construction* makes a fountain pen that is virtually indestructible, light in weight and accurately balanced for the finest writing action. It helps anyone's writing style, but to the student, who uses a pen constantly, it is important, as a good musical instrument to the musician.

And Wahl Pen is handsome. It is *worth* taking care of—it is the kind of personal article that youth and grown-up alike are *careful* not to lose. All models are gold or silver for *durability* as well as appearance. Yet prices are no higher than are charged for other good pens.

*Fountain pens as first made carried the ink supply in the pen barrel itself. To prevent corrosion by ink acids the entire pen was constructed of hard rubber.

Then the self-filler was brought out. The ink reservoir in this type of pen is a soft rubber sac inside the pen barrel—so ink touched the inner walls of the pen.

The self-filler made possible the next big step in pen improvement—Wahl metal construction. Cap and barrel of Wahl Pen are gold or silver for beauty, balance, lightness, strength, and durability for a lifetime of use.

Wahl Pen is guaranteed by The Wahl Company, foremost manufacturers of fine writing equipment.

The Wahl Company, Chicago

WAHL PEN Made by the makers of EVERSHARP